WHEN TODAY IS ENDED
Men's Wear advertisers in this morning's Post will look back smilingly over a brisk and profitable day.

The Washington Post.

Weather — Cloudy, probably showers, today; slightly colder at night; tomorrow fair; moderate winds.
Temperature yesterday—Highest, 63; lowest, 37.

NO. 18,174. ENTERED AS SECOND-CLASS MATTER POSTOFFICE, WASHINGTON, D. C. WASHINGTON: SATURDAY, MARCH 20, 1926.—TWENTY-FOUR PAGES
COPYRIGHT, 1926 BY THE WASHINGTON POST CO.
TWO CENTS.

POST-SCRIPTS

By GEORGE ROTHWELL BROWN

"Human happiness iz like the Hottentot language, enny boddy kan talk it well enuff, but there ain't but phew kan understand it."

* * * *

"Where rests the Pilgrim now?
Here, by this cypress bough,
Closed his career."

One who has raised a boy to be a President has had a career of his own, though but for that son he had not been known outside his native hamlet. As the President passes through his ordeal today Col. Coolidge takes his place in history along with Mary Ball and Nancy Hanks.

* * * *

"Years have swept, and years are sweeping
Many a memory from my keeping."

The G. A. R. however, doesn't forget to remember the Johnny Rebs, and waves the "bloody shirt" with all the enthusiasm which characterized the politics of the Seventies and Eighties. Come, boys, we don't want to fight the Civil War all over again—you've won it once. As Grant said, "Let us have peace."

* * * *

"Walk about Zion, and go round about her; tell the towers thereof; mark ye well her bulwarks, consider her palaces, that ye may tell it to the generations following."

With this as his text, in 1855 or '56 the late Rev. Byron Sunderland, perhaps the most eloquent preacher of his day in Washington, delivered a sermon giving the history of the First Presbyterian Church, and it would be interesting to locate this account in the files of the late National Intelligencer. And now the historic old edifice in Four-and-a-Half street, after 99 years, is to be deserted, and the congregation will move far up town; but wasn't the old F street church, which stood where the Willard hotel now stands, and of which the Rev. James Laurie was pastor for an even 50 years, the first Presbyterian congregation in Washington?

* * * *

"Nor is the people's judgment always true:
The most may err as grossly as the few."

When Anaxagoras was banished from Athens, said he, "It is not I who have lost Greece, but Greece which has lost me." Dr. Alderman calls on "brave men" in America to crush the rising tide of intolerance.

* * * *

Attacking that well-known institution Congress has always been classed among the inalienable rights of man, and besides, it's safe, like criticizing the weather, but who's been bawling out Representative Thomas, of Oklahoma, lately?

* * * *

It isn't often that the newspaper reporters are scooped by a college professor, but here's a tale of the army dirigible RS-1's fight against a raging tempest nearly two months old, and still interesting.

* * * *

Pretty close to the end of March, and a wet month coming. Senate gets ready to tackle the leading issue of the day, but while there may be a few showers, don't look for any cloudburst.

* * * *

Mr. Fenning insists that despite the fact that Congress now appropriates a lump sum for the District our fiscal affairs should continue to be administered by the budget. The Commissioner's specialty seems to be looking after mental defectives.

* * * *

In 1895, in an interview published in The Post, Gen. Greeley, of Arctic fame, predicted that the North Pole would be reached by airplane, which was some guess 8 years before the invention of a man-carrying aeroplane. However, with his third plane wrecked it looks as though Capt. Wilkins won't be the explorer to make it good.

* * * *

Senators who voted to put Uncle Sam in the World Court are getting mighty uneasy as election time draws on apace, which proves that hindsight is easier than foresight.

* * * *

Why not refer the Steck-Brookhart case to The Hague tribunal?

* * * *

William J. Bryan receives a lot of eulogies from gentlemen who, while he lived, never spoke his name except to bawl him out.

* * * *

"Down went McGinty,
To the bottom of the sea."

Eventually the French franc may take a tumble to itself.

* * * *

"If a prisoner you must rap,
Give a kind and gentle tap,
Soak him neatly on the bean,
But remember—don't be mean!
Always say, 'excuse me, please,'
When you knock him to his knees;
Hit him in a courteous way,
Thus you'll make politeness pay.
When a crook you have to get,
Always think of etiquette!
You can make the wildest yield
By just being Chesterfield!"
Somehow we think Major Hesse
Ought to take another guess.

COOLIDGE FUNERAL TO BE HELD TODAY IN VERMONT HOME

Episcopal Service Will Be Used for Father of the President.

EXECUTIVE'S PARTY TO RETURN SUNDAY

Arrive at Plymouth 12 Hours After Patient's Death; Part of Trip by Sleigh.

Plymouth, Vt., March 19 (By A. P.).—Col. John C. Coolidge, father of the President, will be buried tomorrow in the cemetery near this little hamlet, in a simple manner, in keeping with his 80 years of life.

Arrangements for the funeral were made today after the arrival here of the President, who learned of his father's death while hastening to his bedside from Washington.

Services, brief and simple, will be held at 2 p. m. in the Coolidge homestead. They will be conducted by the Rev. John White of the nearby village of Sherburne, who will use the latest revision of the Episcopal burial service. There will be neither hymn singing nor eulogy.

President Here on Sunday.

After the burial the President and Mrs. Coolidge expect to start on their return journey to Washington, arriving there Sunday. The special train, which brought them to Woodstock, 16 miles from here, is being held for the return trip.

The President and his wife are spending tonight in Woodstock. On their arrival there shortly after sunrise this morning, they went to the Woodstock Inn for breakfast, then set out for Plymouth, traveling for 10 miles to Bridgewater Corners in a closed automobile and the remaining six miles in an open horse-drawn sleigh.

After an hour at the family farmhouse, where Col. Coolidge lay in death, they returned to Woodstock for the remainder of the day and the night. They are making their headquarters there. John, their son, a student at Amherst College, is with them.

10 Degrees Above Zero.

The Presidential party detrained at Woodstock to find the temperature about 10 degrees above zero and three feet of snow on the ground, drifted at places as high as a man's head. The sun shone brightly throughout the day and the temperature rose until by mid-afternoon it was just above the freezing point. Tonight, however, it became colder again.

Snowplows and gangs of workmen had worked far into the night to clear the road from Woodstock to Plymouth, and although it might have been traversed by automobile, it was decided to use sleighs and bobsleds for the last six miles. Stepping out of a limousine at Bridgewater Corners, the President and

CONTINUED ON PAGE 5, COLUMN 2.)

Railroad Is Indicted On Short-Haul Charge

Erie, Pa., March 19.—An indictment against the Pennsylvania Railway charging violation of a short and long haul ruling by the Interstate Commerce Commission, was returned by a Federal grand jury today. The indictment alleges that the railroad charged higher rates for hauling freight on a direct route between points in the Pittsburgh district than was charged between the same points by a more circuitous route.

Hinton, Transocean Pilot, Critically Ill

New York, March 19 (By A. P.). Lieut. Walter Hinton, pilot of the naval seaplane NC-4 on its famous transatlantic flight, was reported today to be critically ill of thrombosis. Physicians said that his condition was almost hopeless, but if he lived throughout the night he had a chance for recovery.

The aviator was stricken suddenly last night while walking home after a theater party.

Vera Cruz Women Accused of Sedition

Vera Cruz, Mexico, March 19 (By A. P.).—Federal secret service agents have arrested Mme. Mercedes Granes, sister of Vice Admiral Hilario Rodriguez Malpica, on charges of implication in a seditious movement. She has been employed in the naval department here. Other Vera Cruz women are said to be implicated.

Headhunters' Daughter Here to Learn Manners

San Francisco, March 19 (By A. P.).—Chavy arrived in town today, her face tattooed, but with her hair bobbed, and her conversation heavily larded with an English accent.

Chavy is the daughter of Chief Campa, of a tribe of nude headhunters in the wild interior of Peru. She is betrothed to another head hunting chief, although she is but 13 years old.

The girl, brought here by a party of missionaries, has accepted civilization, although Campa, her sire, has no hopes for a hereafter. Harland E. Stevens, head of the missionary party, said, however, that the chief is willing to have his daughter find out all she can about it.

Chavy will remain here for a month, then return to her tribe and endeavor to teach the mighty Campa some table manners.

LAST PLANE OF WILKINS EXPEDITION IS WRECKED

Machine, Badly Damaged in Alaska, Was Preparing for Flight Into Arctic.

2 PREVIOUSLY SMASHED

Fairbanks, Alaska, March 19 (By A. P.).—The last of three airplanes of Capt. George H. Wilkins, explorer, was wrecked here today when the landing gear of the Detroiter, a three-engine machine, buckled, throwing the plane on its nose. An engine was thrown out of position and propellers bent.

The big ship, which was being started on its first test flight, had shot along the ground about 40 feet, when the accident occurred. Capt. Wilkins, who planned an air expedition to hunt for land in the arctic region and a transpolar flight over the arctic wastes from Point Barrow, Alaska, to Spitzbergen, originally started with two three-motor airplanes and one single-engined machine. One of the big planes was destroyed January 17 when fire wrecked an experimental laboratory at the Ford airport at Dearborn, a suburb of Detroit.

Yesterday the single-engined ship named the Alaskan was smashed in landing after a test trial. The propeller, landing gear and fuselage were damaged. The plane hit a wire fence at the end of the landing field. Carl B. Eielson and Capt. Wilkinson, who were in the machine, escaped injuries. Today's smashup temporarily delays the Wilkins party from proceeding on the expedition.

Pallbearer, Hurt Lifting Casket, Sues

St. Louis, Mo., March 19 (By A. P.).—Asserting that he strained himself lifting a heavy casket while acting as a pallbearer at a funeral, Theodore W. Mertens, St. Louis, today filed suit against the Arthur J. Donnelly, undertaking company, asking $5,000 damages.

Mertens charges the company with negligence. He said he was one of two front pallbearers, in carrying the body of Mrs. Mary Mahan from a church and that he was strained when the man opposite him weakened and released his hold on the casket.

TACNA-ARICA PARLEY BELIEVED UNDER WAY

Direct Negotiations Between Washington, Santiago and Lima, Is Report.

Arica, Chile, March 19 (By A. P.).—Direct negotiations are understood to be going on between Lima, Washington and Santiago, with the view to overcoming the present deadlock in the Tacna-Arica plebiscitary situation. Within a few days the plebiscite commission will hold a meeting and the parties are desirous at all costs to decide the question as to whether a plebiscite is to be held or not.

All the delegations are silent. Some of the officials say they are not being consulted by their governments, while others frankly refuse to give information.

General Petroleum In Standard Merger

Los Angeles, March 18 (By A. P.).—H. L. Pratt, president of the Standard Oil Co. of New York, who is in Los Angeles today, said that a tentative agreement had been made for the merger and consolidation of the General Petroleum Corporation with the Standard Oil Co. of New York.

DIRIGIBLE'S BATTLE IN FURIOUS STORM FOR HOURS, IS TOLD

Plunging of RS-1 Called Worse Than That of the Shenandoah.

13 PERSONS SUFFER HUNGER AND THIRST

Craft Noses Her Way Over Scott Field, Ill., in Gale Most of Night.

Cambridge, Mass., March 19 (By A. P.).—The army dirigible, RS-1, was victorious on January 27 in one of the most furious battles ever fought by aircraft against the wind, it was revealed for the first time today. Two struts on her control car were broken when she attempted to land at Scott field, near Belleville, Ill., and she was forced aloft, there to remain for fifteen hours while her crew of thirteen suffered from cold and hunger.

The story was told by Charles P. Burgess, associate professor of aeronautics at the Massachusetts Institute of Technology, who was on board as technical observer. Prof. Burgess also was on the navy airship Shenandoah on the night, more than two years ago, when she broke loose from her mooring mast at Lakehurst, N. J.; he said the experiences on the RS-1 were more trying than those on the Shenandoah.

On Her Third Trial Flight.

The RS-1, in command of Lieut. O. B. Anderson, had been aloft for four hours on her third trial flight. He was warned by radio that high winds were expected and he headed for Scott field. By the time the dirigible was landed and was being pulled toward her hangar the wind had so increased in velocity that she began to pound on the ground like a vessel in heavy breakers. Two struts on the control cabin were smashed and Lieut. Anderson, seeing that the ship would be wrecked in further attempts to house her, ordered the engines started and ground lines freed. It was then 1 o'clock in the afternoon.

Besides Lieut. Anderson and Prof. Burgess, the RS-1 carried Lieut. John Salsman, radio officer; Lieut. R. E. Robillard, airship expert, and a crew of nine enlisted men.

With the struts broken, only suspension cables held the control car as the airship began and continued her forced flight. Those on board thought of what the survivors of the Shenandoah had said after that dirigible went down in Ohio last summer with the loss of many lives. The last noise those men heard from the control car was the crunch of breaking struts.

Nothing to Eat or Drink.

"Soon after we went aloft," said Prof. Burgess, "we discovered that not a crumb or a drop of beverage was left from our noon lunch. Some one found a few onions, but they were of little comfort."

The RS-1 headed into the wind and keeping as near Scott field as possible worked away from the center of the storm disturbance. The wind was coming from the northwest, and the ship was plunging wildly, "far more violently than

(CONTINUED ON PAGE 8, COLUMN 2.)

A FEW OF THE HEADLINES

From the Advance Proof Sheets of the

MAGAZINE SECTION OF THE SUNDAY POST OF MARCH 21

Seventy-ninth Division Serves Until the Armistice
Congress Supplies Humor for Will Rogers' Weekly Quips
Where and Why Miss Brooks Draws the Line
The 'Happy Ending' That Wasn't So Happy After All
Mayor of London Monarch of a Full Square Mile
The Lady of Lalang
Vogue's Latest Notes on Women's Spring Styles

To order your copy of the Big Sunday Post today is to safeguard yourself against disappointment tomorrow.

Theater Managers Plan Guild With Closed Shop

New York, March 19 (By A. P.).—The closed shop clause in the new contract recently submitted to theatrical managers by the dramatists' guild of the Authors' League of America, was ratified at a session of the managers' committee today.

William A. Brady, chairman of the managers' committee, made it clear there was a movement on foot to create a "managers' " guild.

"Inasmuch as the managers are the only persons connected with the theater who are not organized," Mr. Brady said, "I see no reason why a group of business men cannot get together and look after their rights. A managers' closed shop would mean that no playwrights would show a play to any person other than a manager who holds membership in the managers' association. At present there is no managers' association."

REWARD OUT FOR WOMAN "HIT-AND-RUN" AUTOIST

$100 Offered by the Police for Arrest of Fashionably Dressed Driver.

FOUR HURT IN ACCIDENTS

Maj. Edwin B. Hesse, superintendent of police, yesterday offered a reward of $100 to any one who will furnish the police with information which will lead to the arrest and conviction of the fashionably dressed woman whose automobile yesterday struck Mrs. Albert Mann, 60 years old, of the Mendota apartments, at Fifteenth and G streets northwest, and then sped away.

Mrs. Mann was not seriously injured and was treated at her home. Police have been instructed to search for the woman "hit-and-run" driver. The car had New York license tag No. 9V-7330, police were told.

Four other persons were injured in automobile accidents in this city yesterday. Henry C. O'Brien, 74 years old, 408 Third street northwest, was slightly injured on the legs when his automobile collided with an automobile driven by Frank C. Groh, of Toronto, Canada, at Third street and Pennsylvania avenue northwest. O'Brien was treated at his home.

Jack Tucker, 18 years old, of Seat Pleasant, Md., was injured when he was hit by an automobile driven by Mack Wachwitz, 3905 Rhode Island avenue northeast, while he was crossing the street at Bladensburg road and M street northeast. He was treated at Casualty hospital.

Miss Lottie Tapp, 53 years old, 3140 M street northwest, was cut on the face by flying glass when an automobile, driven by Carroll Tapp, of Ballston, Va., in which she was a passenger, collided with an automobile driven by Laurence Coleman, 130 K street northwest, at Twenty-seventh street and Pennsylvania avenue. Miss Tapp was treated at Emergency hospital. Her condition is not serious.

Blanche Duvall, colored, 23 years old, 313 B street northeast, was cut on the face and body when an automobile driven by Sylvester Gray, colored, 7 Terrace court northeast, in which she was riding, collided with an automobile driven by Henry W. Bryce, of Boston, at New Jersey avenue and C streets. Miss Duvall was thrown from the automobile by the force of the collision. She was treated at Providence hospital.

ARM POINTING ALOFT TO PROCLAIM 'STOP' IN TRAFFIC SIGNALS

Rule Promulgated When Officials Discover Two Kinds Used.

BECKONING OF POLICE WILL BE SIGN "TO GO"

Discourtesy and "Hard-Boiled" Tactics to Citizens Placed Under Ban.

Police officials last night ascertained to their surprise that there has existed in the Capital no uniform method in giving "go" and "stop" signals with their arms by traffic policemen. Maj. Hesse adopted and promulgated one—arms aloft for "stop;" the "go" signal will be a beckoning wave of the arm.

The traffic law, in dealing with this subject, simply says that the signal shall be "clear and distinct." Some traffic policemen have been halting traffic by extending their arms in a horizontal fashion; others have been holding an arm aloft. Consequently there has been much confusion among motorists.

Spirited Discussion Had.

After a spirited discussion last night, it was decided that hereafter all traffic officers shall use their arms as described in the foregoing.

The matter came up at a meeting in the District building called by Commissioner Frederick A. Fenning, which was attended by 55 police sergeants and virtually all of the precinct commanders and other officials. The purpose was to bring about a closer liaison between the sergeants and their superiors and subordinates.

The discussion revealed that there were two "schools" regarding signaling, one led by Inspector Charles A. Evans and the other by Lieut. Ben Lamb. This was revealed when the time came to show the sergeants how signals should be given.

Inspector Evans, in his demonstration, held his arms in a horizontal position. Lieut. Lamb, who followed him, held his arms aloft.

Asks "Which is Right Way?"

"How about this?" declared Capt. Fred Cornwell. "Inspector Evans holds his arms one way and Lieut. Lamb another way. Just what is the right way?"

"There doesn't seem to be any uniform way," interjected Maj. Hesse, superintendent of police. "But we are going to adopt one before the night is over."

The meeting was then turned over to a general discussion, and about the only official who remained silent was Capt. Albert J. Headley, who once was regarded as Washington's premier traffic expert, but who was deposed as inspector in the charge of the traffic bureau.

Hesse Makes Decision.

Maj. Hesse finally announced that the method advocated by Lieut. Lamb had been adopted as official, and he asked the sergeants to instruct their men accordingly.

A campaign to stamp out discourtesy and "hard-boiled" tactics on the part of policemen was

(CONTINUED ON PAGE 3, COLUMN 3.)

BISHOP BAST GIVEN 3 MONTHS IN PRISON

Found Guilty of Conversion of Charity Funds, but Other Charges Fail.

Copenhagen, Denmark, March 19 (By A. P.).—The Rev. Dr. Anton Bast, Methodist Episcopal bishop of Scandinavia, was found guilty by a jury today of the fraudulent conversion of 182,000 kroner ($47,684) of charity funds.

The bishop was exonerated on the second clause of the prosecutor's charge, that of making public appeals for charity, based on "more or less shamelessly falsified accounts."

He was also cleared on the third clause, of fraudulently converting to his own use 55,000 kroner ($14,410) belonging to the Central mission.

Bishop Bast was sentenced to three-months' imprisonment.

King George Puzzled By Futuristic Art

London, March 19 (By A. P.). King George gave an indication of his attitude toward futuristic art today. Visiting an exhibition of paintings by Canadian artists, he came across an effort done in the bizarre effect of the futurists.

"Is it a dog or a fish?" he asked.

Index to Today's Issue.

Pages.
1—Coolidge Funeral Today.
Tells of Dirigible's Battle.
Police Agree on Signals.
To Hold Wet Bill Hearing.
2—Eldridge Called Inhuman.
Fenning Upholds Budget Plan.
Confederates Again Attacked.
3—Slayer Had Others Listed.
Leiter Heirs Split.
Mexican Troops Fire in Crowd.
4—Gen. Kuhn's Reminiscences.
5—Tribute Paid Col. Coolidge.
League May Drop 2 Nations.
6—Editorials.
7—Society.
8-13—Legal Record.
9—Circles Globe in Yawl.
10-11—In Washington Churches.
12—Weather and Vital Statistics.
13—Radio and Cross-Word Puzzle.
14—Magazine Page.
15-16-21—Financial.
17-18-19-20—Sports.
20—The Post's Funny Folk.
22—The Three Musketeers.
22-23—Classified Advertising.
24—The News in Pictures.
Headlight Clause Bars Road.
Fenning Inquiry is Halted.

CHEVY CHASE RAIDS LIFT POLICE HOPES OF DRY CITY

Two Homes Entered; Stills, Mash and Alleged Liquor Are Confiscated.

ONE MAN IS ARRESTED

Following two raids in the fashionable Chevy Chase section yesterday, police believe they have at last penetrated the heart of a ring of alleged bootleggers who have been redistilling denatured alcohol and flooding the city with their product.

The raids were carried out by Capt. Guy E. Burlingame and his flying squadron, aided by Lieut. McGill Groves and Detective Harry Cole, of the Fourteenth precinct. The houses entered were 5310 Forty-first street and 4613 Thirty-eighth street.

Leo B. Curry, 30 years old, was arrested at the Thirty-eighth street address. He was charged with manufacturing and selling intoxicants.

Entering the Forty-first street house, police found two stills, one as yet incomplete and both of 150-gallon capacity. They also found and confiscated 81 gallons of alcohol, 10 barrels of alleged peach mash, and an automobile in which was found 10 gallons of alcohol.

At the home of Curry the police confiscated 85 gallons of alcohol and 5 gallons of alleged gin. In both places, police say, the ingredients for manufacturing intoxicants were neatly stacked about the room.

The information, which led to the two raids yesterday, was obtained in a raid two weeks ago on an establishment at 1346 H street northeast, which Curry is alleged to have maintained also. A 200-gallon still, a quantity of alleged liquor and mash was found in that raid, police say.

WINE AND BEER BALLOT RESULTS

In The Post's poll to determine public sentiment on the proposal to modify the Volstead law, 8,772 ballots have been counted, divided as follows:

For light wines and beer.....7,888
Against light wines and beer. 963

Yesterday's vote, totaling 344, was:

Washington—For, 240; against, 32.
Virginia—For, 32; against, 4.
Maryland—For, 29; against, 0.
Other States—For, 6; against, 1.

RESULTS ELSEWHERE.

District.	For.	Against.
Anaconda-Butte, Mont.	9,540	932
Atlanta	7,537	2,465
Boston	20,176	6,093
Bridgeport, Conn.	4,423	419
Cincinnati	31,950	1,054
Columbus	15,618	4,395
Davenport, Iowa	4,009	414
Kansas City	15,527	1,626
Lancaster, Pa.	2,039	175
Manchester, N. H.	8,039	1,874
New Jersey	9,543	279
New Orleans	14,597	335
New York	87,947	1,703
Peoria, Ill.	2,941	410
Pittsburgh	19,035	2,462
St. Paul, Minn.	10,799	539
Salt Lake City	5,298	604
San Francisco	38,383	5,571
Sioux City, Iowa	7,026	839
South Bend, Ind.	5,812	1,304

The nation-wide poll conducted by The Washington Post and associated newspapers on the light wines and beer issue will end tonight. The ballot on page 2 today will be the last printed. The final tabulation of results in Washington and elsewhere will appear tomorrow morning.

SENATORS DECIDE TO HOLD HEARINGS ON WET MEASURES

Sessions Are Expected to Be Begun Early Next Month.

SIX DAYS ALLOTTED TO OPPOSING SIDES

Edge Says Testimony Will Be Constructive; Wheeler Prepares Defense.

By ALBERT W. FOX.

The first definite move in an attempt at modification of the prohibition laws was made yesterday, when the subcommittee of the Senate judiciary committee voted to hold public hearings on several bills designed to bring about such modification.

Senators Means, Goff, Harreld (Republicans) and Reed, of Missouri (Democrat), voted for the hearings to begin about the first of next month. Senator Walsh was alone in his opposition.

On Monday the subcommittee will make its report to the full committee, and indorsement by the full committee is expected as a matter of course. There will be a time limit imposed on the testimony from both sides, each having six days to present its case. The first innings will be given to the proponents of modification. The following bills will be considered at the hearings:

Bills to Be Considered.

First—Senator Bruce's bill to amend the Constitution so that the government may regulate and control the sale of intoxicating liquors in the manner practiced by the Canadian government.

Second—Senator Edge's bill for 2.75 beer.

Third—Senator Edge's bill abolishing the restrictions imposed on physicians in prescribing for their patients.

Fourth—Senator Edwards' bill for 4 per cent beer.

Fifth—Senator Edge's bill to permit wines which are not "intoxicating in fact" and to eliminate the one-half of 1 per cent restriction.

The effect of the subcommittee action admittedly will be far-reaching. It is the first breach in the heretofore impenetrable armor of the prohibition forces, backed by the Antisaloon league. To Wayne B. Wheeler, general counsel for the league, the action is as unwelcome as it is offensive and will be simply a medium for the opponents of prohibition to spread their views before Congress and the country. But Mr. Wheeler accepted the situation with courage and prepared to rally the dry forces and arrange for the presentation of enough "dry propaganda" to offset the efforts of the wets.

Promises Propaganda.

"We will have representatives of our various groups at the hearings," Mr. Wheeler said yesterday. "I myself will appear. There will be representatives of the W. C. T. U., the women's law enforcement commission and others.

"Of course, this was put on for propaganda purposes by the wets, but we'll give them more propoganda than they want. Our position from the beginning has been that if any considerable group wanted a hearing they were entitled to have it. But no good purpose will be served by this investigation."

Senator Edge, who has led the fight for the public hearings, said he was gratified at the subcommittee's action. The limitation of time will necessitate eliminating many important witnesses from various parts of the country, he said, but he expressed satisfaction at having six days to present testimony after it had appeared that the prohibition forces would allow no time at all.

Says Law's Failure Conceded.

"Most of the testimony on the wet side will be constructive testimony in support of specific measures for modification," Mr. Edge said.

"There is no use spending any time demonstrating that the Volstead act is a failure," he added. "That has been already established, and I think is conceded by all."

In giving his reasons for opposing the action of the subcommittee, Senator Walsh said:

"I opposed the motion for the reason that, in my judgment, there is no expectation on the part of those asking the hearings that the Senate can be induced either to amend or repeal the eighteenth

(CONTINUED ON PAGE 3, COLUMN 3.)

ELDRIDGE IS CALLED INHUMAN IN DENYING PLEA OF PHYSICIANS

Two-Hour Parking for Patients at Medical Building Refused, They Say.

DIRECTOR PROPOSES BISECTING OF CIRCLE

Believes Paving Center of Park on Wisconsin Avenue Would Prevent Accidents.

Dr. Charles Stanley White, representing more than 90 doctors in the Washington Medical building, 1801 I street northwest, last night charged Director of Traffic M. O. Eldridge with having a lack of humanness in turning down the plea of the doctors in the building for a 2-hour parking limit on I street, between Eighteenth and Nineteenth streets northwest.

Nearly 1,000 patients are treated daily by the doctors having officers in the Medical building, Dr. White declared. A great many, he said, are crippled children, whose parents are forced to carry them in their arms for several blocks because they are unable to park their cars near the Medical building.

Open Space Not Enough.

At present, Dr. White declared, only a 25-foot open space is allowed in front of the Medical building. This proved inadequate to the needs long ago, Dr. White declared, but when a representative of the physicians went before Mr. Eldridge to urge two-hour parking near the building, the director of traffic turned a deaf ear to his pleas.

Cut by Car TRACKS.

Because motorists insist on cutting straight across the circle at the intersection of Wisconsin and Nebraska avenues, instead of following the line of the drive, Director of Traffic M. O. Eldridge yesterday recommended to the commissioners that the pavement be extended through the middle, following the line of Wisconsin avenue. The purpose is to be reduce the number of traffic accidents at this point.

The circle is not paved and the pavement of Wisconsin avenue, except between street car tracks has not been laid at this point. The street car tracks cut straight through the circle. Motorists have a habit of following the street car tracks instead of going around and there have been several accidents.

"We tried putting up danger signs, with arrows directing them to drive around the arc of the circle," said Director Eldridge, "but they only knocked the signs down. So we have recommended that the Wisconsin avenue pavement follow the car tracks straight across the circle, leaving half moons of grass parking on each side. Traffic from the other streets will traverse the circle."

Approved By District.

Mr. Eldridge said the engineering department of the District government had approved the suggestion and that the pavement would be laid that way.

It was announced yesterday that the standard construction of subways under railroad tracks, for elimination of grade crossings, has been revised so that supporting columns will be placed back of the curbs on each side of the streets passing under the viaducts. This is done to eliminate the traffic hazard of steel uprights in the middle of the streets.

Two-way traffic has been reopened in E street between Sixth and Seventh and Twelfth and Thirteenth streets, where the street has been opened to lay a water main, preparatory to widening. It has been closed to eastbound traffic for the same purpose between Eighth and Ninth streets.

Eleventh Street Reopened.

Workmen removing trees in Eleventh street northwest, as part of the widening project there, have finished their work between G and H streets and that block has been reopened to traffic. It has been closed between E and F streets for tree removal.

Director Eldridge complained yesterday about motorists who are cited into court for traffic violations calling him on the telephone late at night to try and beg off from court appearance.

"I never try to use influence to get a violator out of trouble," he said. "They are only wasting their time and annoying me."

Honors Are Awarded To Camp Fire Girls

The District Camp Fire Girls celebrated the fourteenth anniversary of the founding last night at the Wesley Methodist church. Miss Elizabeth Molster's group sang a new campfire song. The firelighting ceremony was participated in by Katherine Hobson, Elizabeth Spencer and Jean Chalmers.

National honors were awarded to the following girls: Rhoda Lewton, Elizabeth Wheeler and Katherine Hobson, who went to the White House to present gifts and greetings to Mrs. Coolidge, and to Jean Chalmers, Margaret Chalmers, Laure Wiehe, Pauline Bourdon, Margaret Crawford, Helen Greenwald, Olive Ruth Hathaway, Edris Dodge, Emily Nicklas and Frances Pickett, for work during the N. E. A. convention. Rhoda Lewton is going to New York to aid the June number of "Everygirl," the campfire magazine.

ALEXANDRIA JEWELER FIRES SHOT INTO HEAD

Ill Health Caused Courtney Acton to Seek to End Life Here, Police Say.

Courtney Acton, 53 years old, a jeweler of Alexandria, Va., despondent because of ill health for the last two years, attempted to end his life at his home, 1639 Hobart street northwest, yesterday afternoon, police say. He fired a shot through his temple while members of his family were in another part of the house. He was taken to Emergency hospital, where physicians said last night that he has only a slight chance of recovery.

Acton has been in constant pain for the last six months and has been unable to leave his home. His wife, fearing he might commit suicide, kept a close watch over him, police were told. Yesterday while she and other members of the family were sitting in the living room of their home, Acton went to his room on the second floor and fired the shot.

He was the proprietor of a jewelry store at 606 King street, Alexandria, Va. His brother was associated with him in the business.

KRESGES RECONCILED; SHE GETS $1,000,000

Will Live Together Again, Says Lawyer as Store Man Visits Spouse.

New York, March 19 (By A. P.).—S. S. Kresge, proprietor of a chain of 5 and 10 cent stores, and his young wife, Mrs. Doris Mercer Kresge, have come to a financial agreement which is understood to have resulted in Mrs. Kresge receiving a settlement of $1,000,000. Her suit for a like amount on the grounds of breach of promise in a prenuptial agreement was ordered withdrawn today from supreme court.

Mr. Kresge appeared tonight at his wife's apartment with a suitcase, and departed soon afterward with Mrs. Kresge, but without the suitcase. Neither would talk to reporters. Max D. Steuer, attorney for Mr. Kresge, said it was his understanding the couple had decided to live together again. He said that no Kresge company stock was involved in the financial settlement.

I. C. C. to Hear Carriers April 26.

(By the Associated Press.)

The Interstate Commerce Commission yesterday set April 26 to receive rebuttal evidence from railroads in the investigation involving readjustment of Eastern class rates. Trunk lines, central and New England carriers will be heard in the order named.

FENNING UPHOLDS SUPERVISION HERE BY BUDGET OFFICE

Commissioner Tells Senators System Is Best for Fiscal Affairs.

OPPOSITION IS VOICED BY REGISTER TANNER

Indications Are Senate Body Favors Deeds Branch Under Bureau.

Commissioner Fenning is opposed to any relaxation of the budget bureau's supervision over District fiscal affairs, he told the Senate District committee yesterday.

The budget system is the most business-like way of running the financial end of the government ever devised, he said.

"I want you gentlemen to know," he told the committee, "that I am wholly out of sympathy with the suggestion that inasmuch as Congress now contributes a lump sum to the local government its fiscal affairs should not come under the scrutiny of the budget."

Tanner Opposes.

Mr. Fenning appeared before the committee in behalf of the bill already passed by the House which would bring the registrar of wills and recorder of deeds within the scope of the budget. The measure was vigorously opposed by James Tanner, register of wills, who told the committee that in the long years he had held office he had built up an excellent system and an espirit de corps among his employes which he did not want changed.

The committee was wholly out of sympathy with him, however, and indicated that it would report the bill favorably. It also indicated that it was not satisfied with the amount of fees charged by the registrar's office. It was developed that no standard scale exists, but that the office makes its income fit its expenses. Sometimes the income lags and the office cuts off employes, Mr. Tanner said.

King Expects Profit.

Senator King, of Utah, declared that the office should show a profit.

The bill also carries authorization for the erection of a new recorder of deeds building.

The committee favorably reported the bill, already passed by the House to pay back retirement to firemen and policemen.

Autoist Warns Couple In Car; Is Arrested

Charles Carroll Morgan, a broker living in Chevy Chase, was driving past Chevy Chase circle last night when, he says, he saw a policeman crouching behind a parked automobile. A young couple were inside.

In passing the same spot later, Mr. Morgan said, he saw the policeman in the same position. He stopped his own machine, he said, and told the couple that they were being watched by a policeman. The policeman, W. N. Adrian, then stepped out, he alleges, and told him he was under arrest. It happened that one of the lights on Mr. Morgan's machine was out, and he was taken to the Eighth precinct station, where he deposited $5 collateral.

FARM LEGISLATION DEBATED IN HOUSE

Tincher Defends Committee Against Charges of Apathy for Relief.

(By Associated Press.)

Farm relief legislation, which has agitated the House agricultural committee for weeks, again became the subject of debate yesterday in the House when Representative Tincher, a member of the committee, arose to defend his fellow committeemen against charges of apathy.

His speech, in which he assailed the Des Moines farm delegation which has presented a relief bill, brought about a general exchange on both sides of the chamber, and finally Mr. Tincher was called upon by several Democrats to say whether he was a "spokesman for the White House, named to prevent farm legislation from being enacted." This he denied, declaring "the President has not said one word to me on this subject."

The House debate followed another appearance before the committee by F. W. Murphy of the American Council of Agriculture, who went again into details of the bill before the committee.

REALTY MAN DIES

JOSEPH PAUL.

JOSEPH PAUL, VETERAN REAL ESTATE MAN, DIES

End Comes After Lingering Illness; Funeral to Be Held This Afternoon.

FORMER BANK DIRECTOR

Joseph Paul, former director of the Riggs National Bank and the American Security & Trust Co., and a veteran realtor of this city, died yesterday morning, at his residence, 2400 Sixteenth street, after a lingering illness. Mr. Paul was born in Virginia, in 1844, and came to Washington about 45 years ago.

For a number of years, Mr. Paul was associated with the A. L. Barber Asphalt Paving Co. Later, he entered the real estate field and continued to engage actively in that business until his retirement a few years ago. Mr. Paul was the husband of the late Elva A. Paul, and lived at the family homestead, "Oak Lawn," at what is now known as "Temple Heights," site of the proposed new Masonic temple, Connecticut and Florida avenues.

Surviving Mr. Paul are two sons, Frank Dean Paul, of Leesburg, Va., and Dean Castleman Paul, of New York city; two sisters and two brothers. Mr. Paul was a member of the Chevy Chase club.

Funeral services will be held at his residence at 3 o'clock this afternoon, followed by burial in the Dean mausoleum, Rock Creek cemetery.

RITES FOR J. M. DURANT.

Attorney's Funeral Will Be Held Today in St. Margaret's Church.

Funeral services will be conducted at 2 o'clock this afternoon in St. Margaret's Episcopal church for James Maxwell Durant, 75 years old, for many years a practicing attorney here, who died at his residence in the Cordova apartments Thursday from heart disease.

Mr. Durant, in addition to being a lawyer, also served as a clerk in the office of the foreign trade adviser, State Department. He was graduated from the old Columbian college, now George Washington university. Surviving Mr. Durant are his widow, Mrs. Mary Justine Wilson Durant; two sons, William Wilson Durant, of New York, and James Maxwell Durant, jr., of this city; a daughter, Mrs. E. K. Burton, of Porto Rico; three sisters, Mrs. Melville Church, Mrs. M. H. Todd and Miss Louisiana Durant, all of this city, and a brother, Thomas Durant, of Washington.

RITES FOR MRS. M. WALDECKER

Funeral Will Be Held Monday in St. Paul's Church.

Funeral services for Mrs. Mathilde Waldecker, music teacher and composer in Washington for 52 years, who died at the home of her daughter, Mrs. Frank C. Wood at Richmond, Va., Thursday, will be held Monday in St. Paul's Episcopal church. Burial will be in Rock Creek cemetery.

Mrs. Waldecker was the widow of Emmanuel Waldecker, who died in 1910. She was born in Manitowoc, Wis., in 1851, and came to Washington in the early sixties. For the last four years she had lived in Washington with her daughter. Besides her daughter, three sons, Carl R., of Baltimore, Emmanuel H., and U. B. Waldecker survive.

New Clew Traced In Taylor Murder

Los Angeles, March 19 (By A. P.).—A new clew in the William Desmond Taylor murder has been unearthed. Taylor, a widely known film director was killed in his home here in February, 1922. The slaying rocked filmdom.

After two weeks of denials, the district attorney's office admitted yesterday that the presence of District Attorney Asa Keyes in the east had a direct connection with the case.

G. A. R. AGAIN ATTACKS CONFEDERATE VETERANS

Protests Official Recognition of Southern Societies; Calls Lee "Traitor."

SAYS HANGING HIS DUE

The Grand Army of the Republic is stalking the Confederate veterans' organization at every turn in the latter's effort to perpetuate its lost cause.

Several weeks ago it was instrumental in having Senator Dale, of Vermont, take action to block the effort of the Confederates to have Lee mansion, in Arlington National cemetery, restored to its original form.

Yesterday there came a petition to Congress from George H. Thomas post, No. 84, department of Pennsylvania, G. A. R., protesting against official recognition to any Confederate societies.

The petition described Gen. Robert E. Lee as an "arch traitor." It protested against any society having for its purpose "the perpetuation of the memory of the rebellion or of those identified with it."

"There was no confederacy of States in fact, but an unsuccessful effort to establish one and destroy the Union.

"Robert E. Lee was a traitor to his country and the military leader of an armed rebellion against the government of the United States, having as its object the destruction of the Union, and if Robert E. Lee had received his just dues he would have been hanged and the scaffold preserved as a monument to his infamy."

Police Take 100 Guests At a Birthday Party

One hundred colored guests at the birthday party of Walter Burrows, colored, 34 years old, 1522 Third street northwest, were taken in five patrol wagons to police headquarters last night on complaint of neighbors, who charged disorderly conduct at the party.

Burrows was held on a charge of running a place of recreation without a license, and the guests were released, to be called as witnesses. Police say that a woman at the door of the house charged 10 cents admission.

RIOT, FATAL TO 32, IS LAID TO RADICALS

Chinese Student Movement Feared by Authorities at Peking.

Peking, March 19 (By A. P.).—The Chinese government acted today to repress the radical movement among students and teachers, and attempted to throw on this movement the blame for shooting in front of the chief executive palace, as a result of which 32 persons, including two girl students, are dead.

The government ordered the arrest of half a dozen radical leaders, including the director of the Sino-Russian university, a former minister of education and professors in the National university.

It also prohibited mass meetings, yesterday's tragedy having followed a gathering of 2,000 students and other radicals to protest against the government's acceptance of the powers' ultimatum demanding clearing of the way from Tientsin to the sea.

Official circles said today the authorities fear the effects of the radical student movement.

Press Club to Receive Russians.

The National Press club will hold a reception tomorrow night at 8 o'clock in honor of Vladimir Nemirovitch-Dantchenko and Mme. Dantchenko, of Russia. Dantchenko is one of the founders of the Moscow art theater.

MAN, SLASHED BY RAZOR, ROBBED OF $6 ON STREET

Case of Fountain Pens, Valued at $1,500, Stolen From Roberts Store.

FRATERNITY CLOCK TAKEN

One holdup, in which a man was seriously hurt and robbed, and numerous thefts were reported to police yesterday.

Confined to his home, with one ear almost severed from his head, his nose and face severely slashed by a razor, Elwood I. Brawner, 417 North Columbus street, Alexandria, Va., told James Cunningham, a neighbor, of his encounter late Wednesday with two colored men at Fifteenth street and Pennsylvania avenue northwest, Cunningham reported to police.

Brawner said the two men approached him and without warning attacked him. During the fight, one of the bandits wielded a razor. Brawner was robbed of $6 and left dazed in the street. He hailed a passing motorist and requested to be taken home.

Included in the thefts reported was the looting of a show case of fountain pens, valued at $1,500, from the store of W. F. Roberts, 1514 H street northwest. The robbery was discovered early yesterday. Thieves gained entrance by a duplicate key, police believe. Two well-dressed men jostled Thomas R. Cooksey, of Seat Pleasant, Md., as he was about to board a street car at Ninth street and New York avenue northwest, and picked his pockets of a billfold containing $5 and important papers.

Members of the Phi Sigma Kappa fraternity, 1813 Columbia road northwest, reported the theft of a mantel clock and a large metal base floor lamp from the reception rooms of the fraternity house. The clock was engraved to "Lambda Chapter from Initiates of 1924."

SEGER URGES INQUIRY INTO TEXTILE STRIKE

New Jersey Representative Indorses Proposal for Congress Investigation.

(By Associated Press.)

Congressional investigation of the strike of textile workers at Passaic, N. J., was urged yesterday in the House by Representative Seger, Repulican, of that State.

Mr. Seger indorsed a resolution by Representative Berger, Socialist, Wisconsin, to authorize such an inquiry and read a telegram signed by the Botany Worsted Mills, of Passaic, urging him to support the Berger proposal.

The New Jersey member, however, denied a declaration prefacing the Berger resolution that "the striking workers are denied the right of peaceful assemblage." He supported his denial by telegrams from Passaic city officials.

The telegram from the Botany mills charged promoting of the strike by "communistic leadership," asserting "such a strike can result in no good to labor or the employes involved."

Man Forgives Wife Accused of Bigamy

Special to The Washington Post.

Richmond, Va., March 19.—Police here today preferred a charge of bigamy against Helen E. Stewart, 22. It is alleged that she was married here January 29, 1926, to Mack Seldon Pittard, salesman, 24, from Littleton, N. C., when she had a husband, Russell B. Stewart, 33, at Bellevue, near Pittsburgh, to whom she is alleged to have been married at Wellsburg, W. Va., February 17, 1923. She is a daughter of W. D. Rent, of Pittsburgh.

She and Pittard were married here after eloping from Pittsburgh. Stewart has arrived here and forgiven his wife, he told police today, and wants to take her back home.

Commonwealth's Attorney Satterfield has given assurance that he will recommend sentence be suspended if she pleads guilty. Pittard will be held as a material witness.

From the AVENUE at NINTH

CORRECT EASTER ATTIRE

A popular three button sack suit—in new shades

This has the notch lapel, broad shoulders, fairly-defined waistline and full English drape trousers—$50.

A popular style—in distinctive shades of brown and gray.

Parker-Bridget Co.
The Avenue at Ninth

NATIONALLY PB KNOWN STORE

SOL HERZOG—The Home of the Budget

Easter Tells You It's Time for a New SUIT OR TOPCOAT

Time to dress up—time to look your best—but not necessarily time to spend a lot of money. Every Easter we make it a point to present a really good looking assortment of Suits and Topcoats in the finest materials and at the same time remembering that men don't like to spend a lot of money. You'll be glad you came in.

Clermont Clothes $35
Styleplus Clothes $25 TO $45

Remember—You can pay for your Easter Suit or Topcoat on the—

HERZOG BUDGET BUYING PLAN

A new plan that allows you to pay for your purchase out of your earnings instead of your savings. Make your selection, pay a small amount, and complete payments in ten weeks. That's the way it works—and it's easy.

SOL HERZOG
F Street at 9th

SCHEDULE CHANGES

Effective Sunday, March 21, 1926, Harrisonburg, Va. Branch train service will be accelerated; schedules being shortened as follows:

SOUTHBOUND

No. 11:	New time	Present time	No. 21:	
Lv Washington	9:20 am	9:05 am	Lv Washington same time as at present	3:55 pm
Lv Alexandria	9:37 am	9:22 am		
Lv Manassas, Va.	10:30 am	10:22 am		
Ar Harrisonburg	3:00 pm	3:30 pm	Ar Harrisonburg	9:35 pm instead of 9:55 pm

NORTHBOUND

No. 14:		No. 12:		
Lv Harrisonburg same time as at present	5:30 am	Lv Harrisonburg	3:20 pm	2:55 pm
Ar Alexandria	10:33 am	11:03 am	Ar Alexandria	8:33 pm	8:48 pm
Ar Washington	10:50 am	11:20 am	Ar Washington	8:50 pm	9:10 pm

Proportionate changes at intermediate stations.

S. E. BURGESS
Division Passenger Agent
1310 H Street N. W.

SOUTHERN RAILWAY SYSTEM

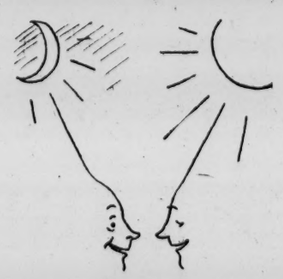

Sunbeams or moonbeams—
Both smile on Spring Scotch Mists.*

Scotch cheviot topcoats that are light enough for warmer days and warm enough for cool nights.

And day or night, if it rains, Rogers Peet Scotch Mists* will keep you dry.

In overchecks, plaids, herringbones, heather mixtures, or solid blues, blacks and browns.

To go with your new Spring coat—new Spring suits and furnishings.
Spring hats and shoes.

*Registered Trademark.

Exclusively at

MEYER'S SHOP
1331 F Street

WINE AND BEER BALLOT

Are you for or against the return of light wines and beer?

☐ FOR
☐ AGAINST

Vote by placing an X in the square before either for or against, whichever indicates your choice. One person is allowed only one vote. Sign your name and address. Names of voters will be held in strict confidence. Mail the ballot to The Ballot Editor, The Washington Post.

Name.....

Address.....

these are some

TOP COATS *for* $29.75

Every man who sees them is surprised—it's very seldom that we get an opportunity to get so much value into even a special—you'll want one of these coats.

Grosner's
1325 F STREET
—House of Kuppenheimer Good Clothes

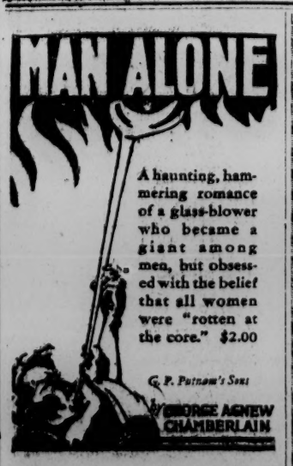

FROZEN AUTO ENGINES
Welded in the Car
Big Saving
Weldit Co.
516 1st N.W.

GOINS, WHO SHOT 6, HAD OTHER PERSONS LISTED FOR DEATH

Took Name of Reporter Off When Convinced Writer Only Did Duty.

VERDICT OF SUICIDE IS RETURNED BY JURORS

Wife Blamed for Unhappy Life in One of Two Wills Found in Room.

Stockton, Calif., March 19 (By A. P.).—Not all the persons listed for death by John M. Goins, of Stockton, were slain by him yesterday in the series of six murders which terminated with his suicide as he was being pursued by officers last night.

This was indicated today when Alvin Mathews, former Stockton newspaper reporter, said that he saw a small book in which Goins had written a number of names, including that of Mathews, and that Goins had stated "these are to be settled with." Mathews said he was told that his name was on the list because he had written a story about a court case that went against Goins.

"But I only did my duty as a reporter," Mathews said.

"All right; we'll scratch you off," Goins replied.

Then he drew a pencil through Mathews' name.

The names of Capt. Smith and Officer McHugh, of the Stockton police force, also were in the book, Mathews said.

Della Podesta, Goins' sister-in-law, was said to have been marked for death also.

Prepared Final Fight.

Placerville, Calif., March 19 (By A. P.).—A verdict that John M. Goins, who killed six persons yesterday, had come to his death from a gunshot wound self-inflicted, with suicidal intent, was returned by a coroner's jury here today.

Examination of the automobile in which Goins fled from the scenes of his crimes showed that the windshield had been opened and fastened in this position, presumably to allow Goins to shoot without interference.

Something of what had been going on in the man's mind was revealed in two wills found in Goins' room. One, written on the back of a photograph of Goins and two dogs, taken on the lawn of his home, said:

"On my right is my faithful dog Rover; on my left is my faithful trained sheep dog, Beauty. I trained her from a puppy and she has developed into a most valuable sheep dog and a companion and has been my most faithful friend in the most trying conditions and hardships. May she be treated well.

"This is my house, I bought for my future home and happiness. However, my wife, Florence Podesta Goins, refused to live in this fine home, therefore breaking my plans and happiness. I have therefore given this house to my son (by a former marriage), Lawrence John Goins, for his future home."

In an envelope, police found another will, written on ruled paper. It read as follows:

"Lawrence: The Abstract Co. has just told me that this is our deed and I give you the Flora street property. It is no good to me on account of it being a joint tender, and was signed by both myself and my wife.

"Hold my funeral strictly private and do as you please with my remains. Buy no new clothes. I want no flowers. Just the American flag.

"J. M. GOINS."

Holding U. S. Girl's Hand Italian Officer Ends Life

Florence, Italy, March 19 (By A. P.).—Patrizio Rizzotti, the young Italian cavalry officer who committed suicide yesterday, his action being ascribed to his unrequited love for an American girl, shot himself with one hand while holding the girl's hand with the other, it became known through the police investigation today.

The girl, Maria Louisa Schreiber, of Short Hills, N. J., 18, and Cornelia Hoffman, another American, with whom she has been staying, were closely questioned by the authorities. It developed that Miss Schreiber met the officer at a fashionable dance hall in Florence. He became infatuated, and tried to forget her by going to Paris, but returned, still professing his love. At their meeting yesterday she told him his love was not reciprocated. As he smilingly said good-by, he shot himself.

The funeral of Lieut. Rizzotti today was largely attended by military officers and the aristocracy of Florence.

DIED

CLAGETT—On Friday, March 19, 1926, at her residence, 506 Seventh street southwest, CARRIE LEE, widow of Henry Barnes Clagett, aged sixty-four years. Funeral from her late residence Monday, March 22, at 2 p. m. Relatives and friends invited. Interment at Congressional cemetery.

DANIELS—On Thursday, March 18, 1926, at his residence, Capitol Heights, Md., RAYMOND E., beloved husband of Julie M. Daniels (nee Collins) and beloved son of Nettie V. Daniels. Funeral from his late residence Monday, March 22, at 8:30 a. m., thence to St. Matthew's church, Capitol Heights, Md., where mass will be sung at 9 a. m. Relatives and friends invited to attend.

DURANT—Suddenly, on Thursday, March 18, 1926, at 5:30 p. m., at his residence, the Cordova apartments, JAMES MAXWELL, husband of Mary Justine Wilson Durant and son of the late Thomas J. and Mary Harper Durant, in the seventy-sixth year of his age. Funeral services at St. Margaret's church, on Saturday, March 20, at 2 p. m. Interment private.

FAGAN—Suddenly, on Thursday, March 18, 1926, at her residence, 1 Iowa circle northwest, ROSE E. FAGAN. Funeral from the chapel of William H. Sardo & Co., 412 H street northeast, on Monday, March 22, at 2 p. m. Interment at Mount Olivet cemetery.

HARMAN—Following an operation in Georgetown hospital, GUSTON R., father of James Blair Harman, aged eighty-six years. He was recently retired after forty-six years' service with the B. & O. railroad. Funeral services at the Brownstone funeral home of W. W. Chambers, 1400 Chapin street northwest, Saturday, March 20, 1926, at 2 p. m. Interment in Congressional cemetery. (Baltimore papers please copy.)

LACEY—On Friday, March 19, 1926, ANDERSON B., beloved husband of Anna Watkins Lacey. Funeral from his late residence, Washington Grove, Md., Monday, March 22, at 1 p. m.

FUNERAL DIRECTORS

THOS. S. SERGEON
1011 7th st. nw. Telephone Main 1099.

T. F. COSTELLO
NOW LOCATED AT
1724 N. CAP. ST. NORTH 7976.

JAMES T. RYAN
317 Penna. Ave. S. E. Lincoln 142

Frank Geier's Sons Co.
3118 SEVENTH ST. N. W. MAIN
Modern Chapel. Telephone. 2173.

Wm. H. Sardo & Co.
412 H ST. N. E. Lincoln 524
Modern Chapel

NORVAL K. TABLER
1526 L St. N.W. Telephone Main 1544

Gawler Service
Funeral Directors Since 1850
Main 5512 1732 Penna. Ave. N.W.

V. L. SPEARE CO.
Neither the successors of nor connected with the original W. R. Speare establishment.
Phone Frank. 6626. Formerly 940 F st. nw. 1009 H St.N.W.

CHAS. S. ZURHORST
301 EAST CAPITOL ST.
Phone Lincoln 372.

J. WILLIAM LEE'S SONS,
FUNERAL DIRECTORS.
Auto service. Commodious chapel and crematorium. Moderate prices.
832 PA. AVE. N.W. Telephone Main 1345

W. W. Taltavull
14th and Spring Rd.
Colr. 464

FUNERAL DESIGNS

GEO. C. SHAFFER 900 14th ST. N.W.
EXPRESSIVE FLORAL EMBLEMS. Phone M. At moderate prices. No branch stores. 2416-106

BLACKISTONE'S
Floral "Blanket Sprays"
And Other Beautiful Floral Designs at Moderate Prices. TWO STORES: 14th & H; tel. Main 3707. 1222 F st.; tel. Frank. 5357.

FUNERAL DESIGNS.
Of every description. Moderately priced.
GUDE
1212 F ST. NW. Phone Main 4276.

We Specialize in Floral Designs at Moderate Prices
White Florists INC
14TH & H STS. N.W. MAIN 6953.

Mourning Blacks Dyed
24-HOUR SERVICE
Carmack Dry Cleaning Co.
Main 1344

DIED

LEIBELL—On Thursday, March 18, 1926, at Georgetown hospital, CASIMIR, Jr., beloved son of Dr. and Mrs. Casimir Leibell. Funeral services at his late residence, 2207 K street northwest, Saturday, March 20, at 8:30 a. m., thence to St. Stephen's church, Twenty-fifth street and Pennsylvania avenue northwest, where mass will be said at 9 a. m. Interment at Mount Olivet cemetery.

McDONALD—On Thursday, March 18, 1926, at his home, Silesia, Md., Dr. LEWIS H., beloved husband of Lorena H. McDonald and loving father of Lieut. Comdr. L. H. McDonald, U. S. N.; Robert T. and Elspeth L. and Eleanor McDonald Richardson, aged sixty-three years. Funeral services at Broad Creek Episcopal church, on Saturday, March 20, at 2 p. m., followed by cremation and burial of ashes at Norwalk, Ohio.

NIXON—Suddenly, on Thursday, March 18, 1926, at Capitol hotel, MARTIN N. NIXON, aged eighty years. Funeral services at Hysong's funeral home, 1300 N street northwest, Monday, March 22, at 1 p. m. Relatives and friends invited to attend. Interment Arlington cemetery.

PAUL—On Friday, March 19, 1926, at his residence, 2400 Sixteenth street, JOSEPH PAUL, aged eighty-two years. Funeral services at his late residence, on Saturday, March 20, at 3 p. m.

PRESSARO—Suddenly, on Monday, March 15, 1926, at Detroit, Mich., JOSEPH PRESSARO. Funeral from his late residence, 225 E street northeast. Notice of funeral hereafter.

REID—On Thursday, March, 18, 1926, at 9:25 p. m., at Homeopathic hospital, after a brief illness, GEORGINA, beloved daughter of the late George H. and Marianne Reid and sister of Agnes H. Reid. Funeral from the residence of her niece, 133 Twelfth street southeast, Saturday, March 20, at 2:30 p. m. Interment in Glenwood cemetery.

ROBERTS—On Thursday, March 18, 1926, at the residence of her brother-in-law, John J. Heck, 603 Eighth street northeast, BESSIE L., wife of the late Joseph Roberts. Funeral from W. W. Deal's funeral home, 816 H street northeast, Saturday, March 20, at 2:30 p. m. Interment in Congressional cemetery.

SIMON—On Thursday, March 18, 1926, at 11:15 a. m., at Columbia hospital, WILHELMENE DAUBER, widow of August Simon, of Baltimore, and wife of the late August Dauber, of Marbough, Germany, and beloved mother of Carl W. Dauber, Harry J. and Henry Simon. Remains resting at the Brownstone funeral home of W. W. Chambers, 1400 Chapin street northwest. Funeral on Monday, March 22, at 10:30 a. m. Interment at Glenwood cemetery. (Baltimore and Richmond papers please copy.)

TIGHE—On Friday, March 19, 1926, at his residence, 2305 R street southeast, WALTER MELVIN, beloved son of Mr. and Mrs. George L. Tighe (nee Anna M. Herath), and grandson of Mr. John Herath. Funeral from his late residence on Monday, March 22, at 2 p. m. Relatives and friends invited. Interment in Cedar Hill cemetery.

TRUST—On Friday, March 19, 1926, at her home, 8 Bishop road, Baltimore, Md., MARIAN, widow of Edwin H. Trust. Funeral services at the above residence, on Monday, March 22, at 3 p. m. Interment at Greenmount cemetery, Baltimore, Md.

WALDECKER—On Thursday, March 18, 1926 at Richmond, Va., MATHILDA ROESER, beloved wife of the late Emanuel Waldecker, of Washington, D. C. Friends invited to parlors of W. R. Spear Co., 1023 Connecticut avenue. Funeral service at St. Paul's church, Rock Creek, Monday morning, 10:30 o'clock. Interment at Rock Creek cemetery.

WHELAN—On Wednesday, March 17, 1926, at 1:30 p. m., at his residence, 3264 P street northwest, FRANKLIN A., beloved husband of Alice Burdette Whelan. Funeral from above residence, Saturday, March 20, at 8:30 o'clock; thence to Holy Trinity church, Thirty-sixth and Q streets northwest, where requiem mass will be said at 9:15 a. m. Relatives and friends respectfully invited to attend.

WILLIAMS—On Friday, March 19, 1926, Mrs. KATHERINE VIRGILIA WILLIAMS. Funeral private. Interment in Arlington national cemetery. (Omaha, Nebr., and Los Angeles, Calif., papers please copy.)

WOODBERRY—Suddenly, on Friday, March 19, 1926, CHARLES OTIS WOODBERRY. Funeral from his late residence, Apartment 311, The Wyoming, Monday, March 22, at 2 p. m. Interment private, Congressional cemetery.

CARD OF THANKS

ZACHARY—We wish to extend our thanks and appreciation to the relatives and friends for their kindness and for the beautiful flowers sent at the death of our beloved husband and father, SOUTHEY P. ZACHARY. THE FAMILY.

LEITER HEIRS SPLIT BY BRITISH ATTACK ON AMERICAN LINE

Countess of Suffolk Asserts Sister Warned Her Not to Oust Her Brother.

PEERESS IS CAUSTIC; WANTS QUESTION BRIEF

On Witness Stand, She Goes Over Her Charges Against Joseph's Management.

Chicago, March 19 (By A. P.).—Countess of Suffolk and Berks testified today that heirs of Levi Z. Leiter, Chicago merchant prince, divided into two hostile camps as a result of efforts of British heirs to oust American beneficiaries from direct control of the great estate.

The countess, daughter of Mr. Leiter and formerly Marguerite Hyde (Daisy) Leiter, occupied the stand all day in the suit brought by herself and other English beneficiaries to oust her brother, Joseph Leiter, as trustee of the estate and compel him to render an accounting. She told of the family division when she identified a letter sent to her by her sister, Mrs. Colin Campbell, widow of a British army officer.

Mrs. Campbell, repatriated and now a resident of California, warned her in November, 1921, that if Lady Suffolk persisted in her efforts to oust Joseph Leiter, their brother, from a cotrusteeship of the estate that the paths of the two women "henceforth divide."

Leiter's Counsel Objects.

Mrs. Campbell's husband had just died unexpectedly while en route from a trustees' meeting in Chicago.

A few minutes after that evidence was entered Lelland K. Neeves, associate counsel for Lady Suffolk, sought to have the countess find the exact status of her relations with her brother and sister.

"Has there been any recommendation to you by your brother and sister during this trial?" asked Neeves.

Leiter's counsel quickly objected, and the matter was finally dropped without Lady Suffolk's response.

Upon each of the four days of the trial Leiter and his sister and wife and Lady Suffolk and her courtroom guests have formed two distinct groups, neither glancing at the other.

Upon direct testimony, Lady Suffolk reiterated her written charges of gross mismanagement and neglect of duty by Leiter.

Repeats Dissatisfaction.

In a throaty contralto, the stately countess voiced her dissatisfaction with her brother's management. Leiter failed to inform her of leases of building, of constructing an irrigation reservoir in Wyoming, of the sale of Wyoming ranch lands, of the handling of Zeigler, Ill., bituminous mining property.

Five times since her marriage in 1904 to the Earl of Suffolk and Berks, who was killed in action in the world war, Lady Suffolk said, she had visited in America, and upon each trip familiarized herself with the handling of the estate. Once she requested an audit of the estate books and Leiter said it could be done at her expense, she testified.

Lady Suffolk was a clever witness, at times somewhat caustic, when she fenced with her cross-examiner, Henry Russell Platt, counsel for Leiter.

Garbed entirely in black, excepting gray stockings, she sat on the very edge of the witness chair as she followed the phrasing of long questions. Frequently she refused a yes or no answer, and insisted once that Mr. Platt "be a little more short."

POLICE AGREE ON TRAFFIC SIGNALS

(CONTINUED FROM PAGE 1.)

launched at the meeting. The sergeants were told to impress on the men the necessity of being courteous and gentlemanly.

Maj. Hesse told the sergeants that there was no excuse for gruffness or discourtesy.

"Even when a prisoner becomes violent, there is no reason for it," he said. "If you must hit him, hit him in a courteous way."

Complaints From Visitors.

Inspector William S. Shelby revealed that numerous complaints are being constantly received about discourteous policemen. Many of the complaints, he said, come from visitors to the city.

Lieut. Lamb, who is attached to the traffic bureau, severely criticized the type of traffic policeman who "calls down" every motorist who passes a signal. Even if an arrest is to be made, there is no call for hard-boiled tactics, he said.

"Some of us violate traffic signals," he said. "It is only human that we should."

Brookland Courts
1218 Perry St. N.E.

Very desirable apartments of four and five rooms and bath. Detached fireproof building. Rentals from $57.50 to $70.00.

Make Your Reservations Now

Sullivan Brothers
819 15th Street
Main 7821

Police Note Erased, Driver Sent to Jail

Charged with defacing his operator's permit by erasing a notation of a conviction for speeding, William H. Lewis, colored, 21 years old, 1631 Fourth street northwest, was sentenced to serve ten days in jail by Judge George H. Macdonald in traffic court last night.

The springlike weather yesterday resulted in the arraignment of 21 motorists before Judge Macdonald last night for speeding. Fines from $5 to $25 were imposed. While James Bishop, clerk of court, was absent from the room preparing the court docket, Judge Macdonald acted in the dual capacity of judge and clerk. The judge tried several cases sitting in the clerk's chair.

POLITICAL EVENTS TOLD AT MATTEOTTI HEARING

Most of Witnesses Bow a Greeting to the 5 Alleged Slayers of Deputy.

DEAD MAN IS DENOUNCED

Chieti, Italy, March 19 (By A. P.).—With Roberto Farinacci, secretary general of the fascist party, acting as defense counsel and field marshal in charge of operations, defense witnesses in the trial of Amerigo Dumini and four others charged with the murder of Giacomo Matteotti, turned today's session into a detailed indictment of the murdered man's alleged unpatriotic activities, before, during and after the world war.

Matteotti, socialist deputy and leader of the opposition to Premier Mussolini, was kidnaped and murdered June 10, 1924. Dumini has admitted responsibility for the kidnaping, but denied he killed Matteotti.

Farinacci drew a picture of Matteotti as a dangerous enemy of the nation, unrelenting in his advocacy of socialist extremism. The fascist leader frequently returned strong answers to repeated protests of Judge Danza against the interjection of irrelevant testimony of a political nature.

Encouraged by Farinacci's boldness, even some of the witnesses fired back at Judge Danza, explaining that they were trying to contrast the nefarious actions of Matteotti's friends with the patriotism of the fascists.

Most of the witnesses as they left the stand turned toward the prisoners' cage and bowed greetings, to which Dumini and the others responded smilingly.

The frequent clashes between the judge and lawyers, however, were not acrimonious, and defense counsel remarked after a verbal encounter, "I have never seen such a courteous judge."

"Nor I such an able lawyer," Judge Danza rejoined.

Apart from the testimony of character witnesses, who praised the courage and patriotism of Giuseppe Viola, Albino Volpi and Augusto Malacria, three of the accused, the day was devoted exclusively to the political events leading up to Matteotti's abduction.

COUNDOURIOTIS QUITS AS GREEK PRESIDENT

Election Will Be Held April 4 to Select Successor; Action Foreseen.

Athens, Greece, March 19 (By A. P.).—Admiral Coundouriotis has resigned the presidency. An election will be held April 4 to decide his successor.

Admiral Coundouriotis assumed the regency of Greece when King George II was forced to leave the country in December, 1923. Upon the formation of the republic, after the plebiscite of April, 1924, he became provisional president.

Rumors of his impending resignation arose late last month when it was announced that he was going to his native island of Hydra for a short rest and that Premier Pangalos, military dictator of the Greek government, would visit him there.

Corporal's Injuries In Plane Fall Fatal

San Antonio, March 19 (By A. P.).—Corporal S. P. Rush, of the Twelfth observation squadron at Fort Sam Houston, was fatally injured and Lieut. L. P. Holcomb, pilot of the Second division air service, was seriously hurt today when the plane they were flying crashed from an altitude of 100 feet at Camp Bullis, near here.

Rush was from New York city and Holcomb's home is Denver, Colo. Rush died while being taken to the base hospital. Both men were burned in addition to their injuries when the plane burst into flames.

STEAMSHIPS

SPRING TRIPS
To VIRGINIA BEACH
Delightful—
Week-End Outings
SPECIAL—Including Stateroom and Hotel Accommodations
Friday to Monday
Saturday to Tuesday $18.60
New York-Boston by Sea
City Ticket Office
Woodward Building, 731 15th St.
NORFOLK & WASHINGTON STEAMBOAT CO.

MEXICAN TROOPS FIRE INTO CATHOLIC CROWD

Order to Limit Priests Causes Riot; People Fear Arrest of Their Bishop.

ALL CHURCHES CLOSED

Mexico City, March 19 (By A. P.).—Special dispatches from San Luis Potosi say that two women and one man were wounded in a riot growing out of the popular belief that the authorities intended to arrest the Catholic bishop.

Yesterday afternoon municipal gendarmes unexpectedly appeared at all the Catholic churches. Excited crowds congregated. The majority in them were women. Then followed a demonstration which almost reached proportions of a riot notwithstanding an announcement that the gendarmes had only been instructed to fulfill orders to limit the number of priests in the churches.

The demonstration culminated in the authorities calling out federal troops with machine guns. The crowd, it is alleged, attacked the soldiers with stones. The troops fired and two women and one man were wounded. The advices say that as the news spread, crowds began to come into the city from the neighboring country. The priests urged the people to refrain from violence.

The streets of San Luis Potosi continued crowded. The people frequently jeered the troops patroiling the streets with automobiles and machine guns. Many persons congregated before the residence of the bishop. These included women, with baskets filled with stones. The crowds remained, despite appeals from Bishop Miguel de la Mora that they disperse.

In the night Gov. Abel Cano issued a proclamation saying it had never been intended to arrest the bishop. The proclamation added that the people must obey the law and that the authorities intended to enforce the Mexican constitution with regard to churches.

A dispatch to the department of the interior here from the governor of San Luis Potosi says the trouble began because of a recent decree limiting the number of the Catholic priests to 85. These 85 ministers were required to make a certain application to the local authorities. Nine, it is alleged, complied and the authorities ordered the closing of all churches.

TAKOMA PARK HIGH SCHOOL DEDICATED

Maryland and District Officials Take Part in Exercises at $50,000 Building.

Dedication exercises were held last night at the recently-opened Takoma-Silver Spring High school in Takoma Park, Md. The school was erected at a cost of $50,000, and provides for the children of Takoma Park, Woodridge and Silver Spring.

Addresses were made by Dr. Samuel M. North, of Baltimore, State superivsor of high schools; former Senator Blair Lee, of Silver Spring; County Superintendent of Schools Edwin Broome, and Dr. George Lewis, custodian of school property in Montgomery county; Stephen E. Kramer and Robert L. Haycock, assistant superintendents of the District schools, and Mayor H. F. Taff, of Takoma Park.

Ben G. Davis, chairman of the school board of trustees, presided. The Montgomery County Civic band played several selections. Miss Lois Lillie sang. Raymond Peck played a cornet solo, and Tolman Huff, a saxophone solo. They were accompanied on the piano by Lawrence Hendrick.

The S. O. S. Call for Help

when you need a man or woman to fill a position, high or low, may be trusted—for quick response—to the Help Wanted columns of The Post.

PAZO OINTMENT
For PILES
Protruding, Bleeding, Itching and Blind Piles.

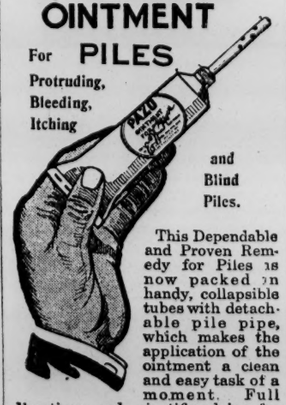

This Dependable and Proven Remedy for Piles is now packed in handy, collapsible tubes with detachable pile pipe, which makes the application of the ointment a clean and easy task of a moment. Full directions and scientific advice for pile sufferers go with each tube. Tubes with pile pipe, 75c.; old style tins, 60c. Get PAZO OINTMENT from your druggist; or, if you prefer, send stamps or money order direct.
Paris Medicine Company,
Beaumont and Pine Streets, St. Louis, Mo.

24 Oriental Rugs
At Public Auction
At Sloan's Galleries
715 13th Street
SATURDAY
March 20th, 1926
At 11 A. M.
To Cover Storage and Cleaning Charges. Terms: Cash.

JULIUS GARFINCKEL & Co.
WASHINGTON
PARIS

We Invite You to See
A Remarkable New Showing
of
Spring Coats
For Women and Misses

THOSE makers who are known throughout the world for originality of design have just made these coats especially for us in the quality which distinguishes our models.

WE are prepared with a complete showing of smart, different coats suitable for every occasion.

F STREET CORNER OF 13TH

610 9th St. N.W.
9th N. W. for Lease With Basement
Term of years commencing March 1. Glass ceiling, tile floor and walls. Will make alterations. Best business block in city. Inquire Hotel Inn, 608 9th st.

Make That Luncheon Appointment at
The Harrington
Special Luncheon, 75c
A la Carte If Preferred
Management FRANK MAYER

THE CHASTLETON
Formerly Hotel Chatham
Sixteenth At R Street N.W.
NOW UNDER WARDMAN MANAGEMENT
Four words that stand for the ultimate in sound experience and prompt regard for the wishes of the tenant
Two Rooms, Kitchen and Bath, Unfurnished
$55, $60, $62.50 and $67.50
Furnished Apartments Also
Telephone North 10000
Resident Manager

Make sure your first Sunday trip this Spring will be a happy one. Fill the tank with

AMOCO-GAS

Try AMOCO MOTOR OIL—"as good as the gas"
Products of THE AMERICAN OIL CO.
AFFILIATED WITH
THE AMERICAN PETROLEUM & TRANSPORT COMPANY AND ITS SUBSIDIARY MEXICAN PETROLEUM CORPORATION

STORE CHAT BY LANSBURGH & BRO.

The Heroic Poem

"There is no heroic poem in the world but is, at bottom, a biography, the life of a man; also, it may be said that there is no life of man, faithfully recorded, but is a heroic poem of its kind, rhymed or unrhymed."—Carlyle.

There is no business in the world but is, at bottom, the life of a man, or men. This store is now in its 66th year of honorable, progressive retailing, of untiring effort in giving courteous service and full values.

The L. & B. store stands preeminent—an institution that receives the respect of the community which it serves; a monument of progressive energy, inspired by an ideal and developed by an ever-increasing ambition of integrity, courtesy, confidence and liberality. An institution builded upon service of recognized superiority, firmly implanted in the hearts and minds of the community. It is so faithfully recorded.

Lansburgh & Bro

DEPARTMENT STORE—7TH TO 8TH TO E

THE MIND OF THE PRESIDENT

C. BASCOM SLEMP
FORMERLY SECRETARY TO THE PRESIDENT

A book about what the President really thinks about foreign affairs, the World Court, national defense, the farmer, labor, taxation, the industrial situation and all national problems. . . .

. . .

. . . . as told in his own words and interpreted by one of his closest advisors. With a foreword by the President.

. . .

At all bookstores $3.00

Published by Doubleday, Page & Co.

TODAY AT KANN'S

The New Two-Piece "Jers-ann" Frocks
For Sports and School Wear

$5.95

—Youthfully becoming and unusually comfortable are these two-piece Jers-ann frocks of jersey and the new heather mixed materials. The blouse part is made in the smart straightline effect, with collars, ties, cuffs and inset pockets of crepe de chine of a matching color. The skirts have kick pleats in front, allowing for freedom of movement. All have long sleeves, and collars can be worn either high or open.

—Bright, pretty colors for Spring—such as green, blue, rose and yellow. Misses sizes, 16 to 18. Women's sizes, 34 to 42.

—Second Floor.

"The Busy Corner" Kann's Penna. Ave., 8th and D

UNTRIED TROOPS MARCH FORWARD UNDER HOT FIRE

316th Infantry Advances More Than 3 Kilometers, With Little Artillery Support, Suffering Severe Losses, Especially Among Officers — Maj. Patterson, Severely Wounded, Refuses to Leave His Command—Americans Find "Willie's" Telescope.

By BRIG. GEN. JOSEPH E. KUHN.

(Commander of Camp Meade, where drafted men from District, Maryland and Pennsylvania were formed into the famous Seventy-ninth division, and led by the general in France.)

(Continued from yesterday.)

AT 2:45 a. m., September 27, the engineers had succeeded in restoring the Avocourt-Malancourt road for animal drawn transportation and by 6 a. m. the head of the division trains had reached Malancourt where it was held pending a farther advance of the infantry. At noon, northbound traffic through Malancourt was released and the dammed up transportation of two divisions poured forth in a mighty stream causing indescribable congestion.

As both front line regiments had suffered heavy casualties in their two day's fighting and were in urgent need of rest, food and water, it was decided to relieve them during the night of September 27-28 by the regiments in reserve. Although all of the divisional artillery had not yet been able to come forward through the traffic congestion, urgent orders from higher headquarters permitted of no delay in continuing the attack. Accordingly the 315th and 316th infantries were ordered to resume the advance on the morning of September 28, the former on the right and the latter on the left.

After a feeble preparatory fire from our available artillery, the 315th moved out against Nantillois at 7:30 a. m. The advance lay over open ground in full view of the enemy for a distance of 2 kilometers and came immediately under a heavy frontal and cross-fire of artillery. Undaunted, the assaulting waves pressed forward by short rushes. As the advance drew near Nantillois it was met by heavy machine-gun fire, but in spite of all opposition the leading battalions swarmed through the ruins of the town at 11 a. m., capturing a battery of six 77s on its outskirts. Leaving the support companies to mop up the town, the advance pushed on to Hill 274, 1 kilometer farther north, where a halt was made in order to reorganize. In this attack, Lieut S. C. Hetherington, of the D company, and Lieut. A. D. Quintard, of A company, were killed.

Great Attack

No less brilliant was the attack of the 316th against the Bois de Beuge. This woodland stronghold was heavily organized for defense with machine guns, mine throwers and field pieces. Without artillery support, the regiment moved forward at 7 a. m. under heavy artillery fire. To this there was soon added a deadly fire from the wood itself. Despite mounting casualties, the regiment continued to advance. At 8:51 a. m. Maj. John B. Atwood, commanding Third battalion, sent back a message reporting his troops as entering the southern edge of the wood. Just nine minutes later he was struck dead by a machine-gun bullet. By noon the Bois de Beuge had been cleared and the advance pushed to Bois 268, 1 kilometer farther north. One platoon of G company had even pushed on to Bois 250, where it held a dangerous and isolated position until nightfall.

During the day the 316th, an untried regiment, had made an advance of over 3 kilometers with little artillery support over ground constantly swept by artillery and machine-gun fire. Its losses were severe, especially in officers. Besides Maj. Atwood, four other officers had been killed, Capt. P. F. Burrage and Lieut. J. H. Fox, of D company; Lieut. A. C. Wunderlich, of L company, and Lieut. Romaine Shephard, of the supply company. One company lost all its officers and another all but one.

Having reorganized under the crest of Hill 274, the 315th, at 4:30 p. m., launched an attack against the Bois des Ogons and Madeleine Farm, supported by two large and four small tanks. No sooner did the infantry pass over the crest of the hill than it ran into a blast of artillery and machine-gun fire. A number of the tanks were bowled over by direct hits, their gasoline tanks set afire, happened to be on the summit of Montfaucon at the time and witnessed the line of blazing tanks and the infantry waves withering away under the fire. Some men of the advance companies reached the edge of the woods but were unable to maintain themselves. After re-forming under the shelter of Hill 274, the regiment again attacked at 6 p. m. Again the leading elements reached the edge of the woods and again they melted away under the whirlwind of fire. Maj. F. W. McL. Patterson, although seriously wounded in the leg, refused to relinquish his command, remaining with it until the following morning.

Enemy Fights Harder

During the 28th it had become evident that the enemy resistance in front of the Seventy-ninth division had increased materially. Not only were fresh German regiments identified but the artillery reaction had increased enormously. Lying on the watershed between the Meuse and the Aire, the ground north of Montfaucon is in full view of the higher ground west of Clerges and Romagne, as well as from the heights east of the Meuse, affording excellent observation and flanking fire. Our front line of infantry was frequently under the impression that it was being fired upon by its own artillery when in fact it was German guns east of the Meuse outflanking the front lines. This was evident to any one on the summit of Montfaucon, which overlooked the entire battlefield.

The excellence of the German observation is well illustrated by a personal incident. Upon the receipt of the news of the capture of Nantillois, I rode to the summit of Montfaucon in a staff car, accompanied by an aid. A temporary lull in the firing led to the belief that the car might safely reach Nantillois, two kilometers distant, over open ground. No sooner did the car appear on the crest than German 77s commenced falling uncomfortably close. As the car descended down the slope it was followed by the shells which fell with increasing rapidity. The car was abandoned behind a tree near the foot of the slope while its occupants dove into the nearest shell hole.

A Periscopic Telescope

The advantages of Montfaucon as an observation point could not be overlooked. Early on the 28th, Sergt. Thomas M. Rivel and Privates Arthur J. McCain and Arthur S. Roberts, all of headquarters detachment, established a division observation post on the second floor of the chateau at the north edge of the town. This chateau contained an interesting souvenir in the shape of a periscopic telescope, projecting through the roof with the eye-piece deep down in the cellar. The barrel of the telescope was solidly encased in concrete through the several floors of the building. Rumor has it that this telescope was frequently used by the crown prince in watching the battle of Verdun. The telescope is now in the museum of the United States Military Academy at West Point. While an excellent observation point, the conspicuousness of Montfaucon made it a special target for the hostile artillery. Day and night, without cessation, German shells kept pouring into the crumbling ruins. The chateau, already greatly damaged, was repeatedly hit, and it is a miracle how the observing party escaped. All three were awarded the distinguishd service cross for their pluck and determination in sticking it out until the division was relieved.

The night of September 28-29 was one of steady rainfall, adding materially to the discomfort of the worn and exhausted troops, lying in shell holes and exposed to a ceaseless artillery fire. Our own artillery, both corps and division, was pounding the Bois des Ogons, Madeleine farm, Cunel woods and Cunel village. Under these conditions the attack order was issued for the 29th, calling for an advance of the leading regiments at 7 a. m., after one hour preparatory fire of artillery.

A Wall of Fire

Both regiments started forward at the designated hour, the 315th from Hill 274, known to the men as Suicide hill, and the 316th from Bois 268. On the right, the 315th, with great dash, succeeded in reaching the Bois des Ogons and penetrated a short way therein, but was stopped by an impenetrable wall of fire from the front and strong flanking fire from the right. Lieut. W. S. Sheehan, "F" company and Lieut. E. J. Eyler, second battalion gas officer, were both killed in this rush. On the left, the 316th had no better luck, but a detachment of the third battalion, led by Capt. Somers, succeeding in pushing through Bois 250. Four officers of the regiment made the supreme sacrifice, Capt. B. H. Hewitt, Lieut. J. C. Harris, Lieut. I. L. Lautenbach and Lieut. D. S. Keller.

Meanwhile the enemy artillery reaction was growing exceedingly violent and the whole battlefield from Montfaucon to Madeleine farm was a seething mass of screeching and bursting shell. The 315th was effectually checked with constantly mounting casualties and it was obvious that without more thorough artillery preparation there was no chance for the worn and exhausted troops to make any effective headway. About 2 p. m. Col. Oury sent a message by an orderly officer depicting the deplorable condition of his brigade due to casualties, lack of food and exhaustion, and requested its relief by fresh troops. Satisfied that the infantry was no longer capable of effective driving power, both brigades were ordered to organize a holding line north of Nantillois and along the northern edge of the Bois de Beuge.

Before this order could be transmitted to Gen. Nicholson, he had directed the depleted 313th, which was in support of the 316th, to pass through the latter regiment and to attack. The remnants of the 316th were ordered into a provisional battalion under command of Maj. Par-

(CONTINUED ON PAGE 8, COLUMN 2.)

HEROISM IS TOLD

Harris & Ewing.

MAJ. F. W. McL. PATTERSON, financial editor of The Post, whose heroism is revealed by Brig. Gen. Joseph E. Kuhn in his story about District men in the world war. Today's installment relates that Maj. Patterson, while commanding a battalion of the 315th infantry, was seriously wounded in the battle at Nantillois. He refused to relinquish command and later was awarded the distinguished service cross.

Children's Day

Saturday is "Children's Day" at our studio—and we look forward to the bright, happy youngsters that liven up the week's end.

Tiny babies come during the week, but rollicking school kids on Saturday. Are you bringing your children here today?

UNDERWOOD & UNDERWOOD
Portraits of Quality.
1230 Connecticut Avenue. Telephone Main 4400.

PIGGLY WIGGLY

FRESH SPRING VEGETABLES

Turnips . . . . . lb., 5c	Iceberg Lettuce, head, 10c	Florida Oranges, doz., 48c
Carrots . . . . bunch, 6c	Tomatoes . . . . . lb., 28c	Large Lemons . doz., 30c
Oyster Plant . bunch, 15c	Celery . . . . . stalk, 15c	Rome Apples . 3 lbs., 25c
Parsley . . . . . bunch, 10c	New Cabbage . . . . lb., 6½c	Winesap Apples, 3 lbs., 25c
Old Cabbage . . . . . lb., 5c	Spinach . . . . . lb., 10c	Cooking Apples . . lb., 5c
Spanish Onions, each, 5c	Yellow Onions . . lb., 5c	Sweet Potatoes, 2 lbs., 15c

POTATOES 5 Lbs. 27c 10 Lbs. 53c

The new, improved
INSTANT SWANS DOWN
Just add milk!
Contains dry ingredients for delicious cup cakes, short cakes and all simple, home-made cakes. Directions and delicious recipes on each package. Easy to use!
PACKAGE 23c

MORTON SALT
Regular or Iodized
PACKAGE 9c

GRANULATED SUGAR
Lb. 6c 10 Lbs. 55c

IVORY SOAP
6-Oz. Cakes
4 FOR 25c

NATIONAL BISCUIT COMPANY
SPICED WAFERS
Crisp and Snappy
Fresh From the Oven
Pound 21c

TOMATOES
Fancy Virginia pack at a price that demands attention. Do not miss this bargain.
4 No. 2 CANS 25c

COMET RICE
Cooks Light, White and Flaky
12-oz. Package 10c

ASPARAGUS
"California State" Brand
No. 1 Tall Tins
Unusual Value at This Price
2 CANS 35c

SMOKED HAMS
Finest Quality in the Small 8 to 10 lb. Hams
Lb. 33c

BUTTER
Our "Sunset Gold," Finest Fresh Creamery
POUND 52c

EGGS
Strictly Fresh From Nearby Farms—Packed in Cartons
DOZEN 30c

SMOKED SHOULDERS
Lean and Tender
4 to 6 Lb. Sizes
Pound 22c

FRESH MEATS AND FRESH FISH
in our stores equipped with markets. We have the finest quality of Meats, Poultry and Fish at most reasonable prices.

Prime Rib Roast . . . . . lb. 30c	Leg of Lamb . . . . . lb. 33c	Sirloin Steak . . . . . lb. 45c
Chuck Roast . . . . . lb. 22c	Lamb Chops . . . . . lb. 35c	Veal Chops . . . . . lb. 45c

CHICKENS FOR BAKING OR FRYING . . lb. 48c

HIGH TRIBUTE PAID TO COL. COOLIDGE IN CAPITAL'S GRIEF

Senate Shows Respect by Adjourning and House Adopts Resolutions.

(By Associated Press.)

Expressions of sympathy for President Coolidge because of the death of his father were mingled in Washington yesterday, in and out of Congress and official life, with high tribute to the character of Col. John C. Coolidge.

The Senate adjourned out of respect to Col. Coolidge, an action which is rarely taken except as a mark of respect for someone who had been high in official life. The House, on motion of the Democratic leader, Representative Garrett, of Tennessee, expressed profound sorrow over the passing of one whose "character, gentleness and simplicity of life furnished to all mankind an example worthy of emulation."

Dawes Pays Tribute.

Vice President Dawes in a tribute to Col. Coolidge, whom he styled a "personality in himself," said he imagined the people at Plymouth more often thought of the President as the son of Col. Coolidge than they did of Col. Coolidge as the father of the President."

Secretary Kellogg issued a statement saying that, "in common with the other members of the Cabinet, the news of the death of the President's father, although not unexpected, came to me as a shock."

"Nurtured in the rugged climate of Vermont, he lived to the fullness of years in the high esteem of his neighbors and all who had the privilege to know him," the Secretary continued. "He was of the best type of our citizenry, and his private virtues were such as to make him the object of honest pride to his countrymen and worthy of the emulation of all."

Eulogy by Gibson.

Senator Dale, of Vermont, reported the death of Col. Coolidge to the Senate and offered the resolution for adjournment which was carried without a record vote. In the House Representative Gibson, of Vermont, delivered a eulogy in which he declared the father of the President was "a great man when measured by the yardstick that truly determines the real value of citizenship."

FUNERAL OF COL. COOLIDGE TO BE HELD IN VERMONT TODAY

(CONTINUED FROM PAGE 1.)

Mrs. Coolidge climbed into a three-seated sleigh, their son John and Attorney General Sargent, who came with them from Washington, riding with them.

Behind trailed other members of the party, including secret service men, newspaper reporters and photographers who had made the trip from Washington. At 10:10 o'clock, nearly twelve hours after his father had passed away, the President arrived at Plymouth. A detachment of Vermont national guardsmen were on duty here, as at Woodstock and Bridgewater Corners.

Visit Room Containing Body.

The President and Mrs. Coolidge, and their son, on entering the farm house went into the room in which rested the colonel's casket. They remained there several minutes, then called for the Attorney General to join them.

While they were in the house, the Rev. Mr. White called and the President discussed funeral arrangements with him. When the presidential party returned to Woodstock Mr. Sargent remained behind to see that everything would be in readiness for the funeral services and burial tomorrow.

A rotary snow plow and a score of men with shovels were pressed into service to clear a path for the funeral party to the cemetery which is a quarter of a mile from the family homestead. In the cemetery another group was at work digging the grave, already marked by a headstone which is in a plot adjoining that in which the President's mother, sister and son, Calvin, who died in the summer of 1924, are buried.

Three Watch Over Body.

Keeping vigil tonight over Col. Coolidge's body were three friends who cared for him during the closing days of his life. They are Mrs. May Johnson, nurse, Miss Aurora Pierce and Deputy Sheriff Angus MacAuley.

It had been expected that funeral services would be held in the little church across the road from the Coolidge home, where the colonel worshiped for years, but in accord with the wishes of the President, it was decided to hold them in the farm house parlor. Folding doors, separating it from the sitting room where by lamplight the colonel administered the oath as President to his son in August, 1923, have been opened, and it is in this enlarged inclosure that tomorrow's services will be held.

Carcinoma, a form of cancer, was given today as the cause of Col. Coolidge's death. It affected the region of the bladder, his physician said, with myocarditis, an inflammation of the heart muscles, a contributing factor.

Dr. Cram, who attended the President's father throughout his fatal illness, announced his diagnosis after he consulted Maj. James F. Coupal, White House physician, who accompanied the presidential party here. Dr. Cram said the carcinoma was the primary cause of death.

It was indicated that the physicians and surgeons who attended Col. Coolidge last summer when an operation on the bladder was resorted to during a critical illness, discovered a cancerous growth, but this was guarded from the public. Myocarditis, Dr. Cram said, was suffered by the colonel in a mild form.

President Takes a Walk.

From the Woodstock Inn, where the President is staying, it was announced tonight that Mr. Coolidge probably would leave for Plymouth at 10 o'clock tomorrow morning, arriving about noon at the farmhouse here, where he would remain until the funeral services at 2 o'clock.

After the interment, it was said, the President would leave immediately for Woodstock, where he would go at once on board his special train for the return trip to Washington. The party expected to arrive at the Capital early Sunday.

The President and Mrs. Coolidge and their son, John, take their meals in the public dining room at the Woodstock Inn. Mr. Coolidge this afternoon followed his daily custom of taking a walk, trudging several miles through snow and slush. Gov. and Mrs. Billings, of Vermont, paid a call of courtesy at the hotel.

One telegraph wire at the hotel was kept busy today with messages of condolence addressed to the President. They came from members of the cabinet and Congress, diplomats, close personal friends and organizations throughout the country.

There will be no pallbearers at the funeral of Col. Coolidge, it was decided tonight. Instead there will be six bodybearers, national guardsmen designated by their officers, to carry the casket to its final resting place.

Coolidge Farm Was Deeded To President 3 Weeks Ago

Plymouth, Vt., March 19 (By A. P.).—Three weeks before his death, Plymouth learned today, Col. John C. Coolidge transferred to his son, Calvin, the farm on which members of the Coolidge family have lived for generations. The farm consists of 225 acres with the White farm house which was the President's boyhood home.

Throughout the colonel's lifetime the family property stood in the name of his father, Calvin G. Coolidge. The town records show that the transfer was made from the estate of C. G. Coolidge to the President.

The colonel died ostensibly penniless, although a man of substance. Neighbors say that all property other than the land was made over to the President during his lifetime. Plymouth never knew the value of the Calvin G. Coolidge estate, and the same secrecy has been maintained in the case of the colonel's property. There was no will.

In addition to the homestead, the President owns the lime kiln lot which is the Coolidge sugar orchard. This tract he inherited from his grandfather.

SEATS OF 2 NATIONS ON LEAGUE COUNCIL MAY BE FORFEITED

Dropping of Spain and Brazil, Due to Dispute Over Germany, Is Urged.

Geneva, March 19 (By A. P.).—The special commission which is to discuss reconstruction of the council of the League of Nations, it was learned tonight, probably will be asked to consider the desirability of affirming the power of the league assembly to reduce at any time the period for which non-permanent members of the council are elected.

This suggestion is deemed important in view of Brazil's announced intention of vetoing the election of Germany unless she herself was assured a permanent seat and the attitude of Spain that she might withdraw from the league unless similarly advanced from the ranks of non-permanent members.

Albania is really responsible for this idea of curtailment of a temporary member's tenure of office. It was the Albanian delegation to the assembly who remarked that when any member of the council, who had been elected by, and is therefore responsible to the assembly, goes beyond his mandate from the assembly and seeking primarily the national interests of his country, prevents unanimity on vital matters supported by other members, he should be shorn of his mandate.

Singularly enough, the covenant does not specify the term of a non-permanent member of the council; it is precedent which fixes it at one year. By precedent, Brazil and Spain have the right to serve until the end of 1926, hence either of these countries could block the admission of Germany to the league in September.

Thus unless Germany, now "morally a member of the league," as one statesman said tonight, can be induced to approve the promotion of both countries to permanent seats simultaneously with her own accession, it is forecast that the same deadlock as that of the past week will exist at the September meeting of the league.

Suggestions are advanced therefore that it may be necessary to resort to an appeal to the assembly to shorten the period of membership of both Spain and Brazil in order to permit the entrance of Germany.

17 Sentenced to Cells In Alcohol Conspiracy

Columbus, Ohio, March 19 (By A. P.).—Seven men were sentenced to the Federal prison at Atlanta, ten to county jails in Ohio and six others were fined in Federal court here today, completing the government's prosecution of an alcohol ring which was said to have been operated in Pennsylvania, Michigan and Ohio.

Thirty-five men were indicted in the grand jury's investigation of the alleged conspiracy, 26 of whom pleaded guilty last week. Cases of 3 of the 26 were continued today and the case of another of those indicted was continued until the June term of court, following his plea of not guilty.

Remus Divorce Suit Delayed.

Cincinnati, Ohio, March 19 (By A. P.).—The hearing of the divorce case of George Remus, former "Cincinnati bootleg king," and his wife, Mrs. Imogene Remus, was continued indefinitely today by Judge Charles Hoffman, who had ruled that personal service on Remus' cross-petition had not been made on Mrs. Remus.

Commitment Papers For Forbes Mailed

Chicago, March 19 (By A. P.).—Commitment papers for Col. Charles R. Forbes, former head of the United States veterans' bureau, were issued here today and mailed to the Federal prison at Leavenworth, Kans.

Col. Forbes is at Leavenworth waiting to begin a two-year sentence on charges of defrauding the government in connection with the construction of hospitals for disabled war veterans. Acting on orders from Attorney General Sargent, United States District Attorney John Elliott Byrne petitioned the circuit court of appeals to release the mandates for the appearance of Col. Forbes at the Federal building here.

LEAGUE FAILURE TOPIC OF OFFICIAL DISCUSSION

Ambassador Houghton and Senator Borah Confer on European Situation.

The European situation, the collapse of the Geneva league conference and disarmament and world court questions as they affect America were discussed yesterday at a meeting between Alanson B. Houghton, American Ambassador to Great Britain, and Senator Borah, chairman of the foreign relations committee.

Though no result of the conference was announced, the understanding is that Mr. Houghton and Senator Borah found themselves in perfect accord on many of the vital questions of American relationship to European politics. Both are said to believe that latest European developments have caused a great loss of prestige by the league and both are understood to be somewhat skeptical about the proposed arms conference at Geneva.

The question has arisen as to whether it would not be better for the United States to refrain from participation in the preliminary arms conference and permit the European powers to first frame the agenda. The United States could then see in what respect American cooperation might be most helpful.

President Coolidge, however, already has taken steps to have America represented at the preliminary conference so that a change of plan may not be expedient. Both Republican and Democratic Senators are worried over the League of Nations' plan to invite the United States to confer on the American reservations in September.

Cable reports, printed yesterday morning, that a Japanese expert heads the special committee which has censored the Senate reservations to the court protocol and that this committee will require certain changes before American membership is acceptable, has opened the eyes of Senators, it is explained. Furthermore, the fact that the league will act as final arbiter on the Senate reservations has also caused surprise.

Senators Butler, Lenroot and McKinley, all of whom are up for reelection this fall and all of whom are confronted with the world court issue, fear the latest Geneva developments will prove embarrassing in their campaigns.

DAY IN CONGRESS

SENATE.

Met at noon, March 19, and adjourned at 12.02 p. m. until today at 12 o'clock.

Adjournment was taken immediately after adoption of a resolution expressing regret at the death of the father of President Coolidge.

Interstate commerce committee has called representatives of Kuhn, Loeb & Co. and National City Bank to explain their plans for reorganization of the Chicago, Milwaukee & St. Paul railroad.

Public hearings on bills for modification of prohibition enforcement act will be recommended to full committee by action of subcommittee of judiciary, "wets" and "drys" to be given six days each in which to submit testimony.

Hearings on co-operative marketing bill submitted by Department of Agriculture were closed by agricultural committee and measure will be voted on Monday.

Senator Edge of New Jersey issued an appeal to the striking textile workers at Passaic to "get together" and adjust their differences, declaring there was no reason for Federal intervention.

HOUSE.

Met at noon March 19 and adjourned at 5 o'clock p. m. until Monday at 12 o'clock.

Adopted a resolution extending sympathy to President Coolidge on the death of his father.

Tribute to Col. Coolidge was paid by Mr. Gibson, of Vermont.

One hour was devoted to eulogies on William Jennings Bryan.

During consideration of farm relief legislation, Mr. Tincher, Republican, of Kansas, assailed the measure proposed by the Des Moines farm delegation.

Resumed consideration of the legislative appropriation bill.

Investigation of the strike of textile workers at Passaic, N. J., was urged by Mr. Seger, Republican, of that state.

A resolution calling for a congressional investigation into alleged attacks on Congress by newspapers and magazines was introduced by Mr. Thomas, Democrat, of Oklahoma.

Naval committee introduced a bill authorizing expenditures of $1,350,000 for improvements on six battleships as recommended by Secretary Wilbur.

Majority Leader Tilson introduced resolution to give congressional sanction to the Richmond Light Blue infantry, and the Governor's Foot Guard and the Putnam Phalanx, both of Connecticut, to visit Europe next summer on invitation of the French government.

Financing arrangements proposed for the Boulder canyon dam project on the Colorado river, a $125,000,000 bond issue, would not prove convenient to the Treasury Department, Secretary Mellon informed the irrigation committee.

Territories committee voted to report White bill to disfranchise all illiterate Alaskan voters.

Organization and cooperation alone will not solve the farm problem, F. W. Murphy, of the Des Moines delegation, insisted before the committee while arguing for surplus crop legislation.

An omnibus reclamation bill was approved by irrigation committee.

Mr. Hare, of South Carolina, introduced a bill to prohibit commission merchants or others from destroying farm produce "without sufficient cause," and to require them "to account for such commodities."

Weeks Is Returning; Health Improved

San Pedro, Calif., March 19 (By A. P.).—Former Secretary of War John W. Weeks, arriving here from a six-weeks vacation in Hawaii today, declared that his health has improved to such an extent that he will return to Boston within the next three weeks and take up his business affairs. With his wife, who accompanied him on the Hawaii trip, Mr. Weeks sailed this afternoon for San Francisco for a two-day visit.

E. E. Roberts Seeks Oddie's Senate Seat

Reno, Nev., March 19 (By A. P.).—E. E. Roberts, mayor of Reno and formerly representative in Congress from Nevada, today announced his candidacy for the Republican nomination for United States senator against Tasker L. Oddie.

TRIBUTES TO BRYAN ARE PAID IN HOUSE

(By the Associated Press.)

Republicans joined with Democrats in the House yesterday in tribute to the late William Jennings Bryan, once a House member from Nebraska, in observance of his sixty-sixth birthday anniversary.

Representative Tilson, of Connecticut, the Republican leader, said he had differed with Bryan on many questions, but admired him "for his clean personal character" and for his zeal in "every righteous cause as he saw the right."

Representative Garrett, of Tennessee, the Democratic leader, told of the Commoner's strenuous efforts at the Democratic national convention in New York city, in the hot summer of 1924, to combat factions which he believed were working toward party dissolution, and how he had expressed to him a belief that he was attending the last of the many conventions in which, for half a century, he was an outstanding figure.

Representative Moorehead (Democrat), who represents Bryan's old Nebraska district, said he would be remembered as the "pathfinder of the common people," and Representative Howard, also a Nebraska Democrat, who served as secretary to Mr. Bryan during his membership in Congress, praised him as "magnificently human."

G.O.P. IN MANHATTAN FOR BEER AND WINE

Three Women Members of the County Committee Vote Against Change.

New York, March 19 (By A. P.). The Republican committee of New York county, over the protests of three women leaders, has recorded itself as in favor of modification of the Volstead act to permit light wines and beer.

The action, taken last night, was approved by a majority of 1,000 votes with about 100 voting against modification as proposed in a resolution submitted by the resolutions committee and favored by Samuel S. Koenig, county chairman. Mrs. James Griswold Wentz, chairman of the Republican Women's club, addressing the meeting said:

"I don't want to see our party go down to defeat. Neither do I want it to stand for anything but the highest things. We have a constitutional amendment. I know that it has been horribly broken and, to judge by appearances, by some of those present. In my opinion, any one who breaks the Constitution is a traitor."

Ghent Palace of Justice Burned.

Ghent, Belgium, March 19 (By A. P.).—The famous palace of justice here was destroyed by fire today. Many important historical documents were burned.

Face covered with ugly red pimples

Resinol healed the trouble

Valley Centre, Va., Feb. 14:—"Some time ago my face became covered with little pimples which were red and ugly looking. I tried various remedies, but nothing did me any good until I used Resinol Soap and Resinol Ointment. I applied this treatment about five times every day and in a remarkably short time I was rid of the trouble. There is nothing like the Resinol treatment!" (Signed) Mrs. M. L. Crickenberger.

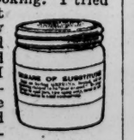

LEGAL NOTICES

GEORGE C. GERTMAN, Attorney.

IN THE SUPREME COURT OF THE DISTRICT OF COLUMBIA. David L. Stern et al., plaintiffs, vs. The Unknown Heirs, Alienees and Devisees of Elizabeth Friel et al., defendants. Equity No. 45256. The object of this suit is to obtain a decree establishing of record by adverse possession plaintiffs' title to the west 4 feet 3 inches of lot 21 in Davidson Heirs' subdivision of lots in square 281, in the City of Washington, District of Columbia, as per plat recorded in the surveyor's office in book N. K., page 76. Upon motion of the plaintiffs, it is, by the court, this 15th day of March, A. D. 1926, ordered that the defendants, the unknown heirs, aliences and devisees of Elizabeth Friel and Hugh Friel, cause their appearance to be entered herein on or before the first rule day occurring one month after the day of the first publication hereof, otherwise this cause will be proceeded with as in case of default; provided a copy hereof be published once a week for three consecutive weeks in the Washington Law Reporter and The Washington Post, longer and other publications being dispensed with for satisfactory cause shown. F. L. SIDDONS, Justice. A true copy test: (Seal.) FRANK E. CUNNINGHAM, Clerk. By F. S. ROHRER, Assistant Clerk. 20,27,ap3

Prep Girl Shop

Easter Fashions for

GIRLS & JUNIORS

(Six to Sixteen)

The Prep Girl Shop presents Spring Modes which, besides being gratifyingly becoming, have the added virtue of inexpensiveness.

SPRING COATS

Youthful and Chic

A selection of the smartest versions in both sports and dressy models, vieing in smartness "big" sister's Spring Coat. The new materials include Basquera, Cameline, Charmeen, Cheviot, Iridescent Tweed and Tapestry Plaid.

Priced $13.50 to $49.50

Classroom and Party

FROCKS

—of Crepe de Chine, Georgette, Cud l'Doon, Raynell Cloth and Rayon in the season's favored shades.

Artistic touches of smocking add smartness!

Priced $8.95 to $39.50

Suits—Millinery—Accessories

Erlebacher

Feminine Apparel of Individuality

TWELVE-TEN TWELVE-TWELVE F STREET

New English Felts

We are now displaying a new arrival—English Felt Hats in the newest shapes and colorings. Smart models to be worn with the Tailleur or Simply-Tailored Coat.

Dame Fashion is an extremist in Millinery this Spring. To be smart Madame and Debutante must wear either an extremely small or very large shaped hat. Our selection is—

Priced $7.50 upward

Erlebacher

Feminine Apparel of Individuality

TWELVE-TEN TWELVE-TWELVE F STREET

Maj. Gen. Coe, G.A.C. Commander, Retires

Maj. Gen. Frank W. Coe, chief of coast artillery, was retired yesterday at his request after more than 37 years service and is succeeded by Col. Andrew Hero, jr., Fort McPherson, Ga., who will have the grade and pay of a major general during tenure of office.

Maj. Gen. Coe was born in Kansas in 1870 and was graduated from the United States Military Academy in 1892, serving continuously in the coast artillery. He served in the world war as chief of staff, First division, and commandant of the First separate brigade of coast artillery, receiving the distinguished service medal, and French and British decorations.

Saks—

PENNSYLVANIA AVENUE AT SEVENTH

The Largest Men's and Boys' Store in Washington

AQUASCUTUM TOPCOATS

JUST landed! Yet with all the salty trip, they are as fresh and new as a Spring flower. Entirely different in pattern to anything heretofore shown and they will have to be seen to be appreciated.

The exclusive English fabrics—Diamond Weaves, Basket Weaves, London Covert Cloth, Brown Mixed Tweeds—are enhanced by features one would expect to find ordinarily in custom-made garments only.

Particularly adapted to meet the specific demands of those who prefer the distinctively English cut — a more or less loose effect.

And—the Aquascutum Topcoat is woven so as to be weatherproof!

$45 to $75

Saks—Third Floor

EVERYTHING FOR Saks— MEN AND BOYS

RESORTS RESORTS

Alaska

Ukslartao,

robed in rare furs and gay blanket, coddles her infant. *Skawah* is her "Sky God;" her family totem is the eagle and bear. Soon, all her clan traditions, prowess and strange mythology will be gone. See *Ukslartao's* great homeland up North this year.

A THOUSAND miles on land-locked seas—in deep-indented fjords where sapphire glaciers gleam. Here is real adventure—romance—gold. The ride over White Pass, the Lake Atlin trip; down the Yukon to Dawson City. Three Canadian Pacific Princess Liners from Vancouver. Travel by "Trans-Canada Limited" through the Canadian Pacific Rockies.

Full information on request—Alaska Tour A—144.

Canadian Pacific

C. E. PHELPS, City Pass. Agt., 905 15th St. NW., Washington, D. C.

F. R. PERRY, General Agent, Passenger Dept., 344 Madison Avenue, New York City

The Washington Post.

TERMS OF SUBSCRIPTION.

Delivered by Carrier in Washington and Alexandria.

Daily, Sunday included, one year	$8.40
Daily, Sunday excepted, one year	6.00
Sunday only, one year	2.40
Daily, Sunday included, one month	.70
Daily, Sunday excepted, one month	.50
Sunday only, one month	.20

By Mail, Payable in Advance.

Daily and Sunday	Sunday Only	Daily Only
One year....$10.00	One year.....$3.00	One year.....$7.00
Six months... 5.00	Six months.... 1.50	Six months... 3.50
One month... .85	One month.... .25	One month... .60

All Subscriptions by Mail Payable in Advance.

New subscriptions for The Post or renewals will not be accepted unless payment accompanies the order. Remittances should be made by drafts, checks, postoffice orders registered letters or express orders, payable to

THE WASHINGTON POST CO.
Washington, D. C.

EDWARD B. McLEAN, President and Publisher.

Entered at the Postoffice at Washington, D. C., as second-class mail matter.

MEMBER OF THE ASSOCIATED PRESS

The Washington Post is a member of the Associated Press, receiving the complete service of the world's greatest news gathering organization.

The Associated Press is exclusively entitled to the use for republication of all news dispatches credited to it or not otherwise credited in this paper, and also the local news published herein.

National Advertising Representatives—PAUL BLOCK, Inc., Park Lexington Building, New York; Century Building, Chicago; Little Building, Boston; Kresge Building, Detroit; Commonwealth Trust Building, Philadelphia.

Saturday, March 20, 1926.

SCHOOLS AND NONRESIDENTS.

The House of Representatives once more has given evidence of the inclination of some legislators on Capitol Hill to make the taxpayers of the District shoulder an unfair burden of the cost of governing the Federal city.

On a roll call Thursday the House of Representatives voted to knock out an amendment to the District appropriation bill previously adopted by the committee of the whole and confirmed by a standing vote in the House, by which Maryland and Virginia school children would be barred from attendance upon the public schools of Washington.

Under the bill as passed by the House, nonresident school children will be free to attend the overcrowded District schools without any cost whatsoever. If the bill in its present form should be approved by the Senate, District taxpayers would be in the position of educating more than 3,000 pupils who are not residents of the District at a cost of more than $300,000 annually, while more than 12,000 District children can attend school only part time, because of the congestion. Obviously, this is so unjust to the people of Washington that the Senate in all probability will insist on amending the House bill so as to require nonresidents to pay tuition. This, in fact, was the purpose of the framers of the provision in the District bill.

The people of Washington have no desire to exclude the children of Maryland and Virginia who live close to Washington from attending the public schools here; but the schools are overcrowded. Pupils from Maryland and Virginia take up space equivalent to 10 eight-room buildings. It is estimated that it costs approximately $100 annually for every boy and girl who goes to the public school here.

There is no process of reasoning that would result in the conclusion that the people of Washington should be required to pay for the education of the children of other States whose taxpayers provide schools for them. And it is altogether unlikely that the residents of Maryland and Virginia desire to impose such a burden upon the District. Manifestly the only fair thing is to require nonresidents to pay a reasonable tuition.

BALTIMORE CRIES FOR HELP.

Baltimore is getting ready to kick against Congress. That body of statesmen shows no disposition to buy or build a building for the use of the Baltimore branch of the Federal reserve bank, which for this district is located in Richmond. The Baltimore Sun pleads pathetically for legislation which will permit the Richmond bank governors to erect a building for the Baltimore branch, which is now housed in inadequate quarters in three different buildings. The Sun points out that Baltimore supplies one-fourth of the capital and one-third of the business of the district, which embraces three States and the District of Columbia, and that Baltimore is entitled to suitable quarters, especially as the money will come from the bank's own funds and not from the Federal Treasury.

Buffalo is more fortunate in this respect than the Maryland city. Although not nearly as important as Baltimore, from the standpoint of business of the Federal reserve bank, the House has passed a bill to authorize the governors of the Federal reserve bank in New York to purchase for the Buffalo branch a modern bank building, which has come into the market through the consolidation of a number of banking institutions in that city. The Richmond headquarters, by the way, is housed in one of the most attractive banking buildings in the country. Naturally our northern neighbor (possibly a little jealous of Washington's fine bank buildings) is peeved at the indifference shown by the House of Representatives toward its prayerful pleadings. Brace up, Baltimore, Washington is with you! We have several acres of "sites" here which the government purchased some years ago, and which are still "vacant."

SHENANDOAH NATIONAL PARK.

Washington is a city of parks for the pleasure and enjoyment of citizens and visitors alike. But Washington is remote from the reservations which the Federal government has so generously transformed into great public playgrounds. The Yellowstone, the Sequoia and all those wonderful scenic panoramas of the western section of the country known as national parks are too far removed from the Atlantic seaboard to attract many people from the National Capital. But the time is not far distant when it will be possible for the owner of a car, even though it be only of the humble "flivver" type, to have available a vast tract of park land wherein to spend his week-end with his family, with all the enjoyment and all the thrills which go with "camping out."

A tract of upward of 600 square miles along the valley of the Shenandoah and through that section of the Appalachians, with forests, streams and mountains, is to be transformed into the Shenandoah national park. More funds than the government is willing to expend must be provided. The State of Virginia has already raised $1,200,000 of the needed money, and during the coming week a drive will be started in Washington in order that the Capital's share may be pledged. The chairman of the committee which has undertaken this task is Col. Robert N. Harper. The potential contributors will be advised of the benefits which will accrue to the Capital City through the creation of the proposed "back garden" for the National Capital itself.

All the arrangements for the initiation of the movement have not yet been perfected, but within a few days the drive will follow with a rush. Within a few years, with the building of many miles of good roads contemplated by the Old Dominion and the addition of the Shenandoah to the list of national parks, Washington will have additional attractions to offer visitors on the lookout for the beauty spots of the nation, and, incidentally, Washington business men will reap the benefit of this addition to those reasons why every American should "See Washington First."

AN ECONOMIC PLAN FOR EUROPE.

President Robert S. Brookings, of the Institute of Economics, contributes in another column a thoughtful survey of economic conditions in Europe, with suggestions which, if approved by the nations concerned, would doubtless greatly improve their condition and conduce to the prosperity of the United States as well.

The core of his suggestion is that European nations should form an economic union for their mutual benefit by removing the barriers which interfere with the free flow of commerce among them, and then to establish a suitable general tariff applicable to the outside world.

The analogy which Mr. Brookings draws between the States of the Union and the nations of Europe, in respect of domestic and foreign commerce, makes his argument clear. There is free trade between the States, and tariff protection for all of them as against foreign competition. The standard of living is thus raised and stabilized and the per capita production increased, both by the maintenance of a vast dependable home market and by the development of the principle of mass production.

Without the security of a tariff the nations of Europe are injured by the dumping of cheap foreign goods into their markets; and yet, if they all maintain high tariffs against one another they are deprived of neighboring markets and thrust back upon their own insufficient resources. They have not the enormous natural resources of America, nor is any one of them able to create a home market big enough to warrant expansion in the form of mass production.

Superficially considered, Mr. Brookings' reasoning would appear to attack the validity of the American protective tariff principle; but in reality his proposal vindicates that principle and would confer upon Europe the benefits which America has enjoyed from protection. He would make Europe, economically, a system of united states, which would enjoy free trade among themselves and develop a home market comparable with the American home market.

The erection of a protective tariff around the united states of Europe can not meet with the opposition of any American protectionist. It is the only logical step that could be taken if a home market is to be created and maintained. The object, primarily, is to raise the standard of living and the productive capacity of the individual. Under the present plan of fencing in Europe by small and poorly endowed nations, neither the individual nor the state can develop higher standards of living. Consequently Europe as a whole will remain a poor market for American products. But with the merging of resources, energies and man power with one great free market to encourage production, the standard of living would be raised and Europeans would become great consumers of foreign products. Thus, in spite of a protective tariff around the European market, American products would be in demand and the exchange of products would be mutually beneficial to Europe and America.

In view of the political conditions in Europe, the inheritance of a benighted past, the chances of adoption of a great common economic policy seem to be very slight. Perhaps Europe must pass through further ordeals before the peoples will perceive the advantages of economic cooperation on a continental scale. Nevertheless, it is the duty of America to contribute to the upbuilding of Europe by furnishing suggestions which have been tested here and found to be practical. It is not America's fault that the political principles underlying this republic have not been applied to Europe; Europe could have applied them a century ago if it had had the wisdom and courage to do so. Economic cooperation is almost as difficult to obtain as political confederation; but Mr. Brookings has outlined a statesmanlike proposal which, if Europe could bring itself to adopt, would work for the eventual peace and prosperity of all the nations within its confines.

UNIFORM TRAFFIC SYSTEMS.

The suggestion has frequently been made that there should be a uniform traffic system in operation in all the large cities. Little attention has been given to the proposition because, it is presumed, there has never been any definite plan submitted and no concerted movement begun by the citizens of any city. It is admitted by the traffic experts of nearly every municipality that a uniform plan would go far toward solving the traffic problem with which every city is struggling. It would not only make it easier for the operators of motor cars to find their way in strange cities, but it would prove to be an effective means of educating all Americans in traffic matters. Not until the people become familiar with the laws and rules governing traffic will any system be greatly improved. Recently the national conference on street and highway safety declared that the education of the public is the most important feature of traffic regulation. It is reasonable to presume, therefore, that if a national traffic system were adopted the residents of every city would give more time and study to it, and that it would result in far more effective cooperation between the public and the authorities than now exists.

Few persons realize the enormous waste of inadequate traffic facilities. According to the officials of the street and highway safety conference, a survey of the traffic conditions in all the important centers discloses that the cost of imperfect traffic conditions to each individual in the United States is $20 a year, a total of $2,000,000,000. It urges a traffic survey by every community or metropolitan area to determine wherein improvements can be made. Among the chief sources of losses are the congestion of thoroughfares, inferior road surfaces, heavy grades, railroad and main-traveled highway grade crossings, draw bridges, insufficient traffic police, inadequacy or absence of signal systems, poor signs, badly-marked detours and toleration of vehicles unsuited to local conditions. The conference proposes the creation of a permanent official traffic commission for every city.

ALABAMA'S HIDEOUS CASE.

The Alabama convict system has given rise to shocking abuses and crimes, according to the report of the attorney general of that State, as reported to the New York World. Attorney General Davis has reported to Gov. Brandon on the case of James Knox, a convict supposed to have committed suicide by poisoning in August, 1924, at the Flat Top prison mine near Birmingham. It is now declared that Knox was the victim of fiendish cruelty, resulting in his death. His stomach was then pumped full of bichloride of mercury, to make it appear that he had committed suicide. Some of the testimony indicates that he was scalded to death in a vat.

Evidence taken by the attorney general indicates that Knox was beaten repeatedly by "trusties," who used a trolley wire the size of a man's finger, shovels and hickory sticks with which to attack the man. He died in the wash vat into which he had been thrown. No effort was made to administer mercury antidotes or to call a physician, and he died within 40 minutes after supposedly taking the poison. The surgeon who performed the autopsy upon Knox's exhumed body reports that a discoloring poison appears to have been injected artificially into his stomach and that his death within 40 minutes could not have been caused by the bichloride of mercury, which is a slow-acting poison.

A trusty secretly advised Attorney General Davis that Knox had been scalded to death in the vat. This communication resulted in an inquiry of wide scope, which convinced the attorney general that Knox had been done to death. Gov. Brandon has accordingly directed a grand jury investigation.

The honor of the State of Alabama is involved in this hideous affair. The State authorities appear to have acted with promptitude and courage in sifting out the preliminary evidence. The case should be pursued to the end, now that the presumption of murder has been established. The mind recoils from the horrors of the detailed recital of witnesses. Possibly the truth may reveal that some of those details are imaginary. But it is obvious that Alabama can not afford to lose any time in pressing this case and bringing all guilty parties to justice in order that its convict labor system may not be indicted by the whole country as a reproach to American civilization.

WILLIAM J. BRYAN.

Even when William J. Bryan was in the thick of his political battles no opponent ever dreamed of attacking him as a man or a citizen. His political beliefs might have been considered vagaries and his remedies for the ills of the country were regarded by the majority of the American people as nostrums of no therapeutical value, but his sterling character was always recognized and admired.

Mr. Bryan's birthday was the 19th day of March, and yesterday the House of Representatives paid tribute to his memory. Because of the knowledge that he was absolutely sincere in his political beliefs, those tributes were paid alike by men of both parties who knew him in life. Mr. Tilson, of Connecticut, told of his admiration for the former Secretary of State, as a man, while carefully refraining from indorsing any of his doctrines. "Dick" Yates, of Illinois, was a schoolmate of Bryan, and he retains the admiration which he always felt for his schoolmate. Edgar Howard, of Nebraska, who represents the district which sent Bryan to Congress, and who served him as his secretary, was filled with emotion as he testified to his love for his old chief. So, too, William R. Green, of Iowa, as far removed politically from the man he eulogized as the north pole is from the Southern Cross, was glad to add his tribute. Shallenberger, of Nebraska; Rankin, of Mississippi; Garrett, of Tennessee; Crisp, of Georgia; Connally, of Texas, and many others joined in the testimonials, which kept the seats in the House chamber well filled throughout the afternoon.

A month ago it was claimed that the protective tariff was the cause of the declining condition of the Iowa farmers. Now it is claimed that the "long haul but short-sighted policy of granger roads" is the cause. In the meantime the condition of the farmers is improving.

The Worst Story I Have Heard Today

By Will Rogers

The Worst Joke I heard today was told to me by Mr. Penrose, of Colorado Springs, Colo. If you think Senator Penrose was well known in the manipulating of the Republican Party up to his death, you ought to see what this Brother of his means to Colorado! He is to Colorado Springs what Henry is to the shores of Lake Erie, what Marlin is to Ponca City, and what Calvin Coolidge is to Northampton, Mass. He built and owns the most wonderful Hotel, not only in the West, but the best one I ever saw, and I have seen some good ones since I have had my expenses paid. He has just finished a million dollar road up a mountain that stood back of the hotel, so the Guests could go up and see Kansas and still not have to go into it. It certainly is a pleasure to see a rich man that spends his money in his own town. If you have never been to Colorado Springs, why go there next summer. It some mighty near catching Asheville, North Carolina, as being just about the most beautiful place I have seen. Of course, it has more beautiful mountains. Mr. Penrose occupies a little modest Bungalow, covering 31 acres. There is Golf courses in the dining room. He had just returned from Europe, where he made the trip on the Leviathan. They had a pet cat on board and the Cat picked out one of the most expensive Staterooms on the boat for her home, and gave birth to some kittens there. One of the Sailors was heard talking to the old Mother cat.

"You ought to be ashamed of yourself! Couldn't you get along with some less expensive stateroom? We treat you right, and give you shore leave in New York, but you ain't playin' fair with the company! If it wasn't for your charmin' daughters I'd pitch you down in the steerage, where rates is cheaper!"

(Copyright, 1926, The McNaught Syndicate, Inc.)

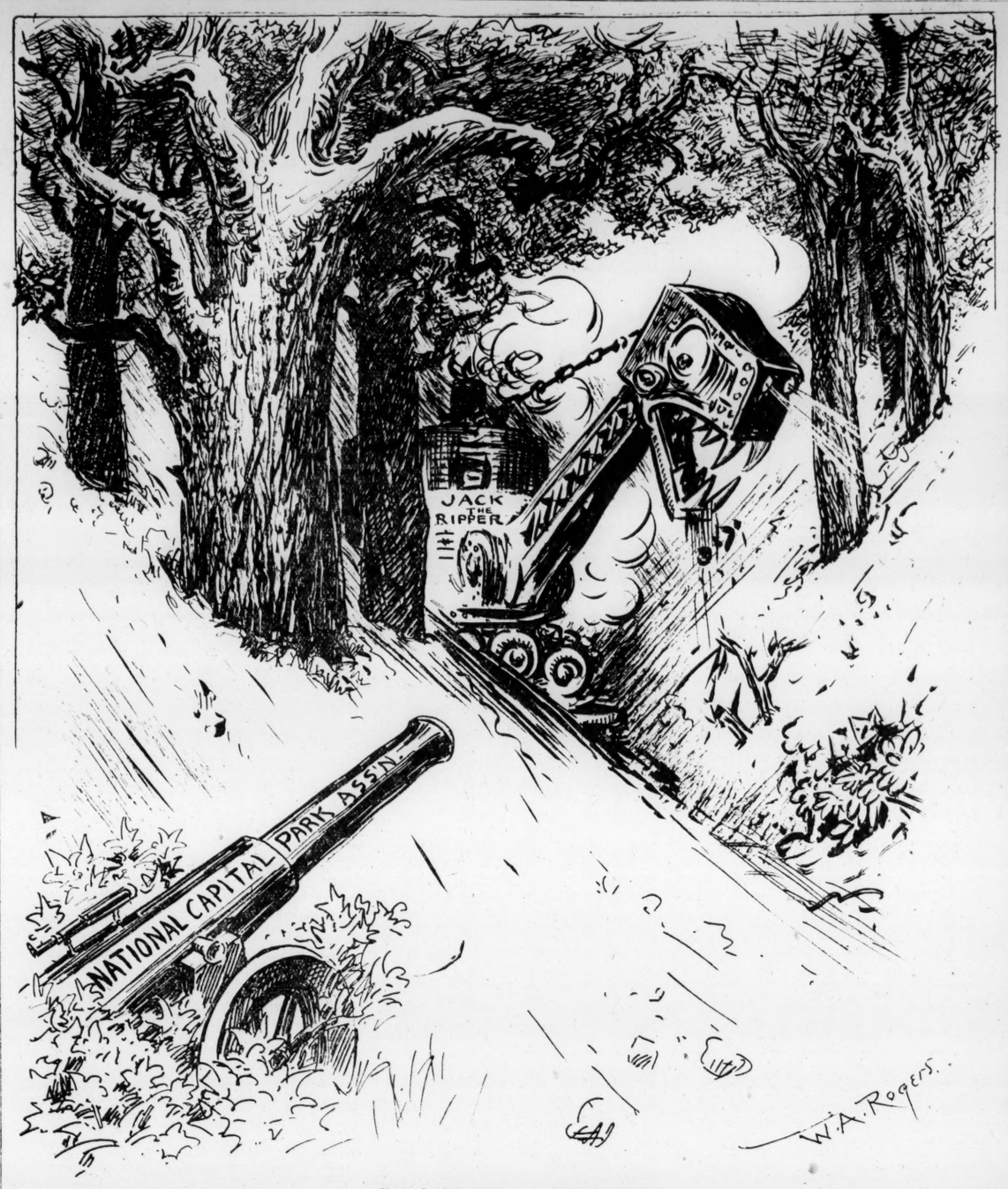

Good Hunting, Brothers!

European Economic Conferences

By ROBERT S. BROOKINGS
President Institute of Economics.

THE most important feature of the Locarno pact, in my opinion, is the proposal for an economic conference of the nations to be held in October, 1926. It indicates that the European nations composing the league appreciate the necessity, if not of a wide-reaching economic entente, at least of the removal of many artificial barriers that now impede economic intercourse. These barriers are the result, in great measure, of a distorted spirit of nationalism that had dominated the policy and practice of most European nations.

Since the Locarno meeting, a pan-European economic conference has been called for October 4, to be held at Vienna. This is a non-political conference to be attended by committees of representative men from nations on both sides of the water.

The doctrine of nationalism developed in the nineteenth century along unfortunate lines. It came to include, along with beneficent traits which we honor as patriotism, other traits often not only selfish but also destructive. It bred a feeling that the welfare of one nation depended not only on the fullest development of its own resources but also on weakening the opportunities for development in other nations.

In this country it was well enough for Henry Clay and Daniel Webster to advocate an "American system" which should promote our economic independence. They were driven into a more intense nationalism by the depredations at the hands of France and England to which we had been exposed during the Napoleonic wars. Even Thomas Jefferson, perhaps the leading protagonist of liberalism in his day, wrote: "We have experienced what we did not before believe, that there exist both profligacy and power enough to exclude us from the field of interchange with other nations * * *," and he assented to measures promotive of national self-sufficiency.

The policy and principles regarded by these statesmen as applicable to the special situation of the United States at that time had a curious influence on subsequent policy in Central Europe. Their operation had been observed by Frederich List while an exile in this country, and they made a deep impression on him. After his return to Germany he published, in 1840, his "National System of Political Economy," which was destined to exert a powerful influence on the thought of his countrymen.

Meantime, however, it had become apparent that the separate application of these principles by the innumerable little principalities then composing central Europe was deadening to their economic welfare. A movement, therefore, began about 1828 and culminated within a relatively short period in the establishment of a customs union (zollverein) which permitted free intercourse among the states who joined it. A further extension of the movement so as to include Austria, and perhaps other countries, was checked by political rivalry.

During the second half of the nineteenth century a most unfortunate interpretation of nationalism came quite generally throughout the continent to be inculcated in the schools and through the press as patriotism, and was enforced by social ostracism. Offensive rather than defensive economic nationalism was steadily emphasized. Not so much economic independence and self-sufficiency, as, rather, economic control and self-aggrandizement became the basis of national policy. A striking characteristic was the development of the dumping of surplus production into the home markets of competitors.

The spirit of offensive rather than defensive nationalism was intensified by the great war and it has permeated the policies of the new states which have since come into existence. When it is remembered how many new national boundaries have been drawn and, therefore, how much narrower are national markets and how much more restrictive is the application of nationalistic policies, it is clear that the need of some modern form of customs union in Europe is now more imperative than was the need for the German zollverein a hundred years ago.

The commercial restrictions and high tariffs maintained by the old nations and adopted by the new ones are keeping producers in perilous dependence on their home markets, for these markets are too small to absorb enough of their output to keep labor and capital effectively employed. This has lessened their production per capita and has accentuated their economic poverty.

The extension of this practice has deprived Great Britain of a large part of her continental market. It also tends to make her own unprotected market a dumping ground for the products of continental countries which they can not exchange among themselves. As a result, Great Britain has been forced to give serious consideration to the feasibility of adopting similar trade restrictions as a measure of self-defense.

The economic well-being of a people depends entirely upon the amount of their production per capita.

Production per capita depends upon the division of labor, the adoption of labor-saving devices, the standardization of mass production and the achievement of economy in distribution.

The distribution of standardized mass production is primarily dependent upon the existence of a wide home market.

Extensive home markets are made possible only by a customs union between States of adequate population with coordinate interests and a wide distribution of production among the people.

Whatever prosperity has accompanied the maintenance of a high tariff in our own country has been made possible by the enormous size of the home market, our unsurpassed abundance and variety of natural resources, our genius for organization, our wide adoption of division of labor and labor-saving devices, and our comparatively equitable distribution of the national output through high wages. To apply our tariff to the nations of Europe who have not these other advantages that we enjoy is to sacrifice economic welfare in order to gratify a dangerously narrow nationalistic spirit.

A study of continental European economic conditions shows that nothing less than an economic entente, which would extend the limits of their markets and diversify their resources and their facilities, will enable them even approximately to follow our example. In other words, if the principal continental countries, with or without Great Britain, would enter into a Zollverein or economic union, they might adopt for collective application a tariff policy like our own. Then, with their large aggregate population, they would be able to imitate our efficient standardized mass production. If this is done it will increase their per capita production, and if they will then distribute the output, as we do, through high wages, they will increase their home market to where it will be sufficient. Such a development and such a distribution will then, in Europe as with us, sound the knell of communism.

Arguments have appeared in the press of this country which interpret such a European entente as a menace to the development of our enterprise. In fact, however, whatever would increase the economic well-being and therefore the purchasing power of our European customers would result to our benefit. Our tariff laws profess to provide for such measure of protection to our industries as will equalize the disparity in cost of production resulting from low European wages. A raising of the wages paid in Europe to our own standard would naturally modify the application of this policy, so as to gradually increase our trade relations with other countries.

The proposed European economic union would tend to develop a flow of economic life between European states such as exists in our United States. Had the nullification efforts of South Carolina in 1832 been successful, and had each of our States attempted to develop a self-sufficient economic policy, we would never, of course, have approached our present economic well-being. Such a European union might embrace either all of the European states or be segregated into two or more group unions having in mind the amount of population and diversity of interests which would best coordinate.

In view of the controversial political aspect of tariff policy it may be well to emphasize the fact that the question of protection or free trade of Europe with the rest of the world is not involved in recognizing the necessity of an economic union among the European states. The effect of a European union or unions would have on our present European economic relations would be to substitute a consolidated protective tariff for the present numerous protective tariffs. It would, however, so increase the European production or economic well-being as to greatly increase our export possibilities.

As the economic and social interests of a people are infinitely more important than their purely political interests a European economic union will certainly modify that overdeveloped nationalism which is the greatest menace to the world's peace. Here in America, while each State of the Union is most jealous of its political entity, it makes little difference to our citizens in which State they reside because of the freedom of trade between the States. Germany was evidently deeply conscious of this difference in interests when she established a national economic council as an advisory board of the reichstag.

It is to be hoped that, if invited to participate in the proposed conferences, we shall accept the invitation. We should participate not with any view, of course, to becoming a party to such an economic entente as Europe needs, but in order to counteract the mistaken interpretation given to our own policy and to aid in promoting the general economic welfare of all nations.

LETTERS TO THE EDITOR.

Helping the Poor.

To the Editor of The Post—Sir: Raising children has proved to be more unprofitable than going into the "chicken business." The expense attached to it is not the only item to be considered. Many parents have been neglected by their own children in their old age, after spending all their money on their offspring, to give them a proper start in life.

A priest connected with a Washington church by the name of Father Walter, years ago recognized this parental neglect among his people, and was the means of bringing a worthy charity to the Nation's Capital, presided over by a deserving religious order, commonly called the "Little Sisters of the Poor." These good sisters have stepped in on numerous occasions and prevented deserving people from being taken "over the hills to the poorhouse," and no distinction was made on account of "race, color or previous condition of servitude." Such a worthy charity should be recognized by those able to assist the unfortunate. H. T. McC.

Washington, March 12.

Powers of Interstate Commerce Commission.

To the Editor of The Post—Sir: Many of your readers have fully agreed with your editorial writer that the United States tariff commission should be abolished because the reposing in any commission to determine the policy of Congress relating to the raising of revenue or to the protection of American industries is unsound. That is a question of public policy that should be exercised by Congress alone and the Constitution undoubtedly intended that it should not be delegated.

It would seem that whether or not this country is to have a merchant marine would be considered as much a question of public policy as whether it should have a protective tariff. Yet, I see from a recent editorial in your paper entitled "Water vs. Railroads" that your editorial writer insists that this question of public policy should be left to the discretion of the Interstate Commerce Commission under its present authority to determine whether the railroads should be allowed to overcome competition by steamship by charging a less rate for the long distance than for the short distance.

The issue involved in this long and short haul matter is fundamental, and that issue is whether the extent of our merchant marine shall be determined by the Interstate Commerce Commission or should be determined by Congress. At the present time it is determined by the Interstate Commerce Commission, and the Gooding bill now pending is intended to deprive the commission of that power.

FRANK LYON.

Washington, March 19.

5% PAID ON SAVINGS DEPOSITS
MORRIS PLAN BANK
Under Supervision U. S. Treasury
1408 H ST. N. W.

Fashionably Speaking
Very Smart 13th
Arteraft Shoes
11th F Sts. N.W.

The George Mason Hotel
ALEXANDRIA, VIRGINIA
SUNDAY—the most enjoyable day of all at the George Mason Hotel
Special Sunday Dinner
March 21, 1926
$1.50

Radishes — Spring Onions
Canape of Shrimp
Chicken Gumbo
Essence of Tomato en Tasse
Filet Sole, Fine Herbs
Duchess Potatoes

Choice:
Pork Tenderloin, Sauce Chesseur
Roast Long Island Duckling, Apple Sauce
Roast Spring Lamb, Mint Jelly
Snow Flake Potatoes — Creamed Cauliflower
Salad Masadonia
Butter Scotch Pie or Fresh Strawberry Ice Cream and Cake
Hot Tulip Rolls — Saratoga Flakes and Cheese
After-Dinner Mints
Coffee — Tea — Milk

Served From 11:30 A. M. to 8:30 P. M.
Alexandria's New Half-Million Dollar Hotel—Fireproof

VISITORS' GUIDE AND SHOPPERS' COLUMNS

Hotel Directory

Hotel Inn
Phone Main 8108-8109
604-610 9th St. N.W.
$1.00, $1.50 and $2.00
$7 rooms, $6 weekly; $10.50 rooms, $8; $14 with toilet, shower and lavatory, $10; 2 in room, 60% more. Rooms like Mother's.

Gordon Hotel Apartment
16th and Eye Sts. N. W.
ROOMS, WITH OR WITHOUT BATHS
NOW AVAILABLE.
DAILY OR WEEKLY RATES.
CAFE.
(Under Wardman Management)

Enjoy the best without extravagance at
THE MARTINIQUE
A Residential Hotel of Refinement.
SIXTEENTH ST. AT M—Main 6424
Moderate Daily and Monthly Rates.
Fireproof—New and Modern—Convenient Location—Quiet. Restful Environment—Excellent Cuisine—Table d'Hote Service.

Places of Interest

Unless otherwise noted all are open daily except Sundays and holidays.

WHITE HOUSE—East room and corridor open to public 10 a. m. to 2 p. m.

PHILLIPS MEMORIAL GALLERY, 1608 21st St. n.w. Open Tuesdays, Saturdays and Sundays, 2 to 6 p. m. Paintings by Old and Modern Masters.

BUREAU OF ENGRAVING—14th & C Sts. s.w. Open 9 to 11 a. m. and 1 to 2:30 p. m.

GOVERNMENT PRINTING OFFICE—N. Capitol & G Sts. Guides from 10 to 12 noon and 1 to 2 p. m.

SMITHSONIAN INSTITUTION — The Mall at 10th St. s. w. 9 a. m. to 4:30 p. m. Sundays, 1:30 to 4:30 p. m. Open Holidays.

MT. VERNON—10 a. m. to 4 p. m. No admission to grounds after 3:15. Saturday hours same. Open holidays.

Sightseeing

SIGHT SEEING
THE GRAY LINE
MOTOR TOURS
MT. VERNON
Visiting Home and Tomb of George Washington; also Christ Church and Masonic Lodge Rooms in Alexandria.
Lv. 1417 Pa. Ave. N.W. (Opp. Poli's Theater)
10, 11 A. M.; 1, 2 P. M.
$2 Per Person Round Trip Including All Fees
PHONE M. 600

Phillips Memorial Gallery
1608 21ST ST. N.W.
Open Tuesdays, Saturdays & Sundays from 2 to 6 p. m. showing paintings of
Old and Modern Masters

Where to Dine

STEAK DINNER, $1.00
Before Theater Dine at
THE WYOMING
2022 COLUMBIA RD. NORTH 2941

Hotel Directory

STONELEIGH COURT
CONN. AVE. & L STS.
Washington's most exclusive apartments. Housekeeping and nonhousekeeping; furnished or unfurnished, for rent by the year or shorter periods. Complete hotel service if desired. Restaurant with a la carte or table d'hote service. Attractive rates. Mh10-30tcod

CAPITAL SOCIETY EVENTS

THE Vice President and Mrs. Dawes will be the guests in whose honor Mr. Justice and Mrs. Harlan Fiske Stone will entertain at dinner Monday evening, April 19, at the Willard hotel.

The luncheon which Mrs. S. Wallace Dempsey, wife of Representative Dempsey, of New York, had planned in honor of Mrs. Charles G. Dawes, wife of the Vice President, at the Shoreham today has been postponed because of the death of Col. John C. Coolidge.

The Secretary of State and Mrs. Kellogg will be the guests in whose honor the Ambassador of Brazil, Mr. S. Gurgel do Amaral, will entertain at a large dinner at the Montgomery Country club Saturday evening, April 17. Additional guests have been invited to attend the dancing which will follow the dinner.

Donna Antoinette de Martino, wife of the Italian Ambassador, will sail today on the Conte Rosso for a visit of two months to her home in Italy. The Ambassador and Signor Leonardo Vitetti, secretary of the embassy, who accompanied her to New York, will return to Washington next week.

The Secretary of the Navy and Mrs. Wilbur were the guests at dinner last evening of Mrs. W. S. James, of Los Angeles, who entertained them informally at the Mayflower.

Mrs. James, who is stopping for several days in Washington with her sister and her nieces, Mrs. Fred Potts, Miss Doris Potts and Miss Dorothy Hurlbut, will go to Boston next Friday and will sail from New York Sunday, March 28, for Europe, where she will pass several months in France, Switzerland, Italy, Germany, Belgium and England. Mrs. James had luncheon informally yesterday with Mrs. Wilbur.

The Secretary of Commerce, Mr. Herbert Hoover, will be guest of honor at the dinner of the "baby cabinet," which will be held at the Willard Monday, April 12.

Entertain at Dinner.

The Minister of Latvia and Mme. Seya entertained at an informal dinner last evening at the legation at 1715 Massachusetts avenue, when there were 22 guests.

The Minister of Greece, Mr. Simopoulos, returned to Washington from New York yesterday, where he had been for a few days.

Mme. Von Lewinski, wife of the German consul general in New York, entertained at dinner last evening at her home in honor of the First Secretary of the Bolivian Legation and Senora de la Barra. There were twelve guests.

Mrs. Godfrey Lowell Cabot will entertain this afternoon at a small informal musicale and tea at her home, 2223 R street. Mr. Sigurd Nilssen will give a program of songs.

Mrs. Thornton Boland's sister, Miss Hellmuth, of St. Louis, will arrive in Washington Tuesday, March 30, and will remain with Mrs. Boland until she goes to her cottage in Douglas, Mich.

Miss Virginia McKenney has returned to Washington after passing a month in Savannah, Ga., as the guest of Mrs. John Porter Stephens.

Mr. and Mrs. Richard Hugh Bagby entertained at dinner last evening at Rauscher's in compliment to the interstate commerce commissioner, Mr. R. V. Taylor. The guests were Representative and Mrs. A. J. Montague, Mr. and Mrs. Jean J. Labot, Mr. and Mrs. F. W. Graham, Dr. and Mrs. James G. McKay, Mr. E. Hilton Jackson, Miss Elizabeth Jackson and Maj. and Mrs. R. G. Payne.

Hostess at Luncheon.

Mrs. Cooper, wife of Representative Henry Allen Cooper, of Wisconsin, was hostess at luncheon yesterday, entertaining at the Willard in compliment to Mrs. L. A. Pradt, of Warsaw, Wis., who has many friends here, made during the years that Mr. Pradt was an Assistant Attorney General, during the McKinley and Roosevelt administrations. Mrs. Cooper's other guests included Mrs. William A. Oldfield, Mrs. James A. Frear, Mrs. Benjamin L. Fairchild, Mrs. Cordell Hull, Mrs. Anderson H. Walters, Mrs. Everett Sanders, Mrs. Fred Dennett, Mrs. Carl A. Droop, Mrs. H. L. Rust and Miss Sue Brunn.

Mr. Edward F. Colladay will entertain at luncheon in the presidential suite of the Willard Tuesday.

Miss Elizabeth Irwin Edmonds, a senior at National Park seminary, arrived yesterday to pass the spring vacation with her parents, Dr. and Mrs. Frank H. Edmonds. Miss Edmonds has as her guest her roommate, Miss Marjorie Traver, of Detroit, Mich.

The New York State society will meet at the Willard hotel this evening, at 8:30 o'clock. There will be an entertainment, arrangements for which are under the direction of Mr. John Lynch, the past president. The Washington Male quartet, composed of Mr. William Shanahan, Mr. Wilbur A. Gantz, Mr. Earl Carbaugh and Mr. Edwin Callow, will sing; Mr. George McCauley, banjoist, will play, and there will be other features. Mrs. James W. Wadsworth, jr., will be assisted by the vice presidents. Dancing will close the evening. Mrs. John Nicolson is chairman of the reception committee.

Mrs. Patton Wise Slemp, who is passing some time in Washington with her mother, Mrs. Fred Dennett, was hostess to a company of eight at luncheon yesterday in the presidential dining room of the Mayflower.

Mr. and Mrs. Henry Lyne, of Denver, Colo., have returned to Washington, after passing the winter in Florida. They will be joined next week by their son, Mr. Harry Lyne, jr., a senior at Phillips academy, Andover, who will pass the Easter vacation with his parents here, at 1779 Church street northwest.

Cotillion Committee.

Maj. U. S. Grant 3d, is chairman of the men's committee for the Washington cotillion, to be held at the Mayflower Easter Monday evening, April 5, and Mr. William Bowie Clarke is secretary. The women's committee is composed of Mrs. John Washington Davidge, Mrs. John Allan Dougherty, Mrs. Lyman B. Kendall, Mrs. William Mitchell, Mrs. Charles H. Patterson, Mrs. Emory Sands, Mrs. Walter R. Tuckerman and Mrs. Walter D. Wilcox.

Mr. Boyd Carpenter will be the guest of the literary lectures section of the Women's City club this afternoon at 4:45 o'clock and will speak on "The Literary Contacts of Europe with Asia."

The Women's City club will give a tea tomorrow, to which all women in the government service are invited. Mrs. J. Raymond McCarl will be the honor guest. The hostess, Mrs. Ralph A. Shepard, will be assisted by the president, Dr. A. Frances Foye; Judge Mary O'Toole, Judge Katherine Sellers, Miss Jessie Dell, Mrs. Bessie Parker Brueggeman, Mrs. Mina Van Winkle and Miss Pearl McCall.

Miss Laura Berrien and Miss Ivy Wentworth will serve at the tea tables. Others assisting will be Mrs. Gertrude Reed, Miss Mary Benton Wright, Miss Maizie Buie, Miss Caroline Sudler, Mrs. Frank Gregory Stewart, Miss Josephine Crowley, Dr. Nell Bartrom, Miss Grace McVey, Miss Elaine Eppley, Miss Inez Justus and Miss Fay Bentley.

"The Style Show of 2,000 Years Ago" will be given in the Hall of the Nations at the Washington hotel at 2 o'clock next Thursday afternoon for benefit of the Holy Family and Myra McCoy Day nurseries. Some of these authentic robes, that are more than 2,000 years old, will lend added interest to the dramatic sketch, "A Day with the Water Carrier," which will feature the human side of the Bible.

Among those interested in furthering this charity are Mrs. Edmund Brennan, chairman, assisted by Mrs. Wymond Bradbury, Mrs. Minnigerode Andrews and Mrs. Nannette Paul, who is lending these wonderful robes, collected by the late Mme. Mountford Munford during her life in the Holy Land. Some of those wearing the costumes are Mrs. Leland Stanford Conness, chairman of the costume committee; the Rev. Henry L. Durrant, Mrs. Mabel Owen Wilcox, Mrs. Ada Louise Townsend, Mr. Conrad H. Young, Mr. Collier H. Cameron, Mrs. William Laird Dunlop, jr., Mr. Paul Starkweather. Mr. Charles Doing is treasurer for the committee.

Mr. Samuel J. Henry, of the Rock Creek Riding and Hunt club, will have a drag riding to the hounds at the Congressional Country club, followed by a hunt breakfast, next Saturday at 3 o'clock.

Patronesses for Benefit.

Mrs. George M. Mattingly, chairman of the patronesses for the benefit card party and dance to be given by the members of the Mathis club at Rauscher's April 15 for the Bengal foreign missions, reports the following partial list of patronesses:

Lady Isabella Howard, Donna Antionette de Martino, Mme. Ciechanowska, Princess Margaret Boncompagni, Miss Lee, Mrs. Brewster, Mrs. William Kearney Carr, Mrs. J. J. Broderick, Miss Mary Patten, Miss Cullen, Mrs. David McCarthy, Mrs. George Scriven, Mrs. Robert Hinckley, Mrs. Thomas Carter, Mrs. Milton Ailes, Mrs. John Cammack, Mrs. George J. May, Mrs. Francis Miller, Mrs. Daniel O'Donoghue.

Also Miss Cullinane, Mrs. E. J. Brennan, Mrs. William Hettinger, Mrs. John J. Earley, Mrs. Edward J. Quinn, Mrs. T. P. Moran, Mrs. E. B. Horen, Miss A. V. Lally, Mrs. John J. Noonan, Miss Clare Dillon and Mrs. Philip Brown.

New York Society

New York, March 19.—Mr. and Mrs. Joseph P. Tumulty are at the Waldorf.

AUNT HET

"Dinner wouldn't of been late, but I was singin' the Doxology an' got to keepin' time with it an' it slowed me down."
(Copyright, 1926, Publishers Syndicate.)

The Countess de Jumilhac, the former Miss Ethel Barbey, who has been visiting relatives here, will sail early tomorrow on the Aquitania and will return to her home in Paris.

Booked to sail by the Leviathan of the United States Lines tomorrow are Mr. and Mrs. Charles Templeton Crocker, Henry H. Rogers, jr., Lord and Lady Cholmondeley, who passed most of the winter at Palm Beach; Mrs. Clarence L. Hay, Mr. and Mrs. R. Thornton Wilson and F. G. Carnochan.

WATCHES For Every Use
Strap watches for men $6.50 up
Ribbon watches for ladies
These watches are now in great demand by autoists and other active men and women.
TIMERS FOR ATHLETICS.
D. N. WALFORD
Jewelry Department
909 Pa. Ave. N.W.

$3.50 Philadelphia
$3.25 Chester
$3.00 Wilmington
AND RETURN
SUNDAYS
March 14, 28
Special Train
Leaves Washington (Union Station) 7:30 A. M.
Ar. Wilmington 10:05 A. M., Chester 10.23 A. M., Philadelphia, Broad Street, 10:50 A. M.
Returning, leaves Broad Street Station 7:35 P. M., West Philadelphia, 7:40 P. M., Chester, 7:59 P. M., Wilmington, 8:19 P. M.
Tickets on sale two days preceding Excursion
Similar Excursions
Sundays, April 11, 25, May 9, 23, June 6, 20, July 4, 18, August 1, 15, 29, September 12
Pennsylvania Railroad
The Standard Railroad of the World

INQUIRE ABOUT OUR DEFERRED PAYMENT PLAN
Free Automobile Parking
W. B. Moses & Sons
Established 1861
F Street and Eleventh
Furniture Carpets — *Linens Upholstery*

Our Upholstery Shoppe
Allows Unlimited Service!
Now is the Time to Give Consideration to Your Summer Home Requirements

AWNINGS
SLIP COVERS DRAPERIES

For years—the finest homes in Washington have displayed the superiority of awnings, slip covers and summer drapes made to order by W. B. MOSES' experts.

This year—more than ever before—our staff of workers are ready to execute your requirements. They are a thoroughly trained group and larger in number to take care of all orders promptly.

We would be pleased to have some one call (at your convenience) and exhibit samples and give estimates. Newer materials and designs are now ready for your inspection.

Nite Club La Java
1010 Fourteenth St. N. W.
"The Center of Washington's Night Life"
Dancing 10 to 3
Special Revue
Pete Macias and His Band
Reservations Call Main 7172

Le Paradis
Washington's Smartest Restaurant
Call Robert Main 4336 for Reservations
Make arrangements for a real party and the best time you've had in a month of Sundays. Where cuisine, music and everything helps make a good time.
Meyer Davis' Famous Le Paradis Band

Table d' Hote Luncheon, $1
Dinner, $1.50
Hotel Lafayette
Also A La Carte Service

THE MEN'S STORE OF WOODWARD & LOTHROP

New Knitted Utility Topcoats
Ready for Easter
$25

A Topcoat—in the Spring shades and styles—all-wool and the right weight for now—and at a price that warrants your immediate attention.

These Topcoats are single breasted, box style — the style for Spring—tailored from a practically wrinkle and shower proof, knitted fabric, in shades of gray and heather mixtures—the colorings for Spring.

Men's Clothes Section, Second Floor.

Stripes—Checks—Plain Colors

In Shirts For Easter
$2.50 and $3

Collar-to-match style and double cuffs. Colors and color combinations that speak of the Spring Season's life. Shirts that are absolutely style-right for Easter. See them here—now.

Men's Shirt Section, First Floor.

Newest of Spring Hats
$5 and $6

"Styles of Today, with a Touch of Tomorrow"

Snap-brims with fancy bands. Rolled brims with bound or pencil edges and plain bands. Fitted to set off your features. And in the shades of the hour—Bisque, Pearl Gray, Heather.

Men's Hat Section, First Floor.

Woodward & Lothrop
10th, 11th, F and G Streets

INTOLERANCE IN AMERICA SEEN BY DR. ALDERMAN

Brave Men Must End It, Head of University of Virginia Says in Address.

SCHOLARLY MINDS LEAD

Special to The Washington Post.

Charlottesville, Va., March 19.—"Thomas Jefferson was the greatest liberal in American history," declared President Edwin A. Alderman, of the University of Virginia, who presided tonight at a formal dinner tendered delegates from 12 Southern states, here to attend the second conference on teaching and research in the social sciences, which opened this morning.

"Liberalism stands for the subordinating to the judgment of the individual man all arbitrary claims of external authority, ecclesiastical or constitutional. Practically, liberalism is trust in the people. Its aim is to give the people a chance to make themselves fit to be trusted. The supreme foe of liberalism is intolerance.

"A scheme of society in which intolerance prevails—and there are some ugly instances of its appearance in American life today—a scheme of society in which men cannot deliberately seek the truth and then fearlessly proclaim it to the world, is a society branded with the deepest infamy possible to the human spirit and one that brave men should unite in crushing."

Dr. Alderman, explaining that the "scholarly-minded man" is one "who observes closely, who is satisfied with the whole truth and nothing less, and who is intellectually sincere."

"The patriotic man," one "who wants to have a hand in the building of things ever better and better" are the ones who "will control society sooner or later." "It is they," he added, "who must give it its form, its direction, its permanence, its beauty. Democracy unsteadied by such forces is not a glorious optimism but an unsubstantial dream."

Fugitive Slayer Held With 2 Companions

New York, March 19 (By A. P.). Police officials announced this afternoon that Richard Reese Whittemore, alleged convict and slayer of a Baltimore prison guard, who was captured earlier in the day with two other men, had been identified as one of five men involved in the $100,000 diamond robbery on January 11.

The five robbers attacked two jewelers in a hallway on Forty-eighth street in broad daylight while thousands of persons were passing along Fifth avenue, only a few steps away.

The two other men arrested, who said they were Bernard Mortilloro, of the Bronx, and Pasquale Chiarelli of Manhattan, are also held on suspicion of having broken into the George M. Cohan theater in Times Square on March 18, when employes in the theater were bound and the safe looted.

Franc Sets New Mark For the Third Republic

Paris, March 19 (By A. P.).—The French franc tumbled today to depths hitherto unknown, so far as Paris is concerned, in the history of the third French republic, breaking even the low record of March, 1924. After the bourse had closed, the franc was quoted at 28.25 to the dollar and 137.20 to the pound sterling.

A council of ministers, presided over by President Doumergue, will meet Monday morning to examine the financial situation and study plans submitted by Minister of Finance Peret.

Giant Sea Serpent Reported in Pacific

Prince Ruppert, B. C., March 19 (By A. P.).—Capt. C. J. House, commander of the government fishery protection boat Cloyah, related here today that when his vessel entered Wright sound, 50 miles south of this city, Tuesday, he sighted a sea serpent raising its head 30 feet out of the water.

He said the creature's body emerged spirally, like a snake, and then straightened out. The head, which was wider than the rest of the body, was about 18 inches wide and 2½ feet long. House said the sun gave the monster a greenish gold appearance.

DIRIGIBLE'S BATTLE IN STORM RELATED

(CONTINUED FROM PAGE 1.)

the Shenandoah, in her forced flight."

The radio officer attempted to communicate with the station, but in his first attempt picked up the broadcast of a Wednesday evening prayer meeting. Later, however, he got in touch with the field.

"At 1:30 in the morning we were some 44 miles from Scott field and making no headway against the gale," continued Prof. Burgess. "At 2 o'clock, however, we began to move forward. By that time the temperature in the central cabin was 12 degrees above zero. We were all suffering from thirst and hunger, and every man was weary.

Land in Searchlights' Glare.

"It was 5 o'clock and still very dark when Lieut. Anderson brought the RS-1 over Scott field again, but the wind was still too strong to land. At 6 o'clock the station sent a message that conditions were favorable for landing.

"After circling several times, Lieut. Anderson brought the RS-1 to the ground in the full glare of the station's big searchlights. Despite the terrific strain to which the ship had been subjected she was undamaged except for the two broken struts."

No Struts on Ship, Says Officer.

Belleville, Ill., March 19 (By A. P.).—No such harrowing experiences as described today by Charles P. Burges, associated professor of aeronautics at the Massachusetts Institute of Technology, were undergone by the crew of the army dirigible RS-1 in a flight at Scott field last January 27, Lieut. Col. John A. Paegelow, commander of the field.

Paegelow said the ship was forced to remain aloft nineteen hours because of a severe gale, but that no struts on the control cabin were broken and that, in fact, the ship has no struts. Only wire cables are used to hold the control car and these were not broken, the field commander said.

Several points on Burgess' story were disputed by Paegelow.

GEN. KUHN DESCRIBES TROOPS' VICTORIES

(CONTINUED FROM PAGE 4.)

kin with orders to support the 313th. The attack was pushed with great gallantry and determination and brought the 313th almost to Madeleine Farm where it was checked by the enemy fire at 4 p. m. Without adequate artillery and infantry support, the greatly depleted regiment could not have maintained itself in its advance position nor was it called upon to do so for long, as shortly thereafter the order directing the brigade to take up a holding line north of the Bois de Beuge was received and the regiment accordingly withdrawn. This attack cost the 313th heavy casualties, including five officers killed, Capt. David Rupp 3d, of "C" Co., Capt. C. G. Riley of "D" Co., Lieut. W. P. McGoohan of "A" Co., Lieut. W. J. H. Walters, of "B" Co., and Lieut. D. M. Rupp of "G" Co. Among those seriously wounded was Maj. H. N. Jackson, senior medical officer of the regiment.

(Copyright, 1926, by Joseph E. Kuhn.)

Continued Tomorrow in The Magazine Section of The Post.

SENATORS TO HOLD HEARINGS SOON ON PROHIBITION ISSUE

(CONTINUED FROM PAGE 1.)

amendment or to authorize light wines and beers. There is no suggestion that any member of the Senate who supported the amendment or the legislation for enforcement has changed his mind. If there were any suggestion of any change in sentiment reflected in the attitude of any considerable number of the members of the Senate so as to make amendment or repeal a reasonable probability, I should not only not oppose but would favor a full hearing.

Walsh-Wheeler Clash Awaited.

"In the circumstances I can regard the request for hearings as having no significance except as reflecting a desire to spread 'wet' propaganda."

Senator Reed is expected to be nesses, and it is assumed that Senator Walsh will play a similar role with respect to the wets. Mr. Reed is not an antiprohibitionist in the sense that he represents a wet State. But he has stood against the principle of prohibition and what he terms the "sham and hypocrisy" of the "professional drys," even when this meant taking his political life in his hands. No amount of pressure and no threats have moved him from his position, and he will admittedly be a force to reckon with when the hearings begin. His anticipated cross-examination of Wayne B. Wheeler is expected to mark one of the high spots of the hearings.

Praises Press Polls.

William H. Stayton, chairman of the association against the prohibition amendment, said yesterday that the newspaper polls on light wines and beer had much to do with bringing about the public hearings.

"The reversal of the decision of the judiciary committee in the matter of public hearings is undoubtedly due to the expression of public opinion of the citizens of the country through the unofficial polls being taken by the newspapers," said Capt. Stayton. "This poll, now extended to practically every State in the union, and to nearly all the larger cities, has demonstrated beyond question that the Volstead act lacks popular support, and that the great mass of public opinion is strongly arrayed against it.

"Approximately 3,000,000 citizens have already expressed their opinion, and the newspapers participating in the poll, and those publishing its results, have rendered a distinguished public service. It has been our contention from the beginning that the Volstead act was minority legislation, and nothing but evil results can flow from statutes which merely represent the will of small groups of our citizenship.

"The Senate judiciary committee is to be congratulated in promptly yielding to popular opinion on the Volstead act. In the hearing before the Senate judiciary committee facts will be presented to prove the disastrous effect of the Volstead act on respect for law and governmental authority and the consequent growth of crimes of violences, of its complete failure as a temperance proposition, of its demoralizing influence upon the youth of the land, of its vicious influence upon the social life of the nation and the contempt with which the general public views the law.

"When the true story of the failure of prohibition is revealed to the country, as it will be in the Senate committee hearings, the days of the Volstead act will be numbered. No law can endure in this country when the overwhelming opinion of the citizenship is bitterly hostile to it, as in the case of the Volstead act.

"The newspapers that are conducting the polls are to be congratulated for furnishing the medium through which the voice of the people might be heard on this all-important question. When the people are heard in final judgment on prohibition, Congress will not fail to respond by enacting sane legislation to produce the highest attainable degree of temperance with the least possible interference with the liberties of the citizens."

Attacks on Congress Resented by Thomas

(By the Associated Press.)

Declaring newspapers and magazines were constantly "belittling Congress" and printing articles constituting an "impeachment of the entire membership," Representative Thomas (Democrat), Oklahoma, introduced a resolution yesterday for a congressional inquiry into attacks on Congress in general.

"If there is decadence," he said, "let us find it out ourselves, and prevent this pyramiding of criticism." His resolution would provide for an investigation by a special House committee into "possible governmental improvements."

BABY'S COLDS are soon "nipped in the bud" without "dosing" by use of—

VICKS VAPORUB

Over 17 Million Jars Used Yearly

Rub on Sore Throat

Musterole relieves sore throat quickly. Made with oil of mustard, it is a clean, white ointment that will not blister like the old-fashioned mustard plaster.

Just spread it on with your fingers. Gently but surely it penetrates to the sore spot and draws out the pain.

To Mothers: **Musterole is also made in milder form for babies and small children. Ask for Children's Musterole.**

Jars & Tubes

MUSTEROLE WILL NOT BLISTER

Better than a mustard plaster

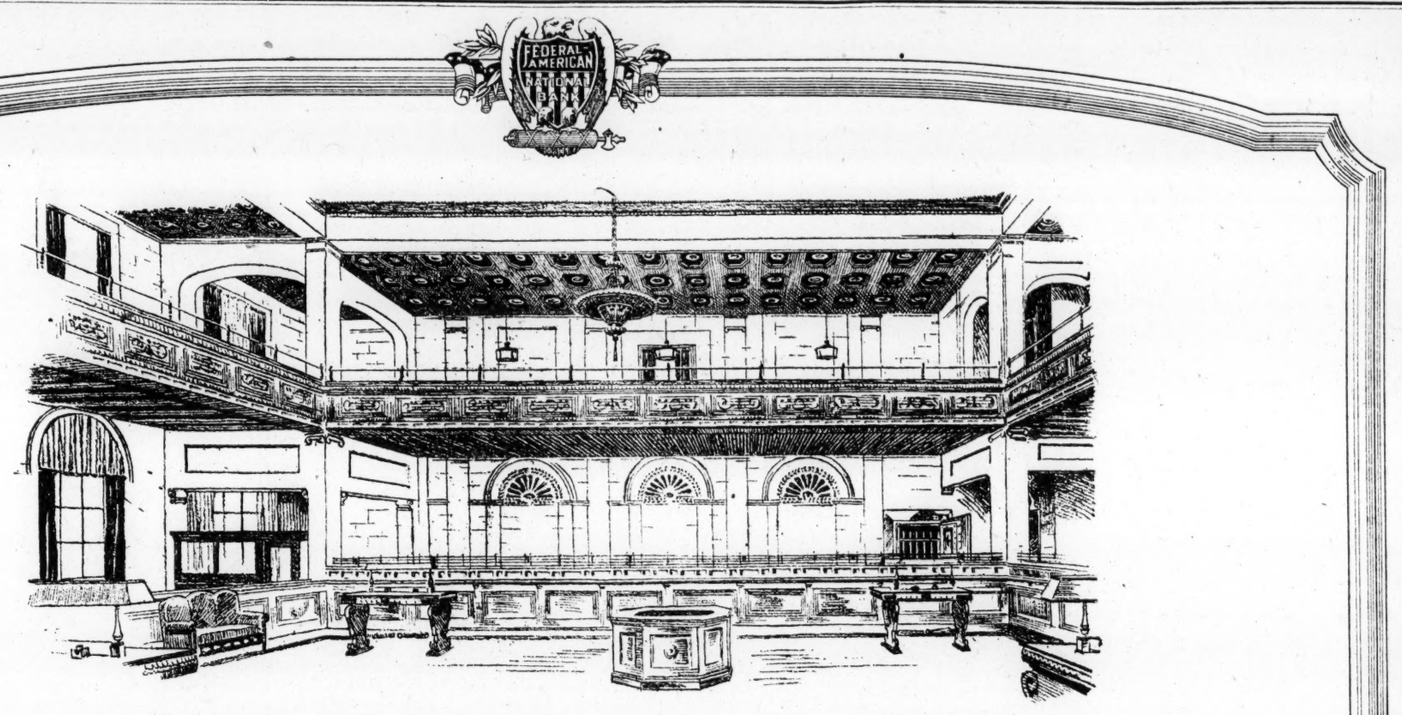

An Epoch-Making Week in Banking

Now that the housewarming of our new home is drawing to a close, we are extremely gratified at the reception given our magnificent building. Many thousands of visitors have taken advantage of the opportunity to inspect the numerous novel phases of this distinctive bank. In a few days it will be a busy mart for banking and finance.

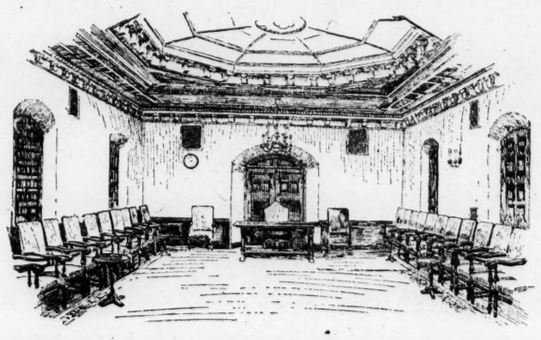

Open Tonight Until 10 o'Clock

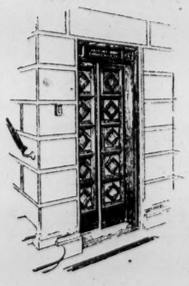

OFFICERS

W. T. Galliher, *Chairman of the Board*
John Poole, *President*

Wm. John Eynon - - - - - - - - - - - - *Vice President*
W. J. Waller - - - - - - - - - - - - *Vice President*
Chas. B. Lyddane - - - - - - - - - - - *Vice President*
Chas. D. Boyer - - - - - - - - - - - - *Cashier*
Wm. M. Seay - - - - - - - - *Assistant Cashier*
H. H. Shackelford - - - - - - - *Assistant Cashier*
Joseph D. Yerkes - - - - - *Assistant Cashier*
Wm. C. Johnson - - - *Assistant to President*
Erskine Gordon - - - - - - *Trust Officer*
Leon Tobriner - - - - *General Counsel*

DIRECTORS

Adams, Byron S.	Dolph, John	Linton, I. B.
Barr, Lester R.	Dulin, T. C.	Mackall, Dr. Louis
Berry, Albert E.	Eynon, Wm. John	Madel, J. A.
Bones, Thomas	Galliher, W. G.	Marks, Arthur D.
Brenizer, W. F.	Galliher, W. T.	Newbold, John L.
Britton, Alexander	Gans, Isaac	Noyes, Frank B.
Brown, Walter A.	Gichner, Fred S.	Poole, John
Carr, Joshua W.	Ham, W. F.	Scott, Dr. James Brown
Clapp, John H.	Harris, George W.	Shea, Jas. F.
Clarke, A. L.	Hendley, C. M.	Stutler, Warner
Cohen, Myer	Jenkins, Dr. Ralph	Tobriner, Leon
Cooper, Wm. Knowles	King, Harry	Walker, Geo. E.
Crowley, John T.	Lee, Ralph W.	West, L. Perry

Open for Business Monday

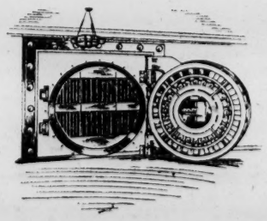

FEDERAL-AMERICAN NATIONAL BANK

FOURTEENTH STREET AT G

THE LEGAL RECORD

FRIDAY, MARCH 19, 1926.

SUPREME COURT OF THE UNITED STATES.

Present: The Chief Justice, Mr. Justice Holmes, Mr. Justice Van Devanter, Mr. Justice McReynolds, Mr. Justice Brandeis, Mr. Justice Sutherland, Mr. Justice Butler, Mr. Justice Sanford and Mr. Justice Stone.

William Tudor Gardiner, of Maine, and Terry Parker, of New York city, were admitted to practice.

No. 1013. Clement Gunn, petitioner, vs. the United States of America. Time within which to file brief for respondent extended to and including March 31 next on motion of Mr. Solicitor General Mitchel for the respondent.

No. 499. The United States, appellant, vs. Baltimore & Ohio Railroad Co.; and

No. 500. The United States, appellant, vs. Baltimore & Ohio Railroad Co. Mandates granted on motion of Mr. John F. McGarron for the appellee.

No. 470. The United States, appellant, vs. John J. Mitchel et al., executors, &c. Argument concluded by Mr. A. L. Rames for the appellees.

No. 223. Andrew W. Mellon, Agent and Director General of Railroads, petitioner, vs. Abraham Weiss, administrator, &c. Argued by Mr. Arthur W. Blackman for the petitioner and by Mr. John W. Keith for the respondent.

No. 225. Evansville Oil & Grease Co. et al., appellants, vs. Ivy L. Miller and State Food and Drug Commissioner of the State of Indiana. Argument commenced by Mr. Hubert B. Fuller for the appellants. The court declined to hear further argument.

No. 226. Andrew G. Patterson et al., individually, &c., appellants, vs. Mobile Gas Co. Argued by Mr. Hugh White for the appellants and Mr. Harry E. Smith for the appellee.

Adjourned until Monday next at 12 o'clock.

COURT OF APPEALS.

No session. Adjourned from day to day.

DISTRICT SUPREME COURT.

CIRCUIT COURT 1—Mr. Justice A. A. Hoehling Presiding.
Harry B. Dertzbaugh, Clerk.

No. 70482. Lewis Friedman vs. Frank B. Kellogg; continued to April 9. Pltf. attys., George F. Curtis; Peyser, Edelin, Peyser & Peyser.

No. 70217. Grace B. Smoot vs. Jacob Gilder; continued to March 26. Pltf. attys., L. C. Garnett, J. S. Easby-Smith, D. A. Pine; deft. attys., Tobriner & Graham.

No. 71108. Jane L. Febrey vs. Ella D. Lewis; motion to strike parts of plea granted by consent. Pltf. atty., D. Edward Clarke, deft. attys., P. U. Rogers, George K. Perkins.

No. 71201. Leslie Kerr vs. National Mortgage & Investment Co.; demurrer to declaration sustained with leave to amend. Pltf. attys., William B. Wright; Brandall & McCabe; deft. attys., Minor, Gatley & Rowland.

No. 71131. Stanley L. Wolfe vs. Edward L. Strohecker. Motions to strike parts of declaration overruled, without prejudice. Pltf. attys., Jeffords & Dutton; deft. attys., W. F. Kelly, P. J. J. Nicolaides.

No. 70646. Louise Ryan vs. J. W. Childress et al.; motion for new trial overruled. Judgment on verdict for plaintiff against defendant for $500; appeal noted; bond, $750. Pltf. atty., A. D. Smith; deft. attys., George C. Shinn, W. J. Dow.

No. 69309. Fidelity Savings Co. vs. Harvey Dawson et al.; judgment of condemnation against Loews, Inc., garnishee, for $65. F. S. Bright, George C. Shinn, attys. for pltf.

No. 70125. Fidelity Savings Co. vs. Catherine Starob et al.; judgment for plaintiff by default for $1,600 against defendant, Jacob Kessler, with interest and costs. Attys., George C. Shinn, F. S. Bright.

No. 70580. William C. Rose vs. Frederick J. Lukens; time to file bill of exceptions extended to April 10. Pltf. attys., P. W. Austin; deft. atty., E. Hilton Jackson.

No. 70368. William E. Counts vs. Morris Alloy; bill of exceptions signed. Pltf. attys., Cromelin & Laws; P. W. Austin; deft. attys., Simon, Koenigsberger, Young & Brez; L. V. Gusack.

No. 71044. Lewis Mfg. Co. vs. James H. Beck; motion for judgment overruled except as to $185, with leave to prosecute as to balance. Pltf. attys., L. H. David, L. W. Simon; deft. atty., James Sherier.

No. 71268. Leona J. Trumbo vs. William P. Burns et al.; motion for bill of particulars granted. Pltf. attys., E. L. Taggart, J. B. Archer, Charles E. Sanford; deft. atty., P. E. Morehouse.

Assignment for Monday, March 22, 1926:

No. 66323. Biddle vs. Fidelity Storage Co. Attys., Merillat—Hamilton.

No. 32359. In re estate of Almira Butler. Attys., Smith—Barbour.

No. 22761. In re estate of Henry Keifer. Attys., Weitzel—Tepper, Blanken.

No. 70544. Thompson vs. Ryan. Attys., Morgan, Seal, Douglas—Fleharty.

No. 70371. Reeder vs. Anderson. Attys., Lambert, Yeatman, Caufield—Wilson.

No. 70481. Virginia Tire & Rubber Co. vs. Pebley. Attys., Kenyon & McFarland—Sheriff.

No. 70557. Boc vs. Latimer & Maloney. Attys., Pilgrey, Krig—Craighill, Tebbs.

No. 70616. Mastin vs. Coit. Attys., Springston—Lambert, Yeatman.

CIRCUIT COURT 2—Mr. Justice William Hitz, presiding. Frank W. Smith, clerk.

No. 70881. Oscar A. Reed vs. Harold Schaller et al.; leave granted to plaintiff to withdraw fifth and sixth counts of declaration. Pltf.'s attys., W. C. Balderston, Jno. W. Wood; deft.'s atty., James B. Archer.

No. 67917. Wm. H. Moore, Jr., vs. A. Cerriglio; motion to dismiss cause continued to April 9, with leave to both to file pleadings as advised. Pltf.'s attys., Guy Mason, Newmyer & King; deft.'s atty., R. M. Hudson.

No. 71221. Solomon Deskin vs. James W. Robertson et al.; motion for bill of particulars withdrawn; demurrer to declaration withdrawn, with leave to plaintiff to amend declaration within fifteen days. Pltf.'s attys., Simon, Koenigsberger, Young & Brez; deft.'s attys., Douglas, Obear & Douglas, E. D. Campbell.

No. 70935. Security Savings & Commercial Bank vs. Harry Lamson; motion to strike plea granted, with leave to defendant to file an amended plea within ten days. Pltf.'s attys., Adkins & Nesbit; deft.'s atty., Nelson Wilson.

No. 71200. Aronson & Lazar, Inc., vs. Austin T. Cusack, jr., judgment against defendant for, failure to file an affidavit of defense for $1,763.86 with interest and costs. Pltf.'s attys., Loving & Hamner.

No. 71222. Anna Levison vs. Max J. Raine et al.; motion to strike granted, exception noted; leave to plaintiff to amend in 30 days. Pltf.'s attys., L. H. David; Crandal Mackey; deft.'s attys., Bell, Marshall & Rice.

No. 71266. Charles B. Brewer vs. Andrew Mellon et al.; demurrer to declaration sustained; plaintiff stands on declaration; judgment for defendant with costs; appeal noted; bond, $100. Pltf.'s attys., R. L. Merrick, Chas. B. Brewer; deft.'s attys., Frank J. Hogan, E. L. Jones, Arthur Phelan.

No. 71197. Lewis B. Bridges vs. Florence Hixson Davis; motion to strike pleas and enter judgment overruled; exception noted. Pltf.'s atty., John Murphy; deft.'s attys., Leon Protsfelder, E. L. Marthill.

EQUITY COURT 1—Mr. Chief Justice Walter I. McCoy, presiding. Fred C. O'Connell clerk.

(CONTINUED ON PAGE 13, COLUMN 2.)

CIRCLING GLOBE IN YAWL BRINGS DEEP-SEA PRIZE

Blue Water Medal Awarded to Harry Pidgeon, Self-Taught Navigator.

ESCAPED MANY DANGERS

New York, March 19 (By A. P.). The Blue Water medal of the Cruising Club of America has been awarded to Harry Pidgeon, adventurer and yachtsman, for his recently completed feat of circumnavigating the world in a 34-foot yawl, it was announced today.

The medal, awarded every five years for the most courageous feat of navigation, will be presented to Pidgeon on April 6, at a dinner to be tendered him by the Cruising club on his arrival here from San Pedro, Calif., where his world cruise ended. Pidgeon and his yawl, Islander, which he built himself, are both aboard the steamship Virginian.

Only one other man ever has circumnavigated the globe in a small boat, according to the records of the Cruising club. He was Capt. Joshua Slocum, of Gloucester, Mass., an experienced navigator. Pidgeon, however, is only an amateur. He learned navigation by studying in a public library.

Since he sailed out of Los Angeles harbor on November 15, 1921, 35,000 miles of blue water has passed beneath the bow of his bobbing craft. The trip occupied 1,422 days, and Pidgeon reckoned it cost him only $1,000. All other entries are on the credit side of his travel log.

He had no previous knowledge of places he was to visit, nor of ocean currents, storm lanes and typhoon breeding grounds. Experience with these things and places were chalked up as knowledge gained. His log noted that eight miles north of Cape Town a "sou'easter" drove him high and dry on the beach.

At another time while he was taking a "watch below," with the Islander wallowing in a sluggish Pacific swell, he was all but run down by a tanker which sheered his starboard quarter, leaving the Islander with a broken sprit and mangled starboard shrouds.

Running before gales which his small boat could not face, Pidgeon found himself in dangerous narrow passages, urged forward by current and gale, with rocks or reefs showing their teeth through the white breakers about him.

Round Table Knights Observe Anniversary

The fourth anniversary of the Loyal Knights of the Round Table was celebrated yesterday by a luncheon of the local chapter at the University club. William Knowles Cooper spoke on "What is Happening in Europe," devoting attention to the League of Nations. He compared the league to the union of the thirteen American colonies, but says it can never be a reality between the United States and Europe, because of racial, religious and linguistic differences.

The history of the organization, which was founded in Oakland, Calif., was given by W. Homer Maris. It now has 50 chapters in this country and Canada numbering more than 4,000 members. Dr. Everett M. Ellison, president of the local chapter, presided at the luncheon.

Commissions Awarded.

The following have been commissioned in the army reserves: William Orlo Boss, 3307 Northampton street, major, dental corps; Immanuel Augustus Hasskarl, Twenty-first and H streets, first lieutenant, military intelligence; Harold Emerson Brooks, office chief of chemical warfare service, first lieutenant, chemical warfare service; Jesse Clinton Muncie, Alexandria, Va., first lieutenant engineers.

It's First Thing in the Morning that most people out of work or looking for change of employment find it the more desirable to consult Help Wanted ads. The Post, remember, gets to their door ahead of "Old Sol."

GOOD HEALTH, GOOD LOOKS

Mrs. Adelaide Adams

"Dr. Pierce's Favorite Prescription is an ideal tonic and nervine for women and has been of such great benefit to me that I am glad to recommend it to every woman who is ailing, especially those who suffer at intervals. Dr. Pierce's Favorite Prescription relieved me of all suffering and strengthened me in every way."—Mrs. Adelaide Adams, 1415 Connecticut St., Los Angeles.

California women, if you wish to retain your beauty, improve your health with Dr. Pierce's Favorite Prescription.

You can always find this Prescription in your neighborhood drug store, tablets or liquid; or send 10c for a trial package of tablets to Dr. Pierce's Invalids' Hotel in Buffalo, N. Y.—Adv.

Washboards
Our Best Brand A Very Fine Board 65c
Roma, a good Single Board 25c

Waxed Lunch Paper
80 Sheet Envelopes
2 for 15c
Protecto Safety Matches
3 Doz. for 25c

LOW PRICE LEADERS — SANITARY GROCERY CO. (INC.) — WHERE QUALITY COUNTS
A Store Near Every Home

LARGE Smoked SHOULDERS (8 to 10 lbs each) Per Lb. 18c

LOFFLER'S FRANKFURTERS Per Lb. 35c

APPLE SALE

We have purchased about 5,000 boxes of West Coast WINESAP Apples (about seven carloads) for this special event and we offer you one of the best apple values of the entire season.

These apples come in uniform size boxes, regardless of the size of the apples, but the apples, of course, vary in size, but not in quality. All are of fancy quality and of a deliciousness for which the West Coast product is famous.

At these moderate prices this fine fruit can be enjoyed by every family, and we strongly urge you not to miss this unusual opportunity.

Winesap Apples Boxed Stock From the West Coast..... 3 Lbs. for 22c

Special price for original box, $2.85

And Here Is a
FLOUR SALE

Just for this week we have named these comparatively low prices on the world's best known brand.

GOLD MEDAL FLOUR

Special 12-lb. Bag 69c — 24-lb. Bag $1.35

Canned Foods at Moderate Prices

Standard qualities at prices which reduce your cost of living.

SHRIVER'S Blue Ridge Corn, can, 12c; Silver Label Peas, can, 12c

These brands of Corn and Peas will be offered together during March, viz.:

Your choice of corn or peas, or you may assort in purchase as you desire. 2 Cans for 23c

Note—Weather and crop conditions largely determine the quality of standard grade canned foods. Last year these conditions were extremely favorable and Blue Ridge Corn and Silver Label Peas are the best they have been in several years.

Pork and Beans		Spaghetti, Etc.	
Campbell's	3 for 25c	Franco-American Per can	10c
Van Camp's	3 for 22c	Van Camp's Per Can	10c
Kidney Beans Van Camp's	10c	Heinz—Per Can	15c
Van Camp's Milk, 2 for	21c		

KEYSTONE FRUITS

Packed by Hunt Bros. Famously good and very popular with those who know the quality.

For a short time longer we continue—

1 can Keystone Pears 37c
1 can Keystone Cherries 35c
1 can Keystone Peaches 25c
Total regular value 97c

Special: The Above Assortment for..... 89c

RUMFORD'S

Baking Powder

Read the advertisements appearing each week in this newspaper and remember that Rumford's can be secured at all our stores.

½ Lb. 17c — 1 Lb. 32c — 6-oz. bottle 15c

EGGS Sanitary Brand 2 Doz. 65c
BUTTER Sanitary Land O'Lakes ..lb., 55c
LARD One-Lb. Carton 2 Lbs. 35c

Better Quality Canned Salmon
Kinney's Columbia River
No. ½ Can....25c
No. 1 Can ...45c

Genuine Herring Roe
Tidewater Brand
Per Can 18c

CODFISH
Educator Brand. 1-lb. pkg. 25c

GORTON'S
These products are famously good and are moderately priced.
"Ready to Fry"
Codfish Cakes, can.....14c
Salad Fish, can.....12½c
Clam Chowder, can..12½c
Deep Sea Roe, can.....17c

KING OSCAR SARDINES
The best product of the largest canners of sardines in Norway.
Specially selected fish in fine olive oil.
Per Can 15c
This is the finest grade of Norwegian sardines that can be obtained.

Burnham & Morrils' Flaked Fish
Small can 12½c
Large can 20c

Chum Salmon, can 15c

Argo Salmon, can 37c

Beardsley's Shredded Codfish 12c

TUNA FISH
Best Grade White Meat
Small Can ...25c
Large Can ...45c

Nut Meats
Especially for cakes, for salads, etc.
Pecan Halves—glass 35c
Walnut Meats—tin 23c
Black Walnut—tin 45c

Pennant Peanuts
Those good salted peanuts packed in glass jar.
Per Jar, 25c

Pimentos
2-oz. glass jar.....9c
Consul, tin, 9c, or 3 for 25c
Bandor, 7-oz. tin.....14c
Bandor, 15-oz. tin.....25c

First Prize Nutmargarine, lb. 25c
Jewel Shortening, lb. 15c
Crisco—1 lb., 23c, 1½ lb. 34c
Snowdrift Shortening, lb. 23c
Comet Rice, 12-oz. pkg... 10c
White House Rice, 1-lb. pkg. 12c
Log Cabin Syrup..... 25c
Virginia Sweet Pancake.....11c
Gold Medal Buckwheat..11c

Special This Week
SANITARY BRAND
Macaroni
Spaghetti
Elbow Macaroni
Noodles
3 pkgs. for 22c

Navy Beans. 4 lbs. for 25c
Lima Beans, lb ...15c
Black-Eyed Peas, lb.....10c
Walter Baker's Cocoa, ½ lb...20c
Jello All flavors, pkg., 11c
Knox Gelatine, pkg 19c
Junket Powder, pkg 11c
Wrigley's P. K.'s .. 4 for 5c
Libby's Apple Butter, can 22½c
Ford's Preserves... 30c
Cranberry Sauce, can.. 20c
Heinz Catsup..... 15c
Welch's Catsup 23c
Instant Postum, large 37c
Safe Home Matches, box.. 5c

MILANI'S
French Salad Dressing
A prepared Oil Dressing. Very fine. Per bottle 32c

PETER PAN PEAS

Special for This Week
Per Can 20c
3 Cans for 55c
Per Dozen Cans, $2.20
Considered by many the most delicious canned peas in our stock.

This "Heinz" Sale is Important to You

Two of the very best of the "57" listed at very special prices for this present week

Heinz CREAM of TOMATO SOUP 3 Cans 25c

Supremely good tomato soup, prepared with real cream, and ready to eat—just heat in the can and serve. No uncertainty of preparation, because it has been prepared in the Heinz kitchens—try it and you will always keep a few cans on the pantry shelf.

Heinz PEANUT BUTTER Large Glass 25c

This is a product that will please the most exacting. Not until you have tasted it can you appreciate its extreme fine quality. A trial will convince.

In our stocks you'll find a large number of the "57" varieties, each item the finest quality of its kind that any one can produce. The new prices are very reasonable, too.

HONEY DEW Brand RIPE HAWAIIAN PINEAPPLE

A superior quality ripe pineapple, offered you at a price that makes it the best value obtainable in canned fruits. That it is supreme in quality will be evident to you when you try it, and its fine flavor will so appeal to you that you will demand "Honeydew" each time you buy canned ripe pineapple. It is the very best grade pineapple; canned by the largest canners of pineapple in the world.

Large Can (No. 2½ size) 25c

CEREALS *To be cooked*
Malt Bfst. Food.....23c
Ralston's 24c
Post's Wheat Meal...23c
Wheatena 22c
Cream of Wheat.....14c
Cream of Wheat.....24c
Kellogg's New Oata, 12½c
Quaker Farina 11c
Armour's Oats 10c
Quaker Oats 11c
Quaker Oats 25c
Sanitary Oats 20c
Pettijohn's 20c
Quaker Farina 11c

CEREALS *Ready to Eat*
Post Toasties 10c
Post Bran 12c
Post Grape Nuts.....17c
Shredded Wheat 12c
Puffed Wheat 13c
Puffed Rice 13c
Pillsbury Bran 17c
Kellogg's Corn Klakes, 10c
Kellogg's Krumbles ..12c
Kellogg's Pep 12c
Kellogg's Bran, 10 oz., 12c
Kellogg's Bran, large 20c
Triscuit, pkg. 9c

Sauerkraut
Geneva 10c
Libby's 12½c

BEETS
Large can of cut Beets 15c

ASPARAGUS
Small green tips of standard quality.
No. 1 sq. can.... 25c
Solono brand, ungraded—Round can..... 19c

Genuine Maine Canned Corn
Burnham & Morrill's
A supremely good canned corn.
Can 17½c

SPINACH
Del Monte, canned—large .. 19c

Some Soap Specials

These prices enable you to reduce living costs, and at the same time get soaps of well known value.

FAB Colgate's Wash Bowl Flakes
Every housewife knows FAB and will be delighted with the price... 3 Small Pkgs. 25c

Colgate's Octagon Toilet Soap

A few weeks ago we had a sale of this soap and we are again offering you an opportunity to buy at a moderate price.

"Octagon" Toilet Soap will prove itself to be as fine as soap can be, and its "lasting" qualities on the washstand or bath tub make it very economical to use.

"Octagon" Toilet Wrappers are valuable as coupons with other Octagon products.

One Cake 9c — or — 3 Cakes for 22c

Kirkman's Borax Soap

This old time brand is offered without comment, except to emphasize the price.

Kirkman's Borax Soap 3 Cakes for 17c

(All Soap Prices are Quoted for This Entire Week)

Special This Week
Sanitary Brand
Macaroni
Elbow Macaroni
Spaghetti
Noodles
3 pkgs. for 22c

WIDMER'S GRAPE JUICE
Special This Week
QUART bottle..... 39c

UNITARIAN

ALL SOULS' CHURCH

Sixteenth and Harvard Sts.

Minister
Ulysses G. B. Pierce, D. D.

9:45 a. m. Church School.

11 a. m.—Morning Worship,

'The Souls' Fellowship'

5 p. m.—Quiet period, with organ music.

7:30 P. M., Motion Picture Hour.

"Amundsen Polar Flight"

OTHER SERVICES.

The First Primitive Evangelical
Christian Science Church
of Washington, D. C.
Founded on the Bible, Christ Jesus, and Science and Health with Key to the Scriptures, by Mary Baker Eddy.
WM. M. GOODWIN
Acting Pastor
Services: Sundays at 11 A. M.
Ballroom, Burlington Hotel
1120 Vermont Ave. N. W., just south of Thomas Circle and convenient to all 14th Street Car Lines.
Church Office: Suite 312 District National Bank Bldg. 1406 G Street N.W.
This church is not connected with any other organization.

THIRD FREE LECTURE
by
Dr. and Mrs. F. HOMER CURTIS
Authors: The Voice of Isis, Etc.
"The Path to Mastery"
An American Message.
Wednesday, 8 P. M., March 24
THE WASHINGTON CLUB,
1010 17th St., Near K
Questions Answered. Collection

FRATER ACHAD

Noted Author and Lecturer of London, England, and Chicago, Ill.
Founder and President of the Psychomagian Society.
Exponent of Cabalistic and Hermetic Philosophy.
Will Deliver a Series of
SIX PUBLIC LECTURES
at 8 P. M. at
THE PLAYHOUSE
1814 N Street N.W.
Sunday, March 21—"The Message of the Masters."
Monday, March 22—"Ideals As Incentives to Action."
Tuesday, March 23—"God, Man and the Cosmos."
Wednesday, March 24—"How to Make the Great Attainment."
Thursday, March 25—"Some Aspects of Initiation."
Friday, March 26—"Making the Most of Your Opportunities."
SUNDAY—FREE WILL OFFERING.

Starting 8 P. M. Friday

FENWICKE HOLMES

Will give his famous series of
Free Lectures
At the
Willard Hotel
Ballroom
March 26-28-29-31, April 1-2

Fenwicke Holmes' lectures are original, inspiring, full of wit and packed with real information along the line of the most modern thought in the field of suggestion, psycho-analysis, science and the philosophy of the mind.

Subject and lectures are all different from first series.

FREE TO THE PUBLIC
Management Benjamin Jolica

BAPTIST

Fifth Baptist E. Near 7th S.W.

Revival meetings continued all next week. Dr. John E. Briggs will preach Sunday at 11 a. m. and 7:40 p. m. Dr. T. Ryland Sanford, of Virginia, will arrive Monday and preach daily next week at 7:45 p. m. S. S., 9:30. Chapel, 3. B. Y. P. U., 6:30. Prey. Cems. Bring others.

E. Hez Swem, pastor, announces special services. Free easy chairs (men like them); fine organ. Centennial Bapt. Church (debtless), 7th & Eye N. E.

FIRST BAPTIST CHURCH
16TH AND O STS.
DR. SAMUEL J. PORTER, PASTOR.
In the Heart of Washington For the Hearts of Washington

Sermon by Dr. T. D. D. Clark.

11 a. m.—"The Grace and Force of Personal Influence." Sacred Cantata, "Gallia" (Gounod).

8 p. m.—"The Sign of the Prophet Jonah."

Mabel Linton Williams, organist and choir director; Myra Marks, soprano; Floyd C. Williams, tenor; Mabel Flehr, contralto; Charles W. Moore, bass.

CHRISTIAN

VERMONT AVENUE
Vermont Ave., North of N Street
Rev. EARLE WILFLEY, LL. D., pastor

9:45 a. m.—Graded Church School.
11 a. m.—Sermon, "The Great Teacher."
8 p. m.—Final sermon from books, "Watchers of the Sky," by Alfred Noyes.
Special music—Mixed Double Quartet and Church Choir, Wm. E. Braithwaite, director.
7 p.m.—Christian Endeavor Societies.

Ninth Street Christian Church
9th and D Streets, Near the Capitol
BENJ. H. MELTON, Pastor

9:30—Graded Bible school of 1,000.
11:00—Sermon by the pastor.
6:45—Christian Endeavor societies.
7:45—Sermon by the pastor.
Pre-Easter revival services begin at 11 a. m., the pastor preaching every evening at 7:45. Large chorus choir with special features each night.
EVERYBODY INVITED.

COLUMBIA HEIGHTS CHRISTIAN CHURCH
Park Road, West of 14th N.W.
9:30 a. m.—Sunday school.
11 a. m.—"When the Holy City Speaks."
8 p. m.—"A Call for Philip."
Church on Park Road, West of 14th St.

CHRISTIAN SCIENCE

CHRISTIAN SCIENCE
Churches of Christ, Scientist, Branches of The Mother Church, The First Church of Christ, Scientist, in Boston, Mass.
First Church of Christ, Scientist, Columbia road and Euclid st.
Second Church of Christ, Scientist, 111 C St. NE.
Third Church of Christ, Scientist, Masonic Temple, 13th st. and N. Y. ave.
Fourth Church of Christ, Scientist, The Arcade, 14th st. and Park rd.
SUBJECT:
"MATTER"
Services—
SUNDAY, 11 A. M. AND 8 P. M.
SUNDAY SCHOOL, 11 A. M.
WEDNESDAY EVENING MEETINGS—
READING ROOMS
FIRST CHURCH—Investment Bldg., 15th and K sts. nw. Hours 9 to 9 (except Wednesdays, 9 to 7, and Sundays and holidays, 2:30 to 5:30).
SECOND CHURCH—111 C st. ne. Hours, 2 to 5:30 week days, closed Sundays and holidays.
THIRD CHURCH—Colorado Bldg., 14th and G sts. Hours, 10 to 9 (Wednesdays, 10 to 7:30, and Sundays and holidays, 2:30 to 5:30).
FOURTH CHURCH—The Arcade, 14th and Park rd. (second floor)—9:30 to 9 week days, and (except Wednesdays, 9:30 to 5:30).

CATHOLIC

ST. MARY'S CHURCH
5th St. N.W., Bet. G and H Sts.
Low Masses at 7:15 and 8:15.
High Mass at 9:15.
Last Low Mass at 11:15.

CHRISTIAN SCIENCE—NEW

The CHRISTIAN SCIENCE PARENT CHURCH
Of the New Generation.
Founded upon Christian Science as contained in the Bible and writings of Mary Baker Eddy. Established in London, England, and Washington, D. C., under the leadership of Mrs. Annie C. Bill. Regular Sunday services at 11 A. M., in
Assembly Room, Hotel Mayflower
Address by Mrs. Bill
Subject:
"Universal Salvation"
Sunday School, 20 Jackson Place, at 11 a.m.
Public Reading Room, 20 Jackson Place

CONGREGATIONAL CONGREGATIONAL

First Congregational Church

Tenth and G Sts. N. W.
REV. JASON NOBLE PIERCE, D. D., Minister
REV. DON IVAN PATCH, Associate Minister
Dr. Pierce speaks 11 a. m.—"ABILITY AND ACCOUNTABILITY"
VESPER CONCERT PROGRAM, 4:45 P. M.

Mrs. Welden Carter VIOLINIST
Mabel Flehr CONTRALTO
Earl Carbaugh BARYTONE
Charles T. Ferry ORGANIST

PASSION PLAY OF OBERAMMERGAU
Realistic in Pictures and Words
By PROF. TIMOTHY DRAKE
8 p. m. Sunday, 4:45 p. m. Monday, 4:45 and 8 p. m. Tuesday and Wednesday
Everyone Invited Free-Will Offering

LENTEN MONDAY CONCERT, 8:15 P. M.

Tittmann BASS
Stahl SOPRANO
Ferry PIANIST

FIRST PRESBYTERIANS TO PURCHASE NEW SITE

John Marshall Place Church Has Been Occupied for 99 Years.

ONCE MET IN CAPITOL

At a meeting of the congregation of the First Presbyterian church Thursday evening, it was voted to purchase a new site for the church at the corner of Massachusetts avenue, Garfield and Thirty-sixth streets. The present building at John Marshall place northwest, has been in use for 99 years.

The first meeting place of the congregation was in the carpenter shop used by the workmen building the White House, several years before the national government took possession of the city. The Rev. John Brackenridge, the first pastor, was commissioned in 1795 by the Presbytery of Baltimore to act within the bounds of "The Federal City."

On giving up the carpenter shop the congregation was granted the use of a room in the Capitol, the room used by the Supreme Court. Here the first Lord's supper of the new church was administered.

Several distinguished figures in American history have been regular attendants at this church, Presidents Jackson, Polk and Pierce; James Buchanan while United States senator, and, in later times, President and Mrs. Grover Cleveland, who were married in the White House by the Rev. Dr. Byron Sunderland. The Rev. T. DeWitt Talmage was associated with Dr. Sunderland and Dr. Adolos Allen in 1895, continuing till 1899.

The present pastor, the Rev. John Brittan Clark, began his ministry in 1913, succeeding the Rev. Donald McCloud.

Party Will Be Given By Epworth League

Green decorations and Irish features will mark a St. Patrick's party to be given by the Epworth League of the Anacostia M. E. church in the church hall at Fourteenth and U streets southeast Wednesday. The league has deferred its St. Patrick's party until the monthly meeting, which will precede the party.

Miss Pearl Zirkle is in charge of the committee of arrangements. George C. Havenner, president of the league, will be in charge.

HINDU WILL ADDRESS 3 EPWORTH LEAGUES

Illustrated Lecture, Demonstration of Indian Customs and Magic on Program.

The Epworth leagues of Foundry Methodist Episcopal church, the Mount Vernon Place Methodist Episcopal Church South, and the Metropolitan Methodist Episcopal church have obtained the services of Dr. S. G. Krishnayya, a young Hindu, who has been of service in the movement to improve the condition of the lower caste natives of India, for a series of three lectures next week.

Dr. Krishnayya, a graduate of Nobel college and the University of Madras, and who was given the degree of doctor of philosophy at Columbia university, is in this country to study the industrial school system of the United States as an aid in working out a similar system in India. His program includes an illustrated lecture on India, a demonstration of Hindu costumes and custom, and a demonstration of Hindu magic.

Dr. Krishnayya will speak at the Metropolitan church, Tuesday, the Mount Vernon Place church Wednesday, and the Foundry church on Friday. In addition to the regular program at the Foundry church, Dr. Krishnayya will give a dramatization of the favorite love story of the Hindu's, "Mahabarhata, the Story of Queen Savitri."

Vocalists, Violinist In Vesper Concert

The nineteenth vesper concert will be held in the First Congregational church, Tenth and G streets northwest, at 4:45 o'clock tomorrow afternoon. Ruby Smith Stahl is in charge of arrangements. Marguerite Carter will be the violinist, Earl Carbaugh, barytone; Mabel Flehr, contralto, and Charles T. Ferry, organist.

Among selections will be a barytone solo by Mr. Carbaugh, "Open the Gates of the Temple;" an organ offertory, by Mr. Ferry; contralto solo, "He Was Despised and Rejected," by Miss Flehr, and violin numbers by Mrs. Carter. Mendelssohn's funeral march will be used as a prelude.

ANNUAL MEETING ARRANGED.

Federation of Churches Executive Committee to Meet April 7.

At the monthly meeting of the executive committee of the Federation of Churches Thursday it was agreed the next annual meeting would be held in the hall of nations, Washington hotel, Wednesday, April 7, at 12:30. Dr. Earle Wilfley, president of the organization, will appoint a committee on arrangements.

The nominating committee, which will suggest officers and other members of the executive committee to be elected, will hold a session Monday afternoon in the office of the federation, in the Woodward building.

Church Plans Holy Year Mission.

In preparation for the jubilee visits of the holy year just extended to the whole Catholic world, a mission will be given at Holy Rosary church, Third and F streets northwest, for the members of the parish, starting next Monday evening at 7:30 o'clock, and it will last the whole week. The Rev. F. Lardone, professor of the Catholic university, will deliver the sermons each evening.

NOTED PASTOR

Photo by Bachrach.

THE REV. W. A. LAMBETH, D.D. Pastor of Mount Vernon Methodist Episcopal Church South, where dedication services will be held tomorrow.

CHURCH WILL PRESENT PASSION PLAY PICTURES

First Congregational Plans Four Showings Beginning Tomorrow Afternoon.

DR. PIERCE WILL PREACH

The Passion Play of Oberammergau, as given in 1922 and photographed by Prof. Timothy Drake, will be given at six separate presentations next week in First Congregational church.

Professor Drake is regarded as the best authority in the United States on the Oberammergau Passion Play. He has memorized the speaking parts which he gives as the pictures are shown. An interesting feature of his work is that he has given this presentation in thousands of Catholic and Protestant churches of all denominations in this country. This is his first visit to Washington. The 125 scenes to be shown were colored in Oberammergau so as to reproduce exactly the tone colors of the garments worn by the players.

The play will be presented at 8 p. m. tomorrow, at 4:45 p. m., Monday, and at 4:45 and 8 p. m. Tuesday and Wednesday.

At 11 a. m. tomorrow Dr. Jason Noble Pierce will speak on "Ability and Accountability." The Men's Bible class, at 9:45 a. m. will be addressed by Charles Pergler, commissioner in the United States of the Czechoslovakia republic and later Czechoslovakian Minister to Japan, on "Central European Problems."

FREEMAN TO ADDRESS 4 NOONDAY SERVICES

Will Speak During Holy Week at Keith's Theater; Others on Program.

Dr. L. W. Glazebrook, chairman of the committee of the Laymen's Service association in charge of noonday Lenten services in Keith's theater, announces that the speaker on the four days of Holy Week, preceding Good Friday, March 29, 30 and 31 and April 1, will be the Rt. Rev. James E. Freeman, bishop of Washington.

The Rev. Andrew R. Bird will speak Monday. The Rev. Percy Mitchell will conduct the service and Walter B. Patterson, supervisor of special schools, will preside. Tuesday Charles V. Vickrey, executive secretary of the Near East Relief, with headquarters in New York, will speak. Stephen E. Kramer, assistant superintendent of public schools, will preside, the Rev. C. E. Buck, rector of Washington parish, will pronounce the invocation and benediction.

Andrew H. Phelps will deliver the address Wednesday and the Rev. G. A. Ogg the invocation. Wilson Compton will preside. Thursday the presiding officer will be H. Lawrence Choate. The Rev. James H. Taylor will conduct the service. The Rev. Charles Wood, pastor of the Church of the Covenant, will speak. Friday the audience will hear the Rev. H. P. Almon Abbott, rector of Grace and St. Peter's church, Baltimore.

Y. M. C. A. LECTURE TO BE EASTER STORY

Illustrated Hymns Will Be Sung From Screen Tomorrow Afternoon.

An illustrated lecture will be given at 4 p. m. tomorrow in Central Y. M. C. A. entitled "Crispus, The Corinthian." This is an Easter story of one who was supposed to have been an eyewitness to the events of the first Easter.

The lecture will be given by Page McK. Etchison, religious work director of the Y. M. C. A. There will be several illustrated hymns which the audience will sing from the screen. Randolph E. Myers, social secretary, Y. M. C. A., will sing, "Open the Gates of the Temple." Mrs. Page McK. Etchison will be at the piano.

Mr. Etchison will speak to the Box Bible class of Emory M. E. Church South at 9:45 a. m. on "Jesus, the Citizen." The circulars and enrollment cards for the summer conferences for Christian workers of the District of Columbia are now ready for distribution and may be secured upon application at Room 217, 1736 G street northwest.

MT. VERNON PLACE M. E. CHURCH TO BE DEDICATED

Bishop Chandler, of Atlanta, Will Officiate at Ceremonies Tomorrow.

LEADERS WILL ATTEND

The Mt. Vernon Place Methodist Episcopal Church South, the representative church of all Southern Methodism, will be formally dedicated tomorrow at 11 a. m. by Bishop Warren A. Chandler of Atlanta. The congregation will include leaders in official life in the Capital, leaders of the Southern Methodist Church and former pastors of the Mt. Vernon Place Church.

The church, ground for which was broken in 1917, now stands clear of debt. The last payments were made as a result of a campaign conducted by the Rev. Dr. W. A. Lambeth, pastor.

Special music has been written for the service by R. Deane Shure, director of music in the church, and will be sung by the Mt. Vernon chorus.

The morning service will be broadcast by Station WCAP. In the evening, at 8 o'clock, Dr. T. D. Ellis will preach.

Prominent leaders in the church are in town for the dedication ceremony and also for a banquet which is being held tonight at the Lee House, at which former pastors and presiding elders will speak.

The Rev. W. A. McKee, assistant pastor, will preach to the Junior church tomorrow, at 11 a. m., on "The Man Who Counts."

The pastor's visiting committee will meet Monday evening at 8 o'clock, when the quarterly conference of the church will be addressed by Dr. E. V. Regester, presiding elder.

Tuesday evening Mrs. Ella Leveritt, of Changchow, China, a Southern Methodist missionary for 30 years, will speak to the Woman's Missionary society at 8 o'clock.

In the absence of Dr. Lambeth, who will attend the Baltimore annual conference of the church to be held in Winchester, Va., A. F. Burgess will conduct the prayer meeting Thursday night.

PRAYER FOR EUROPEAN AFFAIRS IS AUTHORIZED

Use in Episcopal Churches Is Asked by Bishop During Present Crisis.

OBSERVE ANNUNCIATION

The disturbed condition of European affairs has become so acute that the Rt. Rev. James E. Freeman, bishop of Washington, has sent the following prayer to the clergy of the diocese of Washington, authorizing its use in services tomorrow, and until the present crisis has come to a peaceful settlement:

"Almighty God, King of kings, and Lord of the nations, who sittest in the throne judging right; we humbly beseech Thee to guide and prosper the council and the assembly of the League of Nations, now in session in Geneva, and give unto them the spirit of love, wisdom and understanding, that they may discern the right, and seek to do it in fear of Thee alone, for Thy glory, and to the comfort and peace and joy of all mankind; through Thy Son, our Saviour, Jesus Christ. Amen."

Thursday will be celebrated in the Episcopal churches as the feast of the annunciation, on which day is commemorated the traditional visit of the Angel Gabriel to the Virgin Mary with the announcement that she was to become the mother of the Son of God. The usual form of commemorating this day is by a celebration of the holy communion in the morning.

Tomorrow morning the Rev. Luther B. Franck will officiate for the first time as rector of Emmanuel Episcopal church, Anacostia, succeeding the late Rev. Francis G. Ilsley.

Mr. Franck comes to Washington from Trinity parish, Charles county, Md. He is a graduate of William and Mary college and of the Virginia Theological seminary.

Thursday evening at 8 o'clock the diocesan officers of the Order of the Daughters of the King, in the diocese of Washington, will assemble in the chapel of the Good Shepherd.

The annual spring meeting of the Bishops Guild of the Episcopal Church will be held in St. Alban's Guild hall Thursday morning at 11 o'clock. The business meeting will be preceded by a celebration of Holy Communion in the Bethlehem chapel at 10 o'clock.

The Bishops guild is composed almost entirely of women, many of them being officers or active members of organizations of women within the church.

Theosophists to Meet.

The United Lodge of Theosophists, 709 new Hill building, Seventeenth and I streets northwest, will hear a talk tomorrow evening at 8 o'clock on "The Birth of Spring." The regular study class will be held Wednesday, March 24, at 8 p. m., "Reincarnation" being the subject now under consideration.

Church Club Hikes Tomorrow.

The First Congregational Church Outing club, Colin K. Cameron, chairman, will meet at the car stop at the end of the Mount Pleasant car line at 2 p. m. tomorrow, following which a hike will be conducted through Rock Creek park. Barbara W. Butler is leader.

Rockville Marriage Licenses.

Licenses have been issued in Rockville for the marriage of George Woodfield, 36 years old, and Miss Edith O. Burdette, 26, both of Woodfield, Md.; Elmer Dunawin, 22, and Miss Carrie McDaniel, 21, both of Louisa Courthouse, Va., and Carl T. Denekes, 31, and Miss S. Margaret Shartzer, 21, both of Washington.

REV. J. R. SIZOO TO SPEAK IN MORNING ON DREAMS

Rev. S. Roland Wagner to Be Assistant Pastor at First Baptist Church.

FREEMAN AT ST. JOHN'S

The sermon at 11 a. m. tomorrow in New York Avenue Presbyterian church will be by the Rev. Joseph R. Sizoo, whose topic is "When Dreams Come True." The evening subject will be "Can We Avoid Temptation?" This is one of a series of sermons on personal problems in religion.

At Emory M. E. Church South, the Rev. D. L. Snyder will preach at 11 a. m. on "The Last Step," and at 8 p. m. on "Lingering Longer."

The Rev. S. Roland Wagner, former pastor of Rockville, Md., has accepted the position of assistant pastor at First Baptist church in the absence of the Rev. Samuel Judson Porter, who is still confined to the hospital. Dr. T. D. D. Clark will preach at both services tomorrow. In the evening the cantata "Gallia" will be sung by the quartet. The day will be observed as "Visit Your Community Church" day at Chevy Chase Baptist. The Rev. Edward O. Clark will preach at 11 a. m. on 'The Veil of the Temple;" 8 p. m., "Behold the Man."

The sermon tomorrow evening at Central Presbyterian church will be by the Rev. E. M. Delaney, pastor of the Presbyterian church of Alexandria.

At Fifth Baptist church Dr. T. Ryland Sanford, of Fredericksburg, Va., will preach for the Rev. L. B. Warren, who is sick.

The Rev. Herbert Scott Smith, rector, will preach at 11 a. m. in St. Margeret's Episcop' church. The 4:30 evensong service will be addressed by the Rev. H. P. Almon-Abbott, of Baltimore. The daily afternoon services next week will be in charge of Canon A. P. Stokes.

Dr. John M. Atwood, of Canton, N. Y., president of the Universalist general convention, will speak at 11 a. m. tomorrow in the Universalist Church of our Father, meeting in the Metropolitan theater. The adult Bible class will convene at 9:45 a. m.

The 11 a. m. service in Vermont Avenue Christian church will be addressed by Dr. Earle Wilfley, pastor, on the subject "The Great Teacher" and at 8 p. m. on "Watchers of the Sky."

The Rt. Rev. James E. Freeman will visit St. John's church, Sixteenth and H streets, tomorrow morning for confirmation and will preach. At 8:10 p. m. the Rev. Robert Johnston, rector, will preach on "The development of religious ideas in the period between the Old and the New Testament."

Dr. W. L. Darby, executive secretary of the Washington Federation of Churches, will speak to the Lattimore-Radcliffe Bible class in the New York Avenue Presbyterian church tomorrow morning. At 8 p. m. he will preach in the Presbyterian church, Alexandria.

The Rev. B. P. Robertson, pastor of First Baptist church, Hyattsville, will preach at 11 a. m. on "An Assured Reward for Faithful Service" and at 8 p. m. on "The Scriptural Baptism of a Scriptural Subject."

In the morning the subject of the Rev. Charles Wood, at the Church of the Covenant, is "The Angel's Stroke" and at 8 p. m. "The Saving Name." Mrs. Ethel E. Patterson, of Los Angeles, will give a course of five lessons in the "Practice of the Presence of God" in the lecture room at 4:45 o'clock every afternoon next week.

SERVICES TOMORROW IN COLORED CHURCHES

Evangelistic Campaign Will Open at John Wesley A. M. E. Zion; Sermons at Others

The Rev. H. T. Medford, pastor of John Wesley African Methodist Episcopal Zion church, announces that the "gospel feast party" of Xenia, Ohio, will begin an evangelistic campaign tomorrow at 10:45 a. m.

The Rev. J. Milton Waldron, pastor of Shiloh Baptist church, will preach at 11 a. m. on "Christ and His Friends." At 8 o'clock he will speak on "Christ, the Bread of Life." The choir, under direction of Prof. T. H. Ward, of Florida, will render special music.

The Rev. George O. Bullock's topic at Third Baptist church at 11 a. m. is "The Way to Heaven" and at 8 p. m. "The Christian's Badge."

At Lincoln Congregational temple tomorrow morning there will be a special celebration of builders' day. The Rev. R. W. Brooks will speak on "The Certainty of Success." At the evening service Dr. William N. DeBerry, of St. John's Congregational church, Springfield, Mass., will speak. Lincoln Memorial Congregational temple is the outgrowth of a mission founded 57 years ago as a memorial to President Lincoln. Under its pastor the church has raised $12,000 toward its new building fund. It is hoped that this amount will be increased to $25,000 tomorrow, which will make available amounts aggregating $75,000 to be raised by the Church Building society.

Bible Talks to Be Continued.

Maj. Ernest H. Van Fossan, leader of All Comers Bible class for men at the Church of the Covenant, will continue his series of addresses on "What Manner of Man Was Jesus?" Sunday at 9:45 a. m. The subject this week is, "Jesus, the Student of Men."

UNIVERSALIST

CHURCH OF OUR FATHER (UNIVERSALIST)
Congregation Worships At
Crandall's Metropolitan Theater
(Pending Construction of New Church)
Morning service, Sunday, March 21, 11 o'clock.
Rev. J. M. Atwood, D.D., of St. Lawrence university. Theme: "The Surpassing Value of the Present Moment."
Church school—For adult Bible classes, at the theater at noon; for other classes, at the parish house, 1601 S St. N.W., at 9:45 a. m.
Coming: On March 28, Rev. John Smith Lowe, D.D., general superintendent of churches.
Seats Free Everybody Welcome

PRESBYTERIAN

Central Presbyterian
(Southern Assembly)
Sixteenth and Irving sts. nw.
Rev. James H. Taylor, D. D., Pastor
9:30 a. m.—Sunday School.
11:00 a. m.—Sermon by Dr. Taylor.
5:00 p. m.—Westminster League.
8:00 p. m.—Missionary Praise Service. Address by Rev. E. M. Delaney.
8:00 p. m.—Thursday Prayer Service.

Church of the Covenant
(N Street entrance)
Mrs. Ethel E. Patterson
of Los Angeles
will give a series of addresses on
"The Practice of the Presence of God"
Monday, March 22, to Friday, March 26, inclusive, at 4:45 P. M.
ALL WELCOME.

Church of the Pilgrims
22d St., Between P and Q Sts. N. W.
REV. ANDREW REID BIRD, Minister.
Divine Worship and Sermon by the pastor at 11 a. m. and 7:30 p. m.
Subjects:
11 a. m.—"Two Views of Life."
7:30 p. m.—"Judas."

"Can They Communicate With Us, and We With Them?"
4:30 P. M.
"THE TONGUES OF FIRE"
11 A. M.
The fourth in the Lenten sermons on Messages to the Sorrowing, and the Sacred Fire by
JOHN BRITTAN CLARK
in
FIRST PRESBYTERIAN
John Marshall Place.

New York Avenue Presbyterian Church
New York Ave. and 13th St.
REV. JOSEPH R. SIZOO, D. D.
The Place of Faith and Friendship
SERVICES:
9:45 a. m.—Bible School.
11 a. m.—Morning Worship.
"When Dreams Come True."
6 p. m.—Young People's Fellowship and Tea.
8 p. m.—Evening Worship.
XIII. "Personal Problems in Religion: Can We Avoid Temptation?"

Church of the Covenant
Conn. Ave., 18th and N Sts.
REV. CHARLES WOOD, D. D., Minister.
Rev. William A. Eisenberger, Assistant and Director of Religious Education.
9:30—Sunday School. Intermediate and Junior Departments.
9:45—Primary and Beginners' Department.
9:45—Everygirl's Bible Class, Miss Mabel N. Thurston, Teacher.
9:45—All-Comers' Bible Class for Men. Address by Mr. E. H. Van Fossan.
9:45—Dr. Thom's Bible Class for Men and Women.
10:00—Teacher Training Class, Rev. Wm. A. Eisenberger, teacher.
11:00—Kindergarten for children 2 to 6 years of age.
11:00 — Morning Service. Sermon by Dr. Wood: "The Angel's Stroke."
6:15 — Christian Endeavor Supper and Vesper Service.
8:00—Evening Service. Sermon by Dr. Wood: "The Saving Name."
Evening Choir of 100 Voices.
8:00—Thursday, Midweek Service for Prayer and Conference.
ALL WELCOME.

EPISCOPAL

ST. AGNES' CHURCH
46 Que Street Northwest
(Fla. Ave. or N. Capitol St. cars)
Services Sunday—7 and 11 a. m. and 8 p. m.
Daily mass, 7 a. m. Evensong and Intercession Friday 8 p. m.

St. John's Church
Lafayette Square
Services: 8 A. M., 11 A. M., 7:45 P. M.
11 A. M.—Bishop Freeman
7:45 P. M.—Dr. Johnston
Evening Subject: "Growth of Religious Ideas Between the Old and New Testament"
ALL WELCOME

St. Margaret's
Conn. Ave. at Bancroft Place
Rev. Herbert Scott Smith, D.D., Rector
Services—7:30, 11 and 4:30.
Rev. Herbert Scott Smith, D.D.
11 A. M.
Rev. H. P. Almon Abbott, D.D.
4:30 P. M.
Week days, 4:45 p. m. Thursday, 11 a. m.
All Welcome Always

Epiphany
G Street, Near 14th
FOUNDED IN 1841
Rev. Z. B. Phillips, D. D., Rector.
8 a. m.—Holy Communion.
9:30 a. m.—Church School.
11 a. m.—Morning prayer and Sermon by the Rector.
8 p. m.—Evensong and Sermon by the Rector. Subject: "Hamlet."

Washington Cathedral
The Bethlehem Chapel
"A House of Prayer for All People"
Mount Saint Alban
Wisconsin Avenue N.W.
Near Woodley Road
Holy Communion, 7:30 A. M.
Morning Prayer and Litany, 10:00 A. M.
Holy Communion and Sermon. Preacher, Canon Stokes. 11 A. M.
People's Evensong and Sermon. Preacher, the Rt. Rev. James E. Freeman, D.D., Bishop of Washington. 4:00 P. M.
Music by the Cathedral Choir.
The 7 o'clock service is broadcast by radio every Sunday.
Take Wisconsin Avenue Cars or Woodley Road Bus Line.

Y. M. C. A.

"Crispus, the Corinthian"
By PAGE McK. ETCHISON
Y. M. C. A., 1736 G St.
4 P. M. Sunday

SPIRITUALIST.

THE FIRST SPIRITUALIST CHURCH
Lecture by the Pastor
ALFRED H. TERRY
SUBJECT:
"YOU YOURSELF."
Followed by Spirit Messages
"Know Thyself" was written over the portal of the antique world. Over the portal of the new world "Be Thyself" shall be written." Sunday, 8 P. M., at Pythian Temple, 1012 14th St. N.W., Second Floor. All welcome.

SEVENTH DAY ADVENTIST SEVENTH DAY ADVENTIST

Takoma Park Seventh-Day Adventist Church
THE APPROACHING
MILLENNIUM
Is a Warless World of a 1000 Years at Hand?
Sunday, March 21, 8 P. M.

B. G. WILKINSON, Ph.D.

Revelation Chapter 20 Explained
Lectures from the Books of
Daniel and Revelation
by
Dr. B. G. Wilkinson
Dean of Theology, Washington Missionary College
Musical Program, 7:15 P. M. Fine Chorus, Leonidas Metcalf, Conductor. English Skylark,
Sunday, Tuesday, Friday 8 P. M.
MID-WEEK LECTURES
Tuesday: March 23, 8 P. M.
The Gigantic Struggle with Anti-Christ at Hand. Daniel, Chapter Seven. Stereopticon; Wonderful Slides.
Friday: March 26, 8 P. M.
The Longest Prophetic Period in the Bible now Consummating. A Lecture on Daniel, Chapter Eight.
COME at the *WELCOME*
Seventh-day Adventist Church
Cor. Carroll & Willow Aves., TAKOMA PARK.
Dr. B. F. BRYAN, Pastor

"LET'S GO"—To Church—YOUR Church

Seek and Ye Shall Find

"I will instruct thee, and teach thee in the way which thou shalt go; I will guide thee with mine eyes."—Ps. 32:8.

DIVINE worship is the highest act of man. To worship God in its true meaning is the greatest privilege of mankind. When a man truly worships he is receiving knowledge and power; he opens himself, like a flower, to the universal light of Truth, and receives and drinks in its life imparting rays.

Worship implies the element of conscious inferiority and requires participation. It demands that the worshiper throw his whole personality into the act if he would come in contact with the personality of God. A poor sermon, commonplace music or disturbing details do not prevent worship.

He who attunes his mind to that which is pure and beautiful and good, who in the hour of worship strives to reach to the central and eternal heart of things, brings himself in touch with the personality of God and will receive Divine guidance.

"Seek and ye shall find, knock and it shall be opened unto you."

The church is the appointed place for divine worship, through which there is a way to knowledge, wisdom, truth and power.

Select a Church and Then Support It By Your Attendance

The Following Washington Business Firms Make This Page Possible

Maurice J. Colbert,	Plumbing & Heating,	621 F St. N.W.
Mrs. E. Davis,	(Marinello Approved System)	1203 F St. N.W.
THE DISTRICT, LAWYERS & WASHINGTON TITLE INSURANCE COS.	Title Insurance,	1413 Eye St. N.W.
Dulin & Martin Co., Inc.,	China, Glass, Silver and Home Furnishings.	1215-17 F St. 1214-18 G St.
Edmonds',	Opticians,	915 15th ST. N.W.
John L. Edwards & Co.,	Investments,	1416 H St. N.W.
EQUITABLE CO-OPERATIVE BUILDING ASSOCIATION.	Building Association,	915 F St. N.W.
The G. and H. Heating Co.,	Heating and Oil Burners,	917 H St. N. W.
E. M. Gustafson, D. C., Ph. C.,	Chiropractor,	The Cumberland. Thomas Circle.
J. C. Harding Co., Inc.	Electrical Contractors, Washing Mchs., Vacuum Cleaners.	720 12th St. N.W.
W. H. Hessick & Son,	Coal,	14th and Water Sts. S.W.
Holmes & Son, Inc.,	Bread, Cake, Pies,	107 F St. N.W.
Hydraulic Press Brick Company.	Hy-tex Brick,	Colorado Bldg.
Iron Clad Roofing Co.,	Roofing,	1121 5th St. N.W.
Jacobs Transfer Company, Inc.,	Moving, Shipping, Etc.,	Phones North 9500-01
Judd & Detweiler, Inc.,	Master Printers	ECKINGTON PLACE AND FLORIDA AVE.
ALFRED KLESNER, Successor to HOOPER & KLESNER,	Awnings & Window Shades,	929 H St. N.W.
A. W. Lee,	Plastering Contractors,	1336 N. Y. Ave. N.W.
Manhattan Laundry Service Corp.,	Launderers. Dry Cleaners, Dyers.	1336-46 Florida Ave.
Mayflower Hotel,	Hotel,	CONNECTICUT AVE. & DE SALES ST. N.W.
James A. Messer Co., Inc.,	PLUMBING SUPPLIES (See Your Plumber)	1000 Penna. Ave.
Miller Barber Shops,	12 Shops in D. C.,	Office, 1309-11 E St.
The Mode,	Men's Furnishings and Clothiers	F & 11th Sts.
Mount Vernon Savings Bank,	Savings Bank,	9th & Mass Ave. N.W.
C. A. Muddiman Co.,	Electric Lighting Fixtures,	709 13th St. N.W.
National Electrical Supply Co.,	ELECTRICAL SUPPLIES. RADIO EQUIPMENT.	1330 N. Y. Ave.
Herbert B. Nevius,	Funeral Director,	924 N. Y. Ave. N.W.
C. Parsley & Son,	Paperhanging, Painting and Decorating.	2807 14th St. N.W.
Peoples Life Insurance Co.,	Health & Life Insurance,	The Peoples Life Bldg., Fourteenth & H Sts. N.W.
Louis Perna & Sons, Inc.,	Stone Contractors	827 14th Street N. W.
M. Philipsborn & Co.,	WOMEN'S & MISSES' WEARING APPAREL.	608 11th St. N.W.
William S. Phillips,	Realtors,	15th St. at K N.W.
W. A. Pierce Co.,	Lumber,	616 R. I. AVE. N.E.
Samuel J. Prescott Co., Inc.,	CONTRACTORS, BUILDERS.	814 13th st. N.W.
Hugh Reilly Company,	Paints,	1334 N. Y. Ave. N.W.
F. H. Ridgeway Pharmacy,	PHARMACIST, (Phones North 1773-74-75)	CONNECTICUT & FLORIDA AVES.
W. F. Roberts Company,	STATIONERY, ENGRAVING, PHOTO & SPORTING GOODS,	1514 H St. N.W. 818 14th St. N.W.
H. L. Rust Company,	Real Estate Mortgages,	912 15th St. N.W.
Saks Fur Company,	Furs,	610 12th St. N.W.
Smith's Transfer & Storage,	Storage,	1313 You St. N.W.
Standard Art, Marble and Tile Co.,	MARBLE, TILE, MOSAICS, TERRAZZO, CERAMIC, SLATE.	334 C St. N.W.
Strayer College,	For Business Training,	719-21 13th St. N.W.
Terminal Ice Company,	WOOD ICE, COAL	3RD & N. Y. AV. MAIN 330
The Riggs National Bank,	National Bank,	15th & N. Y. Ave.
Thompson Brothers,	Furniture, Stoves, Floor Coverings.	1220 to 1226 Good Hope Road S.E.
Underwood Typewriter Co.,	Typewriters,	1413 N. Y. Ave. N.W.
THE ORIGINAL Velati's,	Confectionery,	9th and G Sts. N.W. & 609 14th St. N.W.
Wales Visible,	Adding Machines	1319 F St. N.W.
Washington Concrete Products Corp.,	CINDER BLOCK AND TILE.	Main 8528
Washington Garage Co., Inc.,	GARAGE, Repairs, Tires, Etc.,	1208-14 E N.W.
The Washington Loan & Trust Co.,	Trust Company,	9th & F Sts. N.W.
The Washington Woodworking Co.,	MILL WORK, Cabinet & Woodworking.	12th & B Sts. N.W.
Adam A. Weschler & Son,	AUCTIONEERS, APPRAISERS.	920 Penna. Ave.
John C. Wineman & Co.,	TAILORING At Popular Prices.	521 13th St. N.W.
Witt-Will Company, Inc.,	"Built In Washington" WITT-WILL TRUCKS.	52 N St. N. E.
Wolfsteiner Co., Inc.,	Manufacturers of the Walten Patented Skylight.	1313-15 W St. N.W.
Asbestos Covering Co.—Asbestos Ready Products		916 D Street N. W.
N. Auth Provision Co.,	Meats and Sausage,	623 D St. S.W.
Barry-Pate Motor Co.,	Automobiles, Chevrolet Dealers	1218 Conn. Ave.
Robt. Berberich's Sons, Inc.,	Men's, Women's, Children's Shoes and Hosiery.	1116 to 1122 7th N.W. 813 Penna. Ave. N.W.
W. D. Briscoe Iron Works,	Iron & Boiler Work,	1816 E St. N.W. Phone Franklin 5583
D. N. Burnham & Co.,	ACCOUNTANTS, AUDITORS, INCOME TAX SPECIALISTS.	Dist. Natl. Bank Bldg.
D. C. Butcher & Co.,	Bricklaying Contractors.	1106 Investment Bldg.
Chestnut Farms Dairy,	Dairy Products,	Pa. Ave. at 26th St.

Changes in Hours of Services and Corrections Will Be Gladly Made.

Baptist.

ANACOSTIA, 15th and W sts.—Pastor, Rev. C. V. Vander Linden. Services, 11 a. m. and 7:45 p. m.; Sunday school, 9:30 a. m.; prayer meeting Thursday 7:45 p. m.

BETHANY, R, I. ave. and 2d nw.—Rev. Hugh T. Stevenson. Services, 11 a. m. and 8 p. m.; Sunday school, 9:30 a. m.; B. Y. P. U., 6:15 p. m.; Junior Church, 11 a. m.; midweek meeting Thursday, 8 p. m.

BROCKLAND, 12th c. Newton ne. (Brookland)—Rev. O. O. Dietz. Services, 11 a. m. and 8 p. m.; Sunday school, 9:45 a. m.; prayer meeting Thursday 8 p. m.

CALVARY, 8th c. H nw.—Pastor, Rev. W. S. Abernethy, D. D.; minister to the deaf, Rev. A. D. Bryant; director religious education and Sunday school superintendent, Rev. H. J. Councilor. Services, 11 a. m. and 8 p. m.; Sunday school, 9:30 a. m.; prayer meeting, Tuesdays and Thursdays, 8 p. m.; Sunday C. E., 6:45 p. m.

CENTENNIAL, 7th c. I ne.—Pastor, Rev. E. Her Swem. Services, 11 a. m. and 8 p. m.; prayer meeting Thursday 8 p. m.; Sunday school, 9:30 a. m.; B. Y. P. U., Sunday 7 p. m.

CHEVY CHASE, corner Western ave., near circle—Paster, Rev. Edward C. Clark. Services, 11 a. m. and 8 p. m.; church school, 9:45 a. m.; B. Y. P. U., 7 p. m.

CHURCH OF THE REDEEMER (Italian), 1230 Ruby st. nw. (at N. Y. ave.)—Pastor, Rev. M. C. Marseglia. Services 10:55 a. m.; Sunday school, 9:45 a. m.; B. Y. P. U., 6:30 p. m.; Thursday, 8 p. m.

CONGRESS HEIGHTS, Brothers c, Esther se.—Pastor, Rev. Edmund E. Richardson. Services, 11 a. m. and 8 p. m.; Sunday school, 9:45 a. m.; prayer meeting Thursday 8 p. m.; B. Y. P. U., 7 p. m.

E. WASHINGTON HEIGHTS, 3336 Alabama ave. se.—Rev. James W. Many. Services, 11 a. m. and 8 p. m.; Sunday school, 9:30 a. m.; B. Y. P. U., 7 p. m.; prayer meeting Thursday 8 p. m.

FIFTH, E c. 6½ sw.—Pastor, Rev. John L. Briggs. Services, 11 a. m. and 7:45 p. m.; Sunday school, 9:30 a. m.; B. Y. P. U., 7 p. m.; prayer meeting Thursday 7:30 p. m.

FIRST, 16th and O nw.—Pastor, Rev. S. Judson Porter. Services, 11 a. m. and 8 p. m.; B. Y. P. U., services, 7 p. m.; prayer meeting, Thursday, 8 p. m.; Sunday school, 9:45 a. m.

FOUNTAIN MEMORIAL (Randle Highlands), Naylor, c. G se.—Pastor, Rev. W. J. Hubbard. Services, S. S., 9:30 a. m.; church, 11 a. m., B. Y. P. U., 6:45 p. m.; Thurs., 7:30 p. m.

GRACE, 9th and S. C. ave. se.—Pastor, Rev. F. W. Johnson. Services, 11 a. m. and 7:45 p. m.; Thursday 7:45 p. m.; Sunday school, 9:30 a. m.

HIGHLANDS, 13th and Jefferson sts. nw.—Pastor, Rev. Newton M. Simmonds. Services, 11 a. m. and 8 p. m.

IMMANUEL, 16th and Columbia rd. nw.—Pastor, Rev. G. G. Johnson, D. D. Services, 11 a. m and 8 p. m.; Sunday school, 9:30 a. m.; prayer meeting Thursday, 8 p. m.

KENDALL, 8th nr. B sw.—Pastor, Rev. C. P. Ryland. Services, 11 a. m. and 8 p. m.; Sunday school, 9:30 a. m.; prayer meeting Thursday 8 p. m.

MARYLAND AVENUE, Md. ave. nr. 14th ne.—Pastor, Rev. H. M. Lawson. Services, 11 a. m. and 7:45 p. m.; Sunday school, 9:30 a. m.; prayer meeting Thursday 8 p. m.; Junior C. E., 3 p. m.

METROPOLITAN, A c. 6th ne.—Pastor, Rev. John C. Ball. Services, 11 a. m. and 7:45 p. m.; Sunday school, 9:30 a. m.; prayer meeting Thursday 7:45 p. m.; C. E., Sunday 6:45 p. m.

PERTH, 7th and Randolph nw.—Pastor, Rev. H. J. Smith. Services, 11 a. m. and 8 p. m.; Sunday school, 9:30 a. m.; supt., Arthur G. Cole; prayer meeting Thursday, 8 p. m.; B. Y. P. U., 6:45 p. m.

SECOND, 4th c. Va av. se.—Pastor, Rev. E. C. Primm. Services, 11 a. m. and 8 p. m.; Sunday school, 9:30 a. m.; midweek services Thursday 8 p. m.

TAKOMA PARK, Piney Branch rd. nw.—Pastor, W. E. LaRue. Services, 11 a. m. and 8 p. m.; Sunday school, 9:30 a. m.; prayer meeting Thursday 8 p. m.

TEMPLE, 10th c. N nw.—Pastor, Rev. T. O. Jones. Services, 11 a. m. and 8 p. m.; Sunday school, 9:30 a. m.; prayer meeting Thursday, 8 p. m.; B. Y. P. U., 7 p. m.

WEST WASHINGTON, 31st c. N nw.—Pastor, Rev. C. B. Austin. Services, 11 a. m. and 8 p. m.; Sunday school, 9:45 a. m.; prayer meeting Thursday 7:45 p. m.

WISCONSIN AVE., 4622 Wis. ave. nw.—Pastor, Rev. O. B. Fails. Services, 11 a. m. and 7:30 p. m.; Sunday school, 9:45 a. m.; prayer meeting Thursday 7:30 p. m.

Colored.

ALEXANDER MEMORIAL, F bet. 27th and 28th nw.—Pastor L. R. Frazer. Services, 11 a. m. and 7:30 p. m.; Sunday school, 9:30 a. m.

ANTIOCH, Mass. ave. bet. 2d and 3d nw.—Pastor, Rev. Peter Aller. Services, 11 a. m. and 8 p. m.; Sunday school, 9:30 a. m.

ANTIOCH (Deanwood), 4707 Kane pl. ne.—Pastor, Rev. A. Wheeler.

BEREAN, 11th c. V nw.—Pastor, Rev. D. F. Rivers, A. M. Services, 11 a. m. and 8 p. m.; Sunday school, 9:30 a. m.; prayer meeting Thursday, 7:30 p. m.

BETHLEHEM, Nichols av., Anacostia—Pastor, Rev. James Pace. Services, 11:30 a. m. and 8 p. m.; prayer meeting Thursday 8 p. m.; Sunday school, 9:30 a. m.

GREATER CALVARY, 31st bet. K and M nw.—Pastor, Rev. Walter G. Scanlon.

CANAAN, 1120 20th nw.—Pastor, Rev. David Pollard.

COSMOPOLITAN TEMPLE, 1317 Corcoran st. nw.—Pastor, Rev. Simon P. W. Drew, D. D. Services, 10:30 a. m. and 8 p. m.; Sunday school, 9:30 a. m.; C. E., 6:30 p. m.; prayer meeting Tuesday 8 p. m.

EMANUEL, Garfield—Pastor, Rev. John Miller. Services, 11 a. m. and 8 p. m.; Sunday school, 9:30 a. m.

EMMANUEL, K st.—Rev. Claggett Ward.

ENON, 627 C se.—Pastor, Rev. C. F. Commer. Services, 11 a. m. and 8 p. m.; Sunday school, 9:30 a. m.; prayer meeting Friday 8 p. m.

FIRST, 27th and Dumbarton ave. nw.—Pastor, Rev. James L. Pinn. Services, 11 a. m. and 8 p. m.; prayer meeting Wednesday and Friday, 8 p. m.; Sunday school, 9:30 a. m.

FIRST, Deanwood—Pastor, Rev. G. W. Brent. Services, Sunday, 11 a. m. and 8 p. m.; Sunday school, 9 a. m.

FIRST, 703 6th sw.—Pastor, Rev. James H. Marshall. Services, 11 a. m. and 8 p. m.; Sunday school, 9:30 a. m.; C. E. services, 6 p. m.; prayer meeting Thursday 8 p. m.

FLORIDA AVE., Fla. ave. and Bolivar nw.—Pastor, Wm. A. Taylor. Services, 11 a. m. and 8 p. m.; Sunday school, 9:30 a. m.; prayer meeting Tuesday 8 p. m.

FRIENDSHIP, H and 1st sw.—Pastor, Rev. D. Y. Campbell. Services, 11 a. m. and 8 p. m.; prayer meeting Tuesday 8 p. m.

GETHSEMANE, 2nd and Va. ave. nw.—Pastor, Rev. J. T. Harvey. Services, 11 a. m. and 8 p. m.

ISH, 620 11th ne.—Pastor, Rev. John H. Burke. Services, 11 a. m. and 8 p. m.; prayer meeting Tuesday 8 p. m.; Sunday school, 9:30 a. m.

JERUSALEM, 2606 P nw.—Pastor, Rev. George H. Harris. Services, 11 a. m. and 8 p. m.

LIBERTY, 23d and H nw.—Pastor, Rev. V. H. Powell, D. D. Services, 11 a. m. and 8 p. m.; Sunday school, 9:30 a. m.; prayer meeting Tuesday 8 p. m.

McKINLEY MEMORIAL, 4th and I nw.—Pastor, Rev. S. G. Lambkin, D. D. Services, 11 a. m. and 8 p. m.; Sunday school, 9:30 a. m.; prayer meeting Friday 8 p. m.

MACEDONIA, Sheridan rd. se.—Pastor, Rev. Henry Coleman. Services, 11 a. m. and 7:30 p. m.; Sunday school, 9:30 a. m.

MATTHEWS MEMORIAL, Sumner rd. nr. Nichols ave.—Pastor, Rev. J. T. Marshall. Services, 11 a. m. and 8 p. m.

METROPOLITAN, R bet. 19th and 13th nw.—Pastor, Rev. M. W. D. Norman. Services, 11 a. m. and 8 p. m.; Sunday school, 9 a. m.; prayer meeting, Thursday, 8 p. m.

MORNING STAR, 932 26th nw.—Pastor, Rev. Fred Trusty.

MT. AIRY, I bet. N. Capitol and 1st—Pastor, Rev. A. J. Tyler. Services, 11 a. m. and 8 p. m.; Sunday school, 9:30 a. m.; prayer meeting, Wednesday and Friday, 7:30 p. m.

MT. NEBO, Kala. rd. bet. Champlain ave. and Ontario rd. nw.—Pastor, Rev. Caesar Alexander. Services, 11 a. m. and 8 p. m.; Tuesday, 8 p. m.

MT. OLIVE, 6th bet. L and M ne.—Pastor, Rev. R. A. Carter. Services, 11 a. m. and 8 p. m.; B. Y. P. U., 6:30 p. m.

MT. PARAN, 1629 1st sw.—Pastor, Rev. Wiley Westray. Services, 11 a. m. and 8 p. m.; Sunday school, 9:30 a. m.; prayer meeting, Tuesday and Thursday, 8 p. m.

MT. PLEASANT, 1106 W nw.—Pastor, Rev. Cobert Anderson. Services, 11:30 a. m. and 8:30 p. m.; Sunday school, 10 a. m.; B. Y. P. U., 6 p. m.; Wed., 8:30 p. m.

MT. SINAI, 1703 O nw.—Pastor, Rev. L. M. Stevens. Services, Sunday, 11 a. m., 1, 7:30 p. m.

MT. ZION, 13th c. C ne.—Pastor, Rev. G. Z. Brown. Services, 9:30 a. m. and 7:30 p. m.; Sunday school, 9:30 a. m.; prayer meeting, Tuesday, 8 p. m.

NEW BETHEL, 9th c. S nw.—Pastor, Rev. William D. Jarvis. Services, 11 a. m. and 8 p. m.; Sunday school, 9 a. m.; prayer meeting, Thursday, 8 p. m.

NINETEENTH STREET, 19th c. I nw.—Pastor, Rev. Walter H. Brooks. Services, 11 a. m. and 8 p. m.; Sunday school, 9:30 a. m.; prayer meeting, Tuesday 8 p. m.

NORTHEAST, 424 3d ne.—Pastor, Rev. Winston B. Hill. Services, 11 a. m. and 8 p. m.; Sunday school 9:30 a. m.

PEACE, R bet. 13th and 14th ne.—Pastor, Rev. H. N. Moore.

PILGRIM, 3d c. Va sw.—Pastor, Rev. W. L. Washington. Services, 11 a. m. and 8 p. m.; Sunday school, 9 a. m.; prayer meeting, Tuesday, 7:30 p. m.

PROVIDENCE, M bet. 4½ and 6th sw.—Pastor, Rev. Aquilla Sayles, D. D. Services, 11 a. m. and 8 p. m.; Sunday school, 9:30 a. m.; B. Y. P. U., 5 p. m.; prayer meeting Tuesday, 8 p. m.

ST. PHILIP'S, Chain Bridge rd. nw., 2 miles from Georgetown—Pastor, Rev. Jos. H. Lee. Services, 11 a. m. and 8 p. m.; Sunday school, 2 p. m.

SALEM, 917 N st. nw.—Pastor, Rev. R. D. Grimes. Services, 11:30 a. m. and 8:30 p. m.; Sunday school, 9:30 a. m.; B. Y. P. U., 6:30 p. m.

SECOND, 3d bet. H and I nw.—Pastor, Rev. J. L. B. Holloman. Services, 11 a. m. and 8 p. m.; Sunday school, 9 a. m.; prayer meeting each Friday evening.

SHILOH, 9th and P nw.—Pastor, Rev. J. Milton Waldron, D. D. Services, 11 a. m. and 8 p. m.; Sunday school, 9:30 a. m.; prayer meeting, Thursday, 8 p. m. Reading room Arcade Bldg.

TABERNACLE, Del. ave. bet. L and M nw.—Pastor, Rev. R. D. Hall. Services, 11 a. m. and 7:30 p. m.; prayer meeting, Tuesday, 7:30 p. m.

TABERNACLE, Burrville—Pastor, Rev. J. A. L. Washington. Services, 11 a. m. and 8 p. m.

TENTH STREET, 10th cor. R nw.—Pastor, Rev. Alexander Wilbanks, D. D. Services, 11 a. m. and 8 p. m.; Sunday school, 9:30 a. m.; prayer meeting, Wednesday, 8 p. m.

THIRD, 5th and Q nw.—Pastor, Rev. G. O. Bullock, D. D. Services, 11 a. m. and 7:30 p. m.; Sunday school, 9 a. m.; prayer meeting, 7:30 p. m., Thursdays.

TRINIDAD, 1100 Bladensburg rd. ne.—Pastor, Rev. S. D. Franklin. Services, 11 a. m. and 8 p. m.; Sunday school, 9:30 a. m.; prayer meeting, Tuesday, 8 p. m.

TRINITY, 13th bet. G and R nw.—Pastor, Rev. Grover L. Davis. Services, 11 a. m. and 7:30 p. m.; Sunday school, 9:30 a. m.; prayer meeting, Wednesday, 8 p. m.

TRINITY, Ivy City—Pastor, Rev. E. T. Lewis. Services, 11 a. m. and 8 p. m.

UNION, 1701 8th nw.—Pastor, Rev. Wm. B. Carroll, D. D. Services, 11 a. m. and 8:30 p. m. Sundays: Sunday school, 9:30 a. m.; prayer meeting, Thursday, 8 p. m.

VERMONT AVENUE, Vt. ave. bet. Q and R nw.—Pastor, Rev. James E. Willis. Services, 11 a. m. and 8 p. m.; Sunday school, 9:30 a. m.

WALKER MEMORIAL CHURCH, 18th bet. U and V nw.—Pastor, Rev. L. E. Kaiser. Services, 11 a. m. and 7:30 p. m.; prayer meeting, Wednesday, 7:30 p. m.

ZION, F bet. 3d and 4½ sw.—Pastor, Rev. William J. Howard, D. D. Services, 11 a. m. and 7:30 p. m.; prayer meeting, Tuesday and Thursday, 7:30 p.m.; Sunday school, 9:30 a. m.

ZION, Deanwood—Pastor, Rev. Leon Wormley. Services, 11 a. m. and 8 p. m.; Sunday school, 1 p. m.; prayer meeting, Tuesday, 7 p. m.

Catholic

ASSUMPTION, Ala. ave., nr. Randle pl. se.—Pastor, Rev. William Carroll. Services, 7, 9:30 a. m. and 7:30 p. m.

CHURCH OF FRANCISCAN MONASTERY, 14th and Quincy ne.—Commissary, Very Rev. John Forest Donegan; asst., Rev. Bernardin Bidinger, O. F. M. Services, Sunday masses, 5:30, 6, 7:30 and 9 a. m.; daily, 5:30, 6 and 7 a. m.

CHURCH OF THE HOLY ROSARY (Italian), 3d and F sts. nw.—Pastor, Rev. Nicholas De Carlo; asst., Rev. A. Catania. Sunday masses, 8, 9, 10:30 a. m.; Sunday school, 9:30 a. m.; evenings, 7:30 p. m.

CHURCH OF THE MOST BLESSED SACRAMENT, Patterson and Conn. ave. nw.—Pastor, Rev. Thomas O. Smyth. Services, Sunday, 7, 8, 10, 11:15 a. m.; Sunday School, 10:30 a. m.; daily mass, 7 a. m.

CHURCH OF THE HOLY SEPULCHRE, 14th and E. Capitol.—Pastor, Rev. Clarence E. Wheeler; asst. pastors, Rev. John Martin, Rev. E. J. Nestor. Services, 6, 7, 9 and 11 a. m. and 3:30 and 7:30 p. m.; Sunday school, 3 p. m.; evening service, 6:30 and 8 p. m.

CHURCH OF THE IMMACULATE CONCEPTION, 6th and N sts. nw.—Pastor, Rev. James E. Connell; assistant, Rev. S. A. Czyz. Services, 7, 9, 10:15, and 11:15 a. m. and 7 p. m.; Sunday school, 9:45 a. m.; mass, week days, 6:30 and 7 a. m.

CHURCH OF THE NATIVITY, 6000 Ga. ave. nw.—Pastor, Rev. Frank X. Bischoff. Services, 7, 8, 9, 10, 11 a. m.

HOLY NAME, 11th and K sts. ne.—Pastor, Rev. John W. Dowling; asst., Rev. Thomas A. Calnan. Services, 6:45, 8, 9:15 and 10:30 a. m.; Sunday school, 9 a. m.

HOLY TRINITY, 36th and O sts. nw.—Pastor, Hugh Dalton, S. J.; assts., Rev. Patrick H. Brennan, S. J.; Rev. Frederick J. Gowen, Rev. Louis S. Weber, Rev. John J. Flemming, S. J. Sunday masses, 6, 7, 9, 10 and 11 a. m.; vespers, 7:30 p. m.

OUR LADY OF MOUNT CARMEL, 1813 3d st. se.—Superior, Eschaulis Heris, O. C. D.; assts., Revs. Joseph M. Issel, Bernard Gerl, Eliseus Costa, John Conoly. All services private.

OUR LADY OF PERPETUAL HELP, 15th c, Morris rd. se.—Pastor, Rev. F. M. W. Schaneeweiss.

OUR LADY OF VICTORY, New Cut rd. and Conduit rd.—Pastor, Rev. M. Francis Yingling. Services, 8 and 11 a. m.; Sunday school, 10 a. m.

ST. ALOYSIUS, N. Capitol and I nw.—Pastors, Revs. John C. Gesle and William J. Brooks, S. J.; assts., Revs. Owen A. Hill, S. J.; Owen S. Murphy, S. J. Services, 6, 7, 9 and 11 a. m.; vespers, 7:30 p. m.; Sunday school, 8:30 a. m.

ST. ANN'S, Wis. ave., Tenleytown—Pastor, Rev. H. A. Curley. Services, 7:15 and 11 a. m. and 4 p. m.; daily mass, 6:45 a. m.; Sunday school, 10 a. m.

ST. ANTHONY'S (Brookland), 12th, c Monroe st. ne.—Pastor, Rev. P. De Paola. Services, 6:30, 8, 9 and 11 a. m. and 8 p. m. Sundays, 7:30 p. m.; Sunday school, 9:30 a. m.

ST. DOMINIC'S, 6th bet. E and F sts. sw.—Pastor, Rev. Walter G. Scanlon; assistants, Revs. S. A. Gavin, P. T. McAllister, J. A. Cowan, O. P. Services, 6, 7:30, 9, 10 and 11 a. m.; Sunday school, 9 a. m.; vespers, Sundays, 4 p. m.

ST. FRANCIS DE SALES, 20th and Evarts ne., Langdon.—Pastor, Rev. J. Edw. Malloy. Services, 9 a. m., Sundays; Sunday school, 10:30 a. m.

ST. FRANCIS XAVIER, 27th and Pa. ave. se.—Pastor Rev. Joseph V. Buckley. Services, Sunday, 7:30, 9:30 a. m.; Sunday school, 10:30 a. m.

ST. GABRIEL'S, Varnum, nr. Grant cir, nw.—Pastor, Rev. J. M. McNamara. Services, Sundays, 7, 8, 9 and 11 a. m.; week days, 7:30 p. m.; Sunday school, 10 a. m.

ST. JOSEPH'S, 2d and C ne.—Rev. Edward P. McAdams, pastor; Rev. Joseph T. Kennedy. Sunday masses, 6, 7, 8, 9, 10 a. m. High mass, 11 a. m.

ST. MARTIN'S, N. Capitol, c. R. I. ave. nw.—Pastors, Revs. Thomas J. Shahan, Rev. Francis Cavanaugh, Rev. Paul H. Furfy. Masses, Sunday, 6, 7, 8, 9, 10, 11 a. m. Week days, 6:30 and 7:30 a. m.; Sunday, Wed. and Friday 7:30 p. m.

ST. MARY'S, 5th between G & H nw.—Pastor, Rev. Charles J. Trinkaus; assistant, Rev. C. J. Jordan. Low masses, 7:15 and 8:15; high mass, 9:15; low mass, 11:15 a. m., week days, 7 and 8 a. m.

ST. MATTHEW'S, R. I. ave., nr. Conn. ave. nw. Pastor, Rev. Edward L. Buckey; assts., Rev. John Callaghan, Rev. John J. Coady. Services, 7, 8, 9, 10, 11 a. m.; Sunday school, 9:45 a. m.; vespers, 7 p. m.

ST. PATRICK'S, 10th and G nw.—Pastor, Rt. Rev. Cornelius F. Thomas; assts., Rev. Francis J. Hurney, Rev. John E. Graham, Rev. Laurence Sheahan, D. D.; Rev. John E. Cartwright. Mass, Sunday, 6, 7, 8, 9, 10 and 11 a. m.; week days, 6:30, 7:30, 8:15; mass, holy days, 6, 7, 8, 9, 10 and 11 a. m.; baptisms, Sunday, 4 p. m.; vespers, Sunday, 4 p. m.; League of the Good Shepherd, 7:30 p. m.; holy hour, Friday, 4:30 to 5:30 p. m.; evening prayer, 5 o'clock daily; daily high mass.

ST. PAUL'S, 15th and V nw.—Pastor, Rev. Thos. E. McGuigan; assts., Rev. Leo J. Feely, Rev. Edmund J. Fontaine, James B. Coan. Services, 6, 7, 8, 9, 10 and 11 a. m. Sundays; vespers, 7:30 p. m.; Sunday school, 9:30 a. m.; masses, week days, 6:30, 7 and 8 a. m.

ST. PETER'S, 2d and C se.—Pastor, Rev. Eugene J. Connell; assts., Rev. T. A. Brennan, Rev. John C. Moore. Sunday masses, 6, 8 and 9 a. m., and 10:30 high mass.

ST. STEPHEN'S, Pa. ave. and 25th sts. nw.—Pastor, Rev. Joseph H. Cassidy; Rev. Wm. S. Milligan, Rev. Vincent Fitzgerald. Masses, 6, 7, 8, 9, 10 and 11 a. m. and vespers, 4:30 p. m. Sundays; 6:30 and 7 a. m. week days; Sunday school, 9 a. m.

ST. TERESA, 13th, F and G sts. nw.—Pastor, Rev. Charles M. Bart, Rev. Jos ph V. Buckley. Asst. Services, 6:30, 9 and 10:30 a. m. and 7:30 p. m.; Sunday school, 11 a. m.

ST. THOMAS, APOSTLE, 27th and Woodley rd.—Pastor, Rev. Thomas A. Welsh. Services, 7, 8, 9, 10, 11:15 a. m. Children's mass at 9 a. m. Sunday school, 9:45 a. m. Week days, 7:30 a. m.

ST. VINCENT DE PAUL'S, S. Capitol and M nw.—Pastor, Rev. D. C. Keenan. Services, 7:30, and 10:30, a. m.; Sunday school, 9:30 a. m.

SHRINE OF THE SACRED HEART, 10th, c. Park rd. nw.—Pastor, Rev. P. C. Gavan; assts., Rev. Joseph Moran, Rev. Thos. A. Cunningham. Services, 6:15, 7, 8, 9, 10 and 11 a. m.; vespers, 7:30 p. m.; Sunday school, 9:30 a. m.

Colored.

ST. AUGUSTINE'S, 15th, nr. M nw.—Pastor, Rev. Father J. Olds. Services, 6, 7, 8, 10 and 11 a. m.; vespers, 4 p. m.; mass, week days, 6:30 and 7:30 a. m.; Sodality service, Thursday, 8 p. m.; Sunday school, 9 a. m.

CHURCH OF THE EPIPHANY, 1409 23th st. nw.—Pastor, Rev. L. H. Schaefer.

CHURCH OF THE HOLY REDEEMER, 208 N. Y. ave. nw.—Pastor, Rev. Francis J. Tobin; asst., Rev. John F. Mulkeen. Masses, 6, 7, 9, 10:30 a. m.; Sunday school, 3 p. m.; benediction, 4 p. m.

CHURCH OF THE INCARNATION, Deanwood ne.—Pastor, Father Gumbleton. Masses, 7, 9 a. m.

ST. CYPRIAN'S, 13th, c. C se.—Pastor, Rt. Rev. J. R. Matthews; Rev. T. J. Lee; Rev. W. L. Read. Mass, 6, 7:15, 9 and 10:30 a. m. Vespers, 4:30 p. m.; Friday, 7:30 p. m.

Christian Science.

FIRST CHURCH OF CHRIST, SCIENTIST, cor. Columbia rd. and Euclid nw.—First reader, Elmer L. Baldwin. Services, 11 a. m. and 8 p. m.; Sunday school, 11 a. m.; Wednesday, 8 p. m.; reading room open daily. Investment building.

SECOND CHURCH OF CHRIST, SCIENTIST, 111 C st. ne.—First reader, Henry G. Sherwood. Services, Sunday, 11 a. m. and 8 p. m.; Sunday school, 11 a. m.; Wednesday evening meeting, 8 p. m. Reading room, 111 C st. ne.

THIRD CHURCH OF CHRIST, Masonic Temple, 13th st. and N. Y. ave. nw.—First reader, Walter Webb. 11 and 8; Wed., 8 p. m. Reading room, Colorado bldg., 10 to 9 (Wed., 10 to 7:30), Sunday, 2:30 to 5:30.

FOURTH CHURCH OF CHRIST, The Arcade, 14th st. and Park rd. nw.—Reader, Charles Baum. Services, 11 a. m. and 8 p. m.; Sunday school, 11 a. m.; Wed., 8 p. m.

Congregational.

CLEVELAND PARK, Lowell and 34th nw.—Pastor, Rev. G. W. Farnham. Services, 11 a. m.; Sunday school, 9:45 a. m.

FIRST, 13th and G nw.—Pastor, Rev. Jason N. Pierce. Services, 11 a. m. and 8 p. m.; Sunday school, 9:30 a. m.; prayer meeting, Thursday, 8 p. m.; C. E., 8:30 p. m.

INGRAM MEMORIAL, 10th st. and Mass. ave. ne.—Pastor Rev. Kyle Booth. Services, 11 a. m. and 8 p. m.; Sunday school, 9:30 a. m.; C. E., 7 p. m.

MT. PLEASANT, 1419 Columbia rd. nw. Services S. S., 9:30 a. m. C. E., 6 p. m.

Colored.

LINCOLN MEMORIAL, 11th, c. R nw.—Pastor, R v. R. W. Brooks. Services, 11 a. m.; Sunday school, 9:30 a. m.; C. E., 6:45 p. m.; Wednesday and Thursday, 8 p. m.

PEOPLE'S, 624 M nw.—Pastor, Rev. Jas. Brown. Services, 11 a. m. and 8 p. m.; prayer meeting, Thursday, 8 p. m.; Sunday school, 9:30 a. m.; C. E., 6:30 p. m.

PLYMOUTH, 17th and Q nw.—Pastor, Rev. J. C. Olden, D. D. Services, 11 a. m. and 8 p. m.; Sunday school, 9:30 a. m.; prayer meeting, Thursday, 8 p. m.

Disciples of Christ.

CHURCH OF CHRIST, 14th and Meridian pl. nw.—Pastor, Rev. P. B. Larimore. Services, 11 a. m. and 7:45 p. m.

COLUMBIA HEIGHTS, 1437 Park rd. nw.—Pastor, Rev. H. B. Smith. Services, 11 a. m. and 7:45 p. m.; Sunday school, 9:45 a. m.; prayer meeting, Thursday, 7:45 p. m.; C. E., 6:45 p. m.

FIFTEENTH STREET, 15th and Kentucky ave. se.—Pastor, Rev. Charles M. Jarrett. Services, Lord's day, 11 a. m., 7:30 p. m.; Sunday school, 9:40 a. m.; C. E., 7 p. m.; prayer meeting Thursday, 8 p. m.

FIFTH AVE., Fla. ave. and Bolivar nw.—Pastor, Rev. Wm. A. Taylor. Services, 11 a. m. and 8 p. m.; Sunday school, 9:30 a. m.; prayer meeting Tuesday 8 p. m.

FRIENDSHIP, H and 1st s

Pied Piper Health Oxfords
For Children

Illustrated is the new Spring Blucherette, roomy round toes, flexible all leather soles, and not a nail in its make-up. In patent leather or golden tan calfskin.

Infant's sizes, 5 to 8.....$3.75
Children's sizes, 8½ to 12..... 4.25
Growing girls sizes, 2½ to 8..... 6.50

Stetson Shoe Shop
1305 F Street

At Hyattsville Hills
The Ideal Place to Live
ONE LOOK MEANS A LOT
Lots $5 down $3 monthly
O. B. ZANTZINGER

7% First Mortgage Bonds
Call or write for Booklet No 3
The F. H. Smith Co.
Smith Building, 815 Fifteenth Street
NO LOSS TO ANY INVESTOR IN 53 YEARS

MT. VERNON & ALEXANDRIA, VA.
Cars Leave Terminal 12th & Pa. Ave. N.W. Every hour on the hour
9 A. M. to 2 P. M. Weekdays
90c Round Trip
Mt. Vernon Electric Railway
Main 397

Attractive Sale of AUTOMOBILES BY AUCTION AT WESCHLER'S
920 Pa. Ave. N. W.
Today at 10 A. M.
Including Cars for Storage Charges

THE SUNDAY POST,
By Mail, $3.00 Per Year.

TRADE BOARD BODY ASKS BOXING WITH LOCAL RULE

Sunday Closing Bills Are Condemned by the Public Order Committee.

FULL GROUP WILL ACT

Authorization of boxing in the District, under the supervision and control of the District commissioners, was advocated by the public order committee of the Board of Trade at a luncheon meeting yesterday in the Raleigh hotel. The committee also denounced the Lankford and Edwards Sunday closing bills.

Matthew E. O'Brien, local attorney, led the fight on the boxing bills saying that the Pepper and MacGregor bills contained "jokers" that would force boxing laws on all United States territories and insular possessions, and would remove restrictions against picture rights on fight films, by repealing sections of the criminal code.

"We want boxing," Mr. O'Brien said, "but we don't want undesirables here, nor do we want a bill legalizing our boxing matches that are forced on us by outside interests." The committee asked Mr. O'Brien to prepare a bill giving the District commissioner the power to issue boxing permits.

Sunday laws were opposed by a unanimous vote. Joseph Burkhart, chairman of the subcommittee in charge of the question, stating that the attitude of President Coolidge should be "fully indorsed."

The full committee report will be submitted to the Board of Trade Tuesday night at its meeting in the Willard hotel. It is expected that the recommendations by the public order committee will be upheld.

KAPLOWITZ
INCORPORATED
721 NINTH STREET NORTHWEST
FEATURING
BEAUTIFUL COATS
PARIS FASHIONS EXCLUSIVELY
FOR MADAME
FOR MADEMOISELLE
$59.50 :: $69.50
$79.50
PRESENTING AND FEATURING
A $35 SAVING ON YOUR SELECTION
WE SOLICIT CRITICAL INSPECTION AND COMPARISON

Two Policemen Held On Assault Charge

Justice of the Peace Robert E. Joyce, of Mount Rainier, Md., last night held Constable Guy Robey and Special Officer Bernard Rowe, of that suburb, on bonds of $500 and $1,000, respectively, for their appearance before the Prince Georges county grand jury on charges of assault and battery on George Walsh, of Hyattsville, Md.

The charges grew out of the raid last Saturday night by the policemen on the home of Mrs. Mary C. Beach, of Daniels Park, Md. Although Walsh was arrested on charges of drunkenness and disorderly conduct and assault and battery on the officers in an alleged attempt to resist arrest, the policemen were accused of beating Walsh.

$1,350,000 to Improve 6 Battleships Asked

(By the Associated Press).

A bill to authorize expenditure of $1,350,000 for improvements on six battleships, as recommended by Secretary Wilbur, was introduced in the House yesterday by Representative Miller (Republican), Washington, in behalf of the naval committee.

The vessels are the New York, Texas, Florida, Utah, Arkansas and Wyoming. The principal alterations will consist of installinng appliances for launching planes.

VITAL STATISTICS

BIRTHS REPORTED.

James J. and Jean Davis, girl.
Earl B. and Emma I. Wadsworth, girls (twins).
Frank B. and Effie Bannon, boy.
Lewin M. and Elizabeth J. McIntosh, girl.
Marcus A. and Mabel Schuler, girl.
James and Annie Miles, girl.
William H. and Virginia E. Sullivan, boy.
Fred W. and Mammie Rest, girl.
Spottswood and Lillian M. Walker, boy.
Elmer H. and Leigh Perry, boy.
Harold D. and Katherine R. Thomas, girls (twins).
Logan J. and Alice C. Murphy, girl.
Clarence J. and Margaret F. King, boy.
Halbert D. and Oma C. Brown, boy.
Charles P. and Marie N. Damm, girl.
Gabriel and Rosie Firtag, boy.
George I. and Louise A. Eppard, girl.
John and Rebecca Matthews, girl.
Logan and Agnes Dorsey, boy.
William and Julia Robinson, boy.
Charles and Nannie Jefferson, girl.
William and Ella Bassel, boy.
Charles and Margaret Waller, girl.
Alonzo and Grace Thorn, girl.

LICENSED TO MARRY.

Bernard L. Jarboe, 21, and Margaret A. Lavender, 18. The Rev. J. E. Briggs.
Harry Belson, 28, and Adel Sherman, 20, of Dominion Heights, Va. The Rev. J. A. Dubrof.
Walter Johnson, 21, and Alice Turner, 22. The Rev. F. J. Tobin.
Claud Thompson, 40, and Ida Johnson, 24. The Rev. C. A. De Vaughn.
Robert C. Basford, 22, and Ruth Mayes, 21. The Rev. H. F. Downs.
James Floyd, 21, and Minnie Starls, 20. The Rev. G. O. Bullock.
Samuel Hendler, 34, and Anna Shapiro, 38. The Rev. J. T. Loeb.
Ray E. Roberts, 23, and Ethyl V. Stilwell, 22, of Mount Jackson, Va. The Rev. W. M. Hoffman.
Eugene Sutton, 22, and Catherine Yates, 24. The Rev. W. A. Jones.

DEATHS REPORTED.

Wilhelmine Simon, 70 yrs., Columbia hos.
John J. Donoghue, 78 yrs., 219 A st. ne.
William B. Herbert, 87 yrs., Potomac hotel.
Phillip B. Tavenner, 71 yrs., 3032 O st. nw.
Holland N. D. Parker, 85 yrs., Savoy apts.
Vira P. Oliver, 74 yrs., 2311 Conn. ave. nw.
John F. Freeman, 70 yrs., 24 Franklin st. ne.
Casimir Leibell, 5 yrs., Georgetown U. hos.
Isabell H. Sanborn, 81 yrs., Driscoll hotel.
Georgiana Reid, 54 yrs., Homeo. hospl.
George Jones, 75 yrs., Home for Aged and Infirm.
Jane S. Lancaster, 73 yrs., 4818 Kansas ave.
Thomas E. Stevens, 50 yrs., 1308 L st. nw.
Agnes B. Wells, 17 yrs., 407 G st. ne.
Henry Bauman, 45 yrs., Freedmen's hospl.
Cornelius Fonville, 55 yrs., Freedmen's hos.
Lawrence B. Barber, 1 yr., 2313 Vt. ave. nw.
Alberta Lee, 52 yrs., 1412 Corcoran st. nw.
William J. Washington, 58 yrs., 33 Patterson st. ne.
Abner Willis, 80 yrs., 605 Kastle pl. ne.
Joe McManus, 62 yrs., St. Elizabeths hos.

High School Contract Let.

The District commissioners yesterday awarded to Frank E. Hartman Co., Inc., of Charlottesville, Va., a contract to erect a ten-room and gymnasium wing to the Macfarland junior high school in Iowa avenue northwest, between Upshur and Allison streets.

THE WEATHER

TODAY'S SUN AND TIDE TABLE

	A.M.	P.M.
Sun rises.....	6:13	
Sun sets.....	6:19	
High tide	12:48	1:12
Low tide	7:26	1:03

WEATHER CONDITIONS.

U. S. Dept. of Agriculture, Weather Bureau.

Washington, Friday, March 19—8 p. m.

Forecast—For the District of Columbia: Cloudy, probably showers Saturday, slightly colder at night; Sunday fair; moderate southwest, shifting to northwest winds.

For Maryland: Cloudy, probably showers Saturday; Sunday fair; not much change in temperature; fresh southwest winds.

For Virginia: Cloudy, probably showers in west portions Saturday; Sunday fair; moderate to fresh southwest winds.

The disturbance that was over southern Minnesota Friday morning has advanced to Lake Huron, with slightly increased intensity. Detroit, 29.80 inches, with a trough extending southwestward to Texas. Pressure is also low over Arizona, and another disturbance is over Alberta. High pressure prevails over the plains States and off the Atlantic coast. During the last 24 hours showers have occurred in the lower Missouri and upper Mississippi valleys, the lake region and along the east gulf coast. Temperatures have risen in the lake region. Elsewhere changes have been unimportant.

The outlook is mostly fair weather Saturday and Sunday in the States east of the Mississippi river, except that there will be showers on Saturday in the middle Atlantic and north Atlantic States and in the southern Appalachian region. Temperatures will rise on Saturday along the middle Atlantic and north Atlantic coasts, and it will be slightly colder in the Ohio valley and the lower lake region.

Local Weather Report.

Temperature—Midnight, 39; 2 a. m., 38; 4 a. m., 41; 6 a. m., 40; 8 a. m., 42; 10 a. m., 48; 12 noon, 54; 2 p. m., 59; 4 p. m., 61; 6 p. m., 59; 8 p. m., 55; 10 p. m., 51. Highest, 63. Lowest, 37. Temperature same date last year—Highest, 72. Lowest, 46.

Relative humidity—8 a. m., 67; 2 p. m., 40; 8 p. m., 55. Rainfall (8 p. m. to 8 p. m.), none. Hours of sunshine, 7.4. Per cent of possible sunshine, 60.

DEPARTURES FROM NORMAL.

Accumulated deficiency of temperature since January 1, 1926, 67 degrees.

Deficiency of temperature since March 1, 1926, 103 degrees.

Accumulated deficiency of precipitation since January 1, 1926, 0.72 inch.

Deficiency of precipitation since March 1, 1926, 1.47 inches.

Flying Weather Forecast.

Forecast of flying weather for March 30, 1926:

Washington to Long Island, N. Y.—Mostly overcast sky Saturday, with occasional showers; fresh southwest winds shifting to west and northwest in the afternoon up to 1,000 feet, and fresh southwest and west winds at 5,000 feet.

Washington to Norfolk, Va.—Mostly overcast sky Saturday; risk of showers near Washington; moderate to fresh south and southwest winds up to 1,000 feet, and southwest winds at 5,000 feet.

Washington to Dayton, Ohio—Mostly overcast sky Saturday, with risk of showers in and east of mountains; moderate southwest shifting to northwest winds up to 1,000 feet, and fresh to west winds at 5,000 feet.

Moundsville, W. Va., to Detroit, Mich., to Rantoul, Ill., and to Moundsville, W. Va.—Partly overcast sky Saturday; moderate northwest winds up to 5,000 feet.

Temperatures in Other Cities.

Temperatures and precipitation in other cities Friday for 24 hours ended at 8 p. m.:

	Highest Fri.	Lowest night.	Thurs. 8 p.m.	Fri.	Rainfall
Washington, D. C.	63	37	55		....
Asheville, N. C.	66	34	58		....
Atlanta, Ga.	64	52	58		....
Atlantic City, N. J.	40	32	40		....
Baltimore, Md.	54	38	52		....
Birmingham, Ala.	60	48	60		0.04
Bismarck, N. Dak.	56	32	54		....
Boston, Mass.	40	28	38		....
Buffalo, N. Y.	50	28	50		0.02
Chicago, Ill.	64	34	38		0.22
Cincinnati, Ohio	68	40	62		....
Cheyenne, Wyo.	46	28	42		....
Cleveland, Ohio	66	34	58		....
Davenport, Iowa	60	38	52		....
Denver, Colo.	48	38	44		0.20
Des Moines, Iowa	62	44	58		....
Detroit, Mich.	60	30	52		0.01
Duluth, Minn.	48	24	40		0.08
El Paso, Tex.	74	54	72		....
Galveston, Tex.	62	60	62		0.04
Helena, Mont.	52	30	50		....
Indianapolis, Ind.	62	44	56		0.02
Jacksonville, Fla.	72	58	62		....
Kansas City, Mo.	58	56	58		0.24
Little Rock, Ark.	68	52	66		....
Los Angeles, Calif.	62	52	62		0.12
Louisville, Ky.	66	54	62		....
Marquette, Mich.	36	24	34		0.06
Memphis, Tenn.	68	52	64		....
Miami, Fla.	74	68	70		....
Mobile, Ala.	70	56	64		....
New Orleans, La.	72	58	64		0.16
New York, N. Y.	42	32	38		....
North Platte, Nebr.	64	32	58		0.04
Omaha, Nebr.	62	50	58		....
Philadelphia, Pa.	56	34	46		....
Phoenix, Ariz.	80	54	76		....
Pittsburgh, Pa.	66	38	60		....
Portland, Me.	32	22	32		....
Portland, Oreg.	66	44	64		....
Salt Lake City, Utah.	56	38	54		....
St. Louis, Mo.	62	54	58		1.22
St. Paul, Minn.	50	34	42		0.08
San Antonio, Tex.	68	60	68		....
San Diego, Calif.	64	52	62		....
San Francisco, Calif.	62	52	58		0.06
Santa Fe, N. Mex.	56	32	50		....
Savannah, Ga.	72	54	58		....
Seattle, Wash.	60	42	60		....
Springfield, Ill.	66	50	56		0.08
Tampa, Fla.	80	60	76		....
Toledo, Ohio.	64	32	54		....
Vicksburg, Miss.	76	52	72		0.01

MOVEMENTS OF STEAMSHIPS

New York, March 19.

SAIL SATURDAY.

Regina, for Liverpool.
Ausonia, for London.
Berlin, for Bremen.
Aquitania, for Southampton.
Leviathan, for Southampton.
Hog Island, for Oran.
Veendam, for Plymouth.
Aurania, for Liverpool.
Pittsburgh, for Cherbourg.
Conte Rosso, for Naples.

SAIL MONDAY.

Chepstow Castle, for Cape Town.
De Grasse, for Havre.

REPORTED BY RADIO.

De Grasse, from Havre, due at pier 57, North river, Saturday.
Drottningholm, from Gothenburg, due at pier 97 North river Monday.
Albert Ballin, from Hamburg, due at pier 86, North river, Monday.
Minnetonka, from London, due at pier, 58 North river, Monday.
Caronia, from Liverpool, due at pier 56, North river, Monday.
Cedric, from Liverpool, due at pier 60, North river, Monday.
Olympic, from Southampton, due at pier 59, North river, Tuesday.
United States, from Copenhagen, due at Seventeenth street, Hoboken, Tuesday.
Caledonia, from Glasgow, due at pier 56, North river, Tuesday.

Don't Forget

that The Post's Classified Ad Pages open to you the resources of a whole city and its environs for the filling of your wants

AUCTION SALE
At Weschler's
920 Penna. Ave. N.W.
TODAY
Including
HOUSEHOLD GOODS
PLAYER AND OTHER PIANOS
RESTAURANT EQUIPMENT
HIGH GRADE THROW RUGS
NEW SUMMER RUGS
FRIGIDAIRE ELEC. REFRIGERATOR
FINE VITROLITE THREE-WELL
ORANGEADE COUNTER
NEW ELEC. LIGHTING FIXTURES

CASH and CARRY CLEANERS
Better Cleaning for Less Money
Have Your Winter Garments Cleaned
Before Putting Them Away.
Ladies' Long Coats, fur trimmed $1.45
Silk or Cloth Dresses, plain. $1.45
Silk Waists cleaned..... 50c
Men's Suits cleaned..... 95c
1022 Vermont Avenue
(Opp. Dept. of Justice)
1766 K Street N.W.

DIRECTION STANLEY COMPANY OF AMERICA

CRANDALL'S METROPOLITAN
F ST. AT 10TH
TODAY—11 A. M. TO 11 P. M.
First National Presents
LEWIS S. STONE
ANNA Q. NILSSON
Robert Cain and Able Cast in
TOO MUCH MONEY
—EXTRA—
LOOMIS TWINS
Today at 3:20, 7:20 and 9:25
Washington's Finest Orchestra
Daniel Breeskin, Conductor

EARLE
AMERICA'S PERFECT THEATRE
13th St.—Below F
TODAY—1:30 TO 11 P. M.
Pictures and Keith Popular Price Vaudeville
EDNA
WALLACE HOPPER
In Lansburgh & Bro. Stunning
FASHION REVUE
in which Miss Hopper is assisted by the
TYRONEAN CONCERT ORCHESTRA
4 OTHER GREAT ACTS 4
On the Screen
JULIAN ELTINGE
In "MADAM BEHAVE"

Tonight—8:30
Washington Auditorium
Frieda
HEMPEL
Soprano. Famous Jenny Lind Concert.
8:30. Prices, $1.10, $1.65, $2.20, $2.75. Mrs. Greene's Bureau, Droop's, 13th & G. M. 6493. Box office after 7 p. m.

WARDMAN THEATER
The Thomas Herbert Stock Co.
WARDMAN PARK HOTEL
"NOTHING BUT LIES"
FARCE COMEDY
WEEK OF MARCH 15
Eve., 8:30, $1 & $1.50; Sat. Mat., 2:30, 75c.
Box Office, Phone Col. 2000.
NEXT WEEK
"NOT SO FAST"

MME. SIGRID
ONEGIN
Contralto
POLI'S THEATER, Wed., March 24, 8:30
Tickets Mrs. Greene's Bureau, Droop's, 13th and G. Main 6493.

GAYETY Twice Daily 2:15-8:15
LADIES' CLUB THEATER
ALL NEW EDITION OF
"LET'S GO"
With
MANNY KING
(SOLONK)
LADIES' MATINEES DAILY—25c
NEXT WEEK—"Burlesque Carnival"

KEITH'S
LING TING FOO with CHINESE SYNCOPATORS ARE A BIG HIT
10 OTHER STAR ACTS

NOTICE!
ANNE ARUNDEL COUNTY LAND OWNERS
Who have not settled their taxes in full are requested to communicate at once with County Treasurer at Annapolis. Tax sales being prepared for publication.

OPPORTUNITY
Are You Satisfied With the Amount of Your Pay Check?

The Washington (D. C.) Agency of The Mutual Life Insurance Company of New York will inaugurate classes of Life Insurance Instruction and Salesmanship, covering a THOROUGH, PRACTICAL TRAINING, beginning Tuesday, March 30, 1926, at 8:00 P. M., at the Company's offices. Each class will meet two nights every week to complete the course of six weeks.

Ambitious, high-grade men, preferably those without life insurance selling experience, are invited to make applications to join the April classes.

Upon completion of each course, places will be offered to members who qualify. THIS AGENCY'S SYSTEM OF CO-OPERATION MAKES IT PRACTICABLE, THROUGH JOINT WORK WITH EXPERIENCED REPRESENTATIVES, FOR STUDENTS TO REALIZE AN INCOME EVEN DURING THE PERIOD OF INSTRUCTION. It is the object and purpose of this Department to develop successful life underwriters for this Company.

Life Insurance is today a part of the modern scheme of business and social life. Life Insurance practice, therefore, invites one to a more speedy financial success than most any field of endeavor, where HONESTY, ENERGY and BRAINS are ESSENTIAL PREREQUISITES.

Men who have come to a realization of the income limitations of their present occupation or employment will do well to seriously consider and investigate this opportunity.

It is our work to SEE THAT YOU SUCCEED.

Conferences at our offices beginning Wednesday, March 17, 1926.

Call, Write or Telephone:
JOHNSON R. MORGAN,
Superintendent of Agents
SOUTHERN BUILDING
15th & H Sts. N. W.
Main 762-763.

Anniversary Sale
Saturday, March 20
30x3½ Tubes— $1.95
FREE
Battery Re-Charge
Coupon
With Each Purchase of
5 Gals. Gas—1 Qt. Oil
20% to 50% Reduction
On all accessories during sale.
One Day Only
Herbert A. Roberts, Inc.
Formerly
Roberts-Killinger Service Co.
14th & P Sts. N.W.
Franklin 10428

LOEW'S COLUMBIA
F Street at 12th
LAST TIMES TODAY
Metro-Goldwyn-Mayer Presents
THE BARRIER
BY REX BEACH
An epic romance of the Yukon gold-rush, from the famous novel.
WITH LIONEL BARRYMORE
NORMAN KERRY—HENRY WALTHALL
Juvenile Comedy Riot
International News—Overture

LOEW'S PALACE
F Street at 13th
LAST TIMES TODAY
Paramount Presents
SEA HORSES
A thrilling romance of the African coast featuring
JACK HOLT—FLORENCE VIDOR
WILLIAM POWELL AND OTHERS
Sennett Comedy—Newsreel
Magazine—Gannon's Music

NATIONAL LAST TIME TONIGHT, 8:20
POP. MAT. TODAY, 50c to $2.50
A LAUGH FEAST!
Ed. Wynn
"The Perfect Fool"
In His Musical Revue
"THE GRAB BAG"
TOMORROW NIGHT—SEATS NOW.

ZIEGFELD GREATEST PRODUCTION
EDDIE CANTOR
IN KID BOOTS
WITH MARY EATON
Eves., Orch., $4.40; Bal., $3.30, $2.20; 2d Bal., $1.10. Wed. Mat., Orch., $2.75; Bal., $2.20; $1.65; 2d Bal., $1.10; Sat. Mat., Orch., $3.30; Bal., $2.20, $1.65; 2d Bal., $1.10, including tax.

Tonight At 8:20 SHUBERT BELASCO Mat. Today At 2:30
50c to $3.00 Mgt. Messrs. Shubert 50c to $2.50
EARL CARROLL Presents
COUNTESS CATHCART
In Her Own Dramatic Version
"ASHES OF LOVE"
With a Superlative ALL-ENGLISH CAST
NEXT MONDAY SEATS NOW
WM. ANTHONY McGUIRE
(Author of "Six-Cylinder Love," "Kid Boots," "12 Miles Out," &c., &c.).
Presents
JOE LAURIE, JR.
In the New American Comedy
"A GREAT LITTLE GUY"

RIALTO
—LAST DAY—
"THE COHENS AND KELLYS"
With Charlie Murray, George Sidney, Vera Gordon and a Splendid Cast.
—ON THE STAGE—
SPRING STYLE SHOW
With Beautiful Girl Models
Garments Furnished by Palais Royal
STARTING TOMORROW
GILDA GRAY
IN PERSON

KEITH'S
BERKES & TERRY
and Beautiful Girlies
A SHIPLOAD OF DANCE MELODY and MIRTH!
10 OTHER STAR ACTS

F. Ray Comstock and Morris Gest
Have the Great Honor to Announce
For the First and Only Time in Washington
The Moscow Art Theatre Musical Studio
of Vladimir Nemirovitch-Dantchenko
WEEK OF MARCH 22 ONLY
AT POLI'S THEATER
Matinees Thursday and Saturday
"CARMENCITA and the SOLDIER"—Mon. Eve., March 22; Tues. Eve., March 23; Wed. Eve., March 24; Thurs. Mat. and Eve., March 25.
"LYSISTRATA"—Fri. Eve., March 26 and Sat. Mat. and Eve., March 27.
Seats Now on Sale at Theater Box Office (9 a. m. to 9 p. m.) and Mrs. Wilson-Greene's Concert Bureau, Droop's, 13th & G.

KEITH'S
O'DONNELL & BLAIR in "The Plasterers" will make you scream
10 OTHER STAR ACTS

KEITH'S
IRENE RICARDO
the Irresistible SINGING COMEDIENNE offers WHOA PAGLIACCI
10 OTHER STAR ACTS

MUTUAL BURLESK
TWICE DAILY
JACK LAMONT TOMORROW
LAST CHANCE TO SEE SUGAR BABIES

Heathers---Lavender---Fawn
Green---Tan---Plain Blue---Mixtures

Are the Spring Colors in This Sale of

150 Spring Topcoats

The sort of sale you'll want to tell your best friend about. For it gives a man a chance to get a good-looking Topcoat at a price he can pay, just when he wants it—at the start of the season. It gives Dad a chance to celebrate Spring in new clothes with the rest of the family, instead of waiting "'til later on when prices are lower."

In this case the price couldn't be any lower. Not with such fabrics and tailoring as these coats boast of. Plenty of plaids, plain colors (light or dark), and mixtures, and a full range of sizes from 33 to 46.

$20

Fine wool cassimeres and knitted coats never intended for a price like this.

Box-coats only--the accepted fashion for men for the Spring season, 1926.

All have silk-lined sleeves and yokes.

Sizes, 33 to 46.

THE HECHT CO. BARGAIN ANNEX | 613 E ST.

RADIO PROGRAMS

SATURDAY, MARCH 20.

LOCAL STATIONS.

Programs Eastern Standard Time.

NAA—Arlington (435)

10:30 a. m., 3:45 p. m. and 10:05 p. m.—Weather reports.

WCAP—C. & P. Tel. Co. (466)

6:30 to 7:45 a. m.—"Tower Health Exercises."

Silent night.

WRC—Radio Corporation (469)

11:55 a. m.—Arlington signals.

12 noon—Daniel Breeskin's ensemble.

1 p. m.—Raleigh Hotel trio.

7 p. m.—Navy Band orchestra.

7:45 p. m.—"The Work of Congress," by Representatives Wallace White, of Maine, Republican, and Edwin L. Davis, of Tennessee, Democrat.

8:15 p. m.—Bible talk by Representative David Hogg, of Indiana.

8:30 p. m.—New York Philharmonic society.

10 p. m.—"Some Animals of Tanganyika Territory, East Africa," by A. B. Howell, of the biological survey.

10:20 p. m.—Radio contest.

10:30 p. m.—Meyer Davis' Swanee Syncopators.

11:30 p. m.—Organ recital by Otto F. Beck from Crandall's Tivoli theater.

WMAL—Leese Radio Co. (213)

7 p. m.—George Bruce and His Happy Collegiate orchestra.

7:45 p. m.—"The Capacity of the National Capital as a Convention and Tourist Host." Address by C. E. La Vigne, director, Washington Convention bureau.

WRHF—Hospital Fund (256)

11 a. m. to 12 m.—Reports and music.

11:30 a. m.—Police reports.

DISTANT STATIONS.

CKAC—Montreal (411)

4 p. m.—Reports.

7:15 p. m.—Orchestra.

8:30 p. m.—Studio.

10:30 p. m.—Dance.

KDKA—Pittsburgh (309)

12 noon—Weather forecast.

6:30 p. m.—Concert.

8 p. m.—Studio.

8:30 p. m.—Concert.

KFI—Los Angeles (467)

8:30 p. m. to 1 a. m.—Continuous program.

KMOX—St. Louis (261)

6 to 11 p. m.—Hourly program.

KMTR—Hollywood, Calif. (238)

11 p. m.—Concert.

KOA—Denver (325)

10 p. m.—Dance.

10:30 p. m.—Orchestra.

KTHS—Hot Springs, Ark. (375)

9 to 12 p. m.—Orchestra.

KYW—Chicago (536)

7 to 12 p. m.—Continuous.

2 a. m.—Insomnia club.

WAHG—New York (316)

12 p. m.—Novelty.

WAIU—Columbus (294)

9:45 p. m.—Dance.

WBAP—Fort Worth, Tex.

7 p. m.—Orchestra.

8:30 p. m.—Vocal.

10:30 p. m.—Symphony.

WBBM—Chicago (226)

9 to 10 p. m.—Orchestra.

10 p. m. to 1 a. m.—Music.

WBZ—Springfield, Mass. (333)

7 to 10 p. m.—Continuous program.

WCAO—Baltimore (275)

Silent.

WCAU—Philadelphia (278)

8 to 11 p. m.—Continuous program.

WCX—Detroit (517)

7 p. m.—Ensemble.

8 to 10 p. m.—Studio.

WEAF—New York (492)

8 p. m.—Jumpy journalism.

8:15 p. m.—"Macbeth."

9:30 p. m.—Comedy.

10 p. m.—Orchestra.

WFBG—Altoona, Pa. (278)

8 to 10:30 p. m.—Continuous.

WFI—Philadelphia (395)

1 to 8:05 p. m.—Hourly.

WGBS—New York (316)

3 to 11 p. m.—Hourly program.

WIP—Philadelphia (508)

1 to 10:05 p. m.—Hourly program.

WGY—Schenectady (380)

6:30 p. m.—Dinner.

7:45 p. m.—Bridge lesson.

8:25 p. m.—Philharmonic.

10:30 to 12 p. m.—Dance.

WHAM—Rochester, N. Y. (278)

7 to 8 p. m.—Orchestra.

WHAR—Atlantic City (275)

1:45 p. m.—Talk.

2 p. m.—Trio.

7:30 p. m.—Talk.

8 p. m.—Trio.

WHT—Chicago (278)

7 to 12 p. m.—Continuous.

WHO—Des Moines (526)

7 to 12 p. m.—Continuous.

WIP—Philadelphia (508)

1 to 11 p. m.—Hourly.

WJAZ—Chicago (275)

10 p. m. to 3 a. m.—Spanish Garden.

WJAZ—Chicago (322)

10 p. m. to 2 a. m.—Music.

WJJD—Mooseheart, Ill. (370)

9 p. m.—Children.

11 p. m.—Features.

1:30 a. m.—Orchestra.

WJR—Detroit (517)

8 p. m.—Orchestra.

10 p. m.—Serenaders.

11 p. m.—Orchestra.

12:30 a. m.—Jesters.

WJZ—Chicago (455)

8 p. m.—Orchestra.

9 p. m.—Dinner program.

9:30 to 11 p. m.—Continuous.

WKRC—Cincinnati (422)

11 to 12 p. m.—Continuous.

WLIT—Philadelphia (295)

1 to 7:30 p. m.—Hourly program.

WLW—Cincinnati (422)

7 p. m.—Organ.

8 p. m.—Talk.

9 p. m.—Fiddler.

9:30 p. m.—Orchestra.

WMAK—Buffalo (266)

7:15 p. m.—News.

7:30 to 11 p. m.—Continuous.

WMAQ—Chicago (448)

7 to 10 p. m.—Continuous.

WMCA—New York (341)

6 to 11:30 p. m.—Program.

WOR—Newark, N. J. (405)

5 to 11 p. m.—Hourly program.

WPG—Atlantic City (300)

6:30 p. m.—News flashes.

6:45 p. m.—Organ recital.

7 p. m.—Dinner music.

8 p. m.—Studio program.

8:45 p. m.—Sports.

9 p. m.—Concert orchestra

10 p. m.—Dance orchestra.

11 p. m.—Dance orchestra.

WREO—Lansing (286)

6 p. m.—Concert.

10 to 12 p. m.—Serenaders.

WSAI—Cincinnati (326)

7:30 to 12 p. m.—Continuous.

WSUI—Iowa City (484)

7:30 p. m.—Game.

WTAM—Cleveland (389)

6 to 7 p. m.—Music.

8 p. m.—Hollendon hour.

9 to 12 p. m.—Novelty.

BEWARE THE COUGH OR COLD THAT HANGS ON

Persistent coughs and colds lead to serious trouble. You can stop them now with Creomulsion, an emulsified creosote that is pleasant to take. Creomulsion is a new medical discovery with two-fold action; it soothes and heals the inflamed membranes and inhibits germ growth.

Of all known drugs, creosote is recognized by high medical authorities as one of the greatest healing agencies for persistent coughs and colds and other forms of throat troubles. Creomulsion contains, in addition to creosote, other healing elements which soothe and heal the infected membranes and stop the irritation and inflammation, while the creosote goes on to the stomach, is absorbed into the blood, attacks the seat of the trouble and checks the growth of the germs.

Creomulsion is guaranteed satisfactory in the treatment of persistent coughs and colds, bronchial asthma, bronchitis and other forms of respiratory diseases, and is excellent for building up the system after colds or flu. Money refunded if any cough or cold is not relieved after taking, according to directions. Ask your druggist. Creomulsion Company, Atlanta, Ga.—Adv

TROUSERS

To Match Your Odd Coats

EISEMAN'S, 7th & F

Daily Cross-Word Puzzle

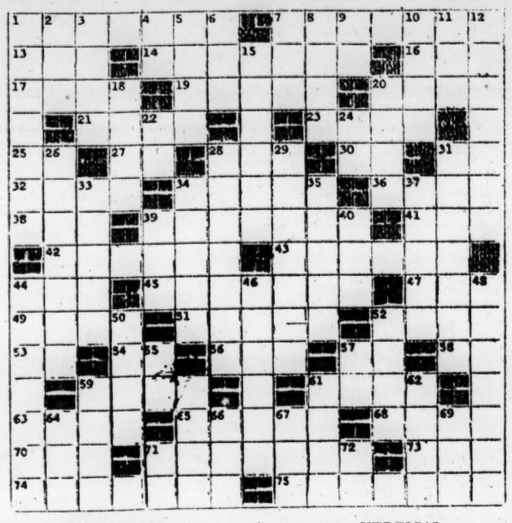

HORIZONTAL.

1 Lofty tower
7 Pertaining to peanuts
12 Form of the verb "to be"
14 Decreed
16 Bustle
17 For fear that
19 Loses moisture
20 Usual close of a prayer
21 Hits lightly
23 Narrow band or strip
25 Printer's measure
27 Mother
28 Uncommon
30 Personal pronoun
31 To exist
32 To pitch
34 Surface (pl.)
36 To box with gloves
38 Center of the universe
39 Greed
41 Lodging house
42 Narrow molding
43 Made riot
44 A simple unit
45 Corrosion
47 Popular name for automobile
49 A name
51 Plural of tree (obs.)
52 A game of chance
53 Either
54 Near
56 Sister (ab.)
57 A note in music
58 In like manner
59 To fall
61 To measure
63 Spoken
65 The last letter in the Greek alphabet
68 Begone
70 Material for violin strings
71 A compound of calcium, aluminum and iron
73 To slit or cut (Scot.)
74 Longed for
75 A woven fabric

VERTICAL.

1 Wooden hammer (pl.)
2 Anger
3 A bird's domicile
4 A note in music
5 Extreme point (pl.)
6 A resinous substance
7 Consumed
8 State of repose
9 Source of newspaper revenue
10 A part of harness
11 Fresh water fish
12 To involve
15 A small coal
18 Knit headdress (pl.)
20 Mimics
22 A father
24 An exclamation
26 One who mourns
28 Public speaker (pl.)
29 Milk farms
31 A large kerchief
33 To express contempt
34 To turn away
35 An heir or descendant
37 A part
39 A malt liquor
40 An age
44 The science of the treatment of the ear and its diseases
46 Netted
48 Small rose
50 Mixed earthly substance
52 Tool bag (pl.)
55 Towards
57 Objective pronoun
59 Details
60 Head of the Catholic Church
61 Companion
62 Light tan
64 To regret
66 Middle
67 Obtained
69 Atmosphere
71 One half of an em
72 Out of; from

RESULT OF YESTERDAY'S PUZZLE.

E	M	U	L	A	T	E	E	M	E	R	G	E	D	
R	O	S	E	S		A	R	M		M	E	R	G	E
A	R	E	A		T	R	A	I	L		T	A	G	S
S	O	D		P	O	S	I	T	E	D		Y	E	S
E	N		O	U	T		S		D	I	N	E		
R		A	R	T		S	E	T		G	A	S		
S	I	G	N		L	Y	R	E	S		P	A	S	T
	R	E	A	D	E	R		N	I	P	P	L	E	
R	E	N	T		T	U	M	O	R		E	V	E	R
E	T	E	E		P	E	R		O	R	E	A		
P	A	D	A	B	L	E		A	D	S		A	M	
E	L	M		R	E	P	L	E	T	E		P	U	P
A	L	U	M		D	R	O	V	E		D	A	T	A
T	O	T	A	L		O	W	E		M	O	R	O	N
S	T	E	W	A	R	D		N	E	A	T	E	S	T

(Copyright, 1926.)

THE DAILY LEGAL RECORD

(CONTINUED FROM PAGE 8.)

No. 44417. Ida Ruth Harding vs. Wm. Randolph Harding; alimony pending hearing. Pltf.'s attys., H. A. Armentrout, J. R. Cox; deft.'s atty., Foster Wood.

No. 45361. Mary Katherine Swann vs. Clarence Swann; alimony pending hearing. Atty., J. Louis Taylor.

No. 41967. Pennsylvania Company for Insurance on Lives and Granting Annuities vs. The Washington-Virginia Railway Co. et al.; decree of December 15, 1924, as modified further modified as to credit to be maintained by ancillary receiver. Pltf.'s attys., John S. Barbour, Hayden Johnson; deft.'s atty., Gardiner L. Booth.

No. 43713. Louise Boucher vs. Edward J. Boucher; decree for absolute divorce granted with costs against defendant. Pltf.'s attys., G. Weatherly, C. R. Colvin; deft.'s atty., E. Russell Kelly.

No. 40212. Marie T. Quinn vs. Bernard J. Quinn; returnable first Friday two days' service, &c. Pltf.'s atty., L. Pretzfelder; deft.'s atty., T. Grover O'Neill.

No. 45349. Downey, Turnquist & Co. vs. Andrew Mellon &c., et al.; continued to March 26, 1926. Atty., Charles R. Burgess.

No. 45351. Ruth E. Page vs. James Page et al.; alimony pending hearing. Atty., W. S. Porter.

No. 45251. Ida Kressin vs. Goldsmith & Co.; continued to March 26. Pltf.'s atty., Wm. J. Dow; deft.'s attys., Peyser, Edelin, Peyser & Peyser.

No. 45378. James G. Ware vs. Comptroller McCarl, &c., et al.; continued to March 26. Attys., Jno. W. Price, Henry C. Lank.

No. 41557. Anna H. Rhine vs. Charles W. Rhine; decree modifying decree for custody of children. Pltf.'s atty., M. F. Bischoff; deft.'s attys., J. J. O'Brien, R. N. Donaldson.

No. 45371. John J. Buckley et al. vs. Louis H. Stabler; continued to March 26. Pltf.'s attys., M. M. Doyle, F. A. Thuee; deft.'s atty., Geo. A. Maddox.

No. 45321. Theresa A. Reed vs. Oscar A. Reed; alimony pending hearing. Pltf.'s attys., Lambert & Yeatman, A. F. Caudeld; deft.'s atty., Paul V. Rogers.

No. 40377. Agnes Thompson vs. George W. Thompson et al.; payment of alimony in arrears, court costs, attorneys' fees fixed; rule discharged. Pltf.'s atty., Dora Palkin; deft.'s attys., C. N. Joyce, W. M. Ellison, Albert Harper.

No. 44929. Elizabeth Reynolds vs. Wm. Reynolds; returnable March 26. Pltf.'s atty., Dora Palkin; deft.'s atty., R. I. Miller.

No. 42569. Samuel M. Clayman vs. Howe Totten; continued to March 26. Pltf.'s atty., E. Hilton Jackson.

Assignment for Monday, March 22, 1926:

No. 2. Grundy vs. Carlin. Attys., Shreve—Doyle.

No. 86. Quillan vs. Quillan. Attys., Horner—Hewlett.

No. 192. Heiss vs. Heiss. Attys., Neudecker—Whelan & O'Connell.

No. 216. Amberger et al. vs. Amberger. Attys., Wheatley—Wampler & Lynch.

No. 218. Bland vs. Bland et al. Attys., O'Brien—Hanson.

No. 229½. Watson vs. Watson. Attys., Grantham—Emerson, Kelley.

No. 235. Johnson vs. Bailey. Attys., Ballinger—Leckie, Cox & Sherier.

No. 241. Pryor et al. vs. Thayer. Attys., Lambert, Yeatman—Easby-Smith, Pine.

No. 271. Potomac Electric Power Co. vs. Rudolph et al. Attys., Bowen, Kelly-Stephens.

No. 50. Continental Trust Co. vs. Pope et al. Attys., Douglas, Obear, Douglas—Perry.

No. 191. Reliance Motor Service Co. vs. Lynch et al. Attys., Paltridge—Hegarty.

No. 207. Sterling vs. Work, &c. Attys., Easby-Smith, Hunter.

No. 107. Rossman Park Co. vs. International Bank. Attys., Merrick—Douglas, Obear & Douglas.

No. 159. Brooks vs. Brooks. Attys., Sacks—Hughes.

Preliminary call of the following numbered calendared cases: 238, 240, 242, 244, 246, 248, 250, 252, 254, 256, 258, 260, 260½, 262, 264, 266, 268, 270, 272, 274, 276, 278, 280, 282, 284, 286, 288, 290, 292, 294, 296, 298 and 300.

EQUITY COURT 2—Mr. Justice Frederick L. Siddons, presiding. Russell P. Bellew, clerk.

No. 42362. Clayton E. Emig vs. Robert B. Miller et al. Cause dismissed and trustee discharged. Atty., A. D. Smith.

No. 44948. George W. Warren vs. Henry A. Caswell. Compromise authorized. Pltf. atty., Henry E. Davis; deft. atty., Webster Ballinger.

No. 44824. Annie W. Parker vs. Willis W. Boggess. Order of publication. Atty., Geo. F. Williams.

No. 41206. Corinne L. Shacklett vs. Lyle I. Shacklett et al. Time extended. Pltf. attys., Clephane & Latimer, G. L. Hall; deft. attys., Wm. E. Leahy, Paul Dulaney, Thos. Ruffin et al.

No. 8022. Lunacy in re Carl Jessup; and

No. 5162. In re Frank Miller. Reference to auditor in each case. Atty., F. A. Fenning.

No. 11160. Lunacy in re James Burk. Rule discharged. Atty., John D. Fitzgerald.

No. 44846. Clair S. Lloyd vs. Betty N. Lloyd. Order of publication. Atty., H. P. Long.

No. 45088. Leslie K. Tier vs. Edward R. Kinchelor et al. Pro confesso ordered. Pltf. attys., Hawken & Havell; deft. atty., John A. Chumbley.

No. 41838. Edwin C. Wilson vs. Winifred S. Wilson. Continued to April 9. Pltf. attys., Minor, Gatley & Rowland; deft. attys., MacDonnell & Montfort.

No. 39518. Lottie S. Wedderburn vs. Alexander J. Wedderburn. Continued to March 26. Pltf. attys., Chamberlin & Smith, G. L. Munter; deft. attys., Wampler & Lynch.

No. 43552. Ella J. Briscoe vs. Samuel M. Briscoe. Alimony pending hearing. Attys., Boardman & Smith.

No. 44124. Viola E. Clubb vs. George E. Clubb. Maintenance increased pending hearing. Pltf. attys., Boardman & Smith; deft. attys., Geo. W. Young, A. L. Kennedy.

No. 37946. James Edw. Williamson vs. Robert Jno. Wynne. Compromise agreement ratified; reference to auditor. Pltf. attys., Minor, Gatley & Rowland, A. P. Drury; deft. attys., Hayden Johnson, Chamberlin & Smith et al.

No. 39316. Alice C. Steep vs. Wm. M. Steep. Continued to March 26. Pltf. attys., Geo. E. McNeil, Paul Kinnahan; deft. atty., S. C. Brez.

No. 687. Adoption in re Mary Helen Whetzel. Decree legalizing adoption. Atty., Geo. E. Sullivan.

No. 44468. Pauline Womack Wright vs. John Womack Wright et al. Investments approved. Atty., Godfrey L. Munter.

Motions (continued, for Saturday, March 20.

No. 7. Bundy vs. Murray. Attys., Latimer, Gertman—Cobb, Gaskins.

No. 16. Kelly vs. Kelly. Attys., Marshall—Mercier.

No. 19. In re lunacy of Jack Floyd Welch. Atty., Rover.

No. 22. In re estate of Agnes Briggs. Atty., King.

No. 29. In re bankruptcy of Frank Sacks. Attys., Barger—Stein.

Assignment for Monday, March 22, 1926:

No. 20. O'Reilly vs. American Telegraphone Co. Attys., Sullivan, Johnson—Minor, Gatley, Rowland, Shinn.

BANKRUPTCY COURT.

Mr. Justice Frederick L. Siddons, presiding. Russell P. Bellew, clerk.

No. 1589. In re Max Tatelman; final report and account referred to referee as special master. Attys., Loving and Hamner.

No. 1660. In re Samuel R. Siff. Adjudication and reference to Ralph D. Quinter, referee. Atty., David Wiener.

PROBATE COURT—Mr. Justice Frederick L. Siddons, presiding.

Estate of John Bacon McDonald; will filed dated January 17 (no year).

Estate of Marie E. Giordano; petition for sale of personalty.

Estate of Cecelia M. Edwards; petition for sale of personalty.

Estate of William W. Mortimer; petition for for transfer of stock.

Estate of Floyd A. Quick; petition for letters of administration. Attys., Hamilton and Hamilton.

Estate of John R. Lintler. David A. Hart appointed guardian ad litem.

Estate of Ella B. Sherman. J. Nelson Anderson appointed guardian ad litem.

Estate of Julia W. Gardner; petition for probate of will and letters of administration c. t. a. Atty., J. E. Glancy.

Estate of Clarence R. Forrest; petition for letters of administration. Atty., H. W. Sohon.

Estate of Michael J. Keene; order of publication nisi. Attys., Wellford and Rafferty.

Estate of Caroline G. Smith; order of publication.

Estate of Floyd A. Quick; letters of administration granted to Union Trust Co. Attys., Hamilton and Hamilton.

Estate of Mathew A. Liston; will admitted to probate and letters testamentary granted to Daniel F. Sullivan; special bond, $2,000. Attys., Bell, Marshall and Rice.

Estate of Katherine Sauter; will admitted to probate and letters testamentary granted to Harry Francis Sauter and Balsey Francis Sauter; special bond $1,000. Attys., Toomey and Toomey.

Estate of Sallie McQ. de Grange; letters of administration granted to G. Don de Grange; bond $500. Attys., Goodwin, Bresnahan and Johnston.

Estate of Mary E. Lapham; letters of administration granted to William Towers; special bond $1,000. Atty., George H. Culbert, Jr.

Estate of William H. O'Hara; sale of real estate note authorized.

Estate of Edwin H. Neumeyer; auditors reports ratified and sale realty authorized. Attys., Bell, Marshall and Rice.

Estate of Mary E. Bakkmeteff. Amended petition filed. Atty., Peelle and Ogilby.

Estate of Mary E. Giordano; sale of business authorized. Atty., Paul Sieman.

Estate of Cecelia M. Edwards; Sale of personalty authorized. Attys., Douglas, Obear and Douglas.

Estate of William W. Mortimer; transfer of stock authorized.

Estate of Lyle J. Baird; sale of realty finally ratified.

Estate of Catherine J. Magalis; will filed dated November 19, 1920.

In re Beatrice B. Beaty et al.; letters of guardianship granted to Genevieve M. Beaty; allowance granted; bond $500. Atty., E. S. Bettlehelmer.

Estate of Jefferson H. Johnston; will filed dated July 26, 1921, and codicil dated March 6, 1925; petition for probate of will and letters testamentary. Atty., Irwin B. Linton.

Estate of Dorinda M. Guise; petition for probate of will and letters testamentary. Attys., Sheehy & Sheehy.

Estate of Susan Bauer; petition for letters of administration. Atty., J. M. Loughran.

Estate of Jennie B. Chaloner; petition for letters of administration. Attys., Kenyon & Macfarland.

Estate of George H. Shumate; will filed dated March 30, 1923, codicil dated October 2, 1925.

CRIMINAL COURT 1—Mr. Justice Jennings Bailey, presiding; Pearson Ghwler, clerk.

No. 42607. U. S. vs. Russell Anderson; manslaughter; motion for new trial filed. Atty., Robert I. Miller.

No. 44193. U. S. vs. Charles H. Baker; murder first degree; trial resumed and jury respited until Monday next.

No. 42448. U. S. vs. James T. Holmes; murder first degree; mandate of court of appeals presented affirming judgment of this court.

No. G. J. 2119. U. S. vs. Bessie Alexander; homicide; defendant surrendered and committed; surety, M. S. Kronheim; surety exonerated.

No. 43950. U. S. vs. William Lascallett; nonsupport of minor children; sentenced to jail for one year; sentence suspended and defendant placed on probation; bond $100; to pay $3.00 weekly.

No. 44241. U. S. vs. George Carter; grand larceny; plea guilty; referred. Atty., Thos. Beckett.

No. 44247. U. S. vs. Harry Vande Koolwyk; grand larceny, embezzlement, &c.; plea not guilty; Attys., Wampler & Lynch.

No. 44213. U. S. vs. John Cody, Philip Raymond and Frank Dane; violation 876 code; plea not guilty each.

No. 44215. U. S. vs. Louis Haywood and Frank Dane; violation 876 code; plea not guilty.

No. 44285. U. S. vs. Charles Jackson; housebreaking and larceny; plea guilty. Atty., John H. Wilson.

No. 44286. U. S. vs. Charles Jackson; housebreaking and larceny; plea guilty. Atty., John H. Wilson.

No. 44277. U. S. vs. Robert Thomas; assault dangerous weapon, assault to kill; plea guilty to assault intent to kill; dangerous weapon count nolle prossed. Atty., John H. Wilson.

Nos. 44253, 44254, 44274 and 44275. U. S. vs. William P. Tollman; violation 851b code; plea not guilty in each case. Attys., James A. O'Shea, John H. Burnett.

No. 44283. U. S. vs. William Johnson and Frank Gordon; grand larceny; plea not guilty each. Atty., Thomas Beckett.

No. 44261. U. S. vs. Katie Brent; prohibition act, second offense; plea not guilty. Attys., Whelan & O'Connell.

No. 44255. U. S. vs. Alvin Jones; prohibition act; plea guilty as to third count; nolle prosequi entered as to first and second counts. Atty., A. R. Mullowny.

No. 44085. U. S. vs. John Terry; nonsupport; plea guilty; one-year jail sentence suspended and defendant placed on probation; bond $100; to pay $5.00 weekly. Atty., Joseph Turco.

No. G. J. 2174. U. S. vs. Thomas Jackson; assault to rape; recognizance $1,000; P. F. O'Connor, surety taken.

No. 44278. U. S. vs. Angelo Chapman; nonsupport; bench warrant returned cepi; recognizance, $100, taken.

No. 44061. U. S. vs. Clarence Sutton; assault dangerous weapon; sentenced to penitentiary for ten years. Atty., John H. Wilson.

No. 44023. U. S. vs. Buddie Taylor; housebreaking and larceny; one-year jail sentence suspended and defendant placed on probation; bond, $100. Atty., Wm. A. Gallagher.

No. 44038. U. S. vs. Henry Aull; housebreaking and larceny; plea guilty entered; sentenced to penitentiary for fifteen years. Attys., Cerceo, Bagby & Becker.

No. 44039. U. S. vs. Henry Aull; housebreaking and larceny; sentenced to penitentiary for fifteen years to run concurrentily with No. 44038. Attys., Cerceo, Bagby & Becker.

No. 44009. U. S. vs. Edward Lewis; murder first degree; sentenced to penitentiary for 20 years.

No. 43943. U. S. vs. Russell Edward Hunter; assault dangerous weapon; sentenced to penitentiary for ten years. Atty., George E. McNeil.

No. 42475. U. S. vs. Wilbert Herbert Garth and Alexander Rogers; violation section 37 penal code; each ordered to pay fine of $300. Attys., Hawken & Havell.

No. G. J. 2170. U. S. vs. Len Edmonds; grand larceny; recognizance, $1,000; Joseph A. Torrillo, surety, taken.

No. G. J. 2172. U. S. vs. George Tuell; robbery; recognizance, $2,500; Joseph A. Torrillo, surety, taken.

No. G. J. 2176. U. S. vs. Ralph S. Lambath; grand larceny; recognizance, $1,000; Milton S. Kronheim, surety, taken.

No. G. J. 2177. U. S. vs. Richard A. Dant; assault to rape; recognizance, $2,000; Milton S. Kronheim, surety, taken.

CRIMINAL COURT 2—Mr. Justice Wendell P. Stafford, presiding; John H. Sullivan, clerk.

No. 43950. U. S. vs. William Lascallett; nonsupport; plea guilty; cause referred. Atty., John H. Burnett.

No. 44192. U. S. vs. Philip Baker; rape; lunacy inquisition; jury sworn and verdict of unsound mind. Atty., L. J. H. Herwig.

Lunacy hearings occupied entire session.

Assignment for Saturday, March 20:

Motions, arraignments and sentences as published in Friday edition.

Assignment for Monday, March 22: U. S. vs. Aloysius Nelson. U. S. vs. John H. Edmonds. U. S. vs. Isadore Zeldin. U. S. vs. Mary Williams. U. S. vs. Mary Anderson. U. S. vs. Julius F. Beuchert, Chas. I. Wheeler and John H. Carnell.

UNITED STATES COURT OF CUSTOMS APPEALS.

Present—Presiding Judge William J. Graham and Associate Judges James F. Smith, Orion M. Barber, Oscar E. Bland and Charles S. Hatfield.

Jerome G. Clifford and William Young, both of New York, were admitted to practice.

No. 2677. P. K. Wilson & Son, Inc., vs. United States. Bleached cotton cloth. Argued by Mr. Walter F. Welch for the appellant and by Mr. Fred J. Carter for the appellee.

No. 2679. J. S. Ziade vs. United States. Reappraisement—lace articles. Argued by Mr. William Young for the appellant and by Mr. Charles D. Lawrence for the appellee.

No. 2697. M. Brauer vs. United States. Wool cloth. Argued by Mr. Samuel Isenschmid for the appellant and by Mr. Fred J. Carter for the appellee.

No. 2688. Mayer & Gibb Corporation vs. United States. Cotton cloth. Argued by Mr. Isenschmid for the appellant and by Mr. Charles D. Lawrence for the appellee.

LAWSUITS.

No. 71338. Edith M. Petrie vs. Wardman Justice Motors, Inc., et al.; damages, $25,000. Attys., John Paul Earnest, George B. Springston.

No. 71339. William King et al., trading as William King & Son, vs. J. E. Taylor; judgment municipal court, $127.20. Atty., George W. Offutt.

No. 71340. Lincoln Scott Kemper vs. Thomas F. Barrett; note, $1,334.58. Atty., C. Lorimer Keeley.

MECHANICS' LIENS.

No. 8720. George A. Lingebach vs. Henrietta Margoles et al.; lot 24, square 486, $65. Atty., Jacob Levy.

No. 8721. Bohen & Wright vs. Mary Maraman; lots 94, 95 and 96, square 181, $2,675.

No. 8722. R. R. McConchie vs. James G. Thomas; lot 6, square 3062, $115.

EQUITY SUIT.

No. 45403. Sanda Presutti vs. Raffaele Presutti; limited divorce. Attys., George E. McNeil, F. Joseph Donohue.

BANKRUPTCY PETITION.

No. 1660. In re Samuel A. Siff; voluntary action. Atty., David Weiner.

ADOPTION PETITION.

No. 687. In re petition of Helen B. Campbell; adoption of Mary Helen Whetzel. Atty., George E. Sullivan.

L. L. PERKINS

I BOND YOU.

United States Fidelity & Guaranty Co.
Phone M. 913. Southern Bldg.

To the Patrons of the Washington Rapid Transit Company

We asked the Public Utilities Commission to approve the purchase of additional double deck buses. The Commission refused approval but we are so convinced of the advantages to the public from use of double deck buses that we contemplate asking for further consideration.

We would like to get your support in the matter before going to the Commission again.

Our drivers and conductors have been provided with cards which we wish you would sign if you agree with us about the advantages of the double deck bus. Write us a letter if you do not get a card.

The Double Deck Bus will:

(1.) Provide a healthful open air ride for both business and pleasure.

(2.) Reduce street congestion because of small street space occupied per seat.

(3.) Help to maintain a low rate of fare.

Washington is a beautiful city and its beauty can best be enjoyed by both residents and visitors from the top of a double deck bus. One such bus will provide almost as many seats as three of the smaller single deck buses now in use.

Double deck buses are now being operated in large numbers in many cities:

New York	485	Atlanta	15
Chicago	412	Milwaukee	15
Philadelphia	246	Asbury Park	13
St. Louis	215	Washington	9
Detroit	212	Cincinnati	8
Los Angeles	49	Toronto	6
Cleveland	40	Pittsburgh	6
Kansas City	18		

Washington Rapid Transit Co.

Magazine Page of Fashions and Features

The Barbarian Lover

By Margaret Pedler

THE STORY THUS FAR.

Patricia Luttrell, daughter of a British resident commissioner, meets Kerry Lorimer, her father's "mystery man." A few days later he saves her from the maddened charge of a wounded tiger. Kerry reproaches Pat with being overcivilized. Her father is killed on the pole field, and Kerry, acting at the wish of her father, escorts Pat to England, where she stays with her godfather, the Earl of Marchdale, at Strangways. Here she learns that Kerry as a nephew to the earl, but because of a suspected theft is banned from the household, and his name never mentioned. Kit Wynsborough, another nephew and heir to the earldom, and Lady Mary, a sister, reside with the earl, and Pat soon learns that the earl dominates the whole family. Kit is in love with the rector's daughter, but afraid to tell his uncle. Pat goes for a ride, and meets Kerry "caravaning" in the neighborhood. He forces her to dismount, and while he is putting up her horse a terrific storm arises. Shocked by a stroke of lightning, which hits a tree near her, Pat is stunned, and Kerry catches her in his arms. Pat finds she loves Kerry and he loves her, but because of the blight on his name, he tells her that he cannot marry any woman. She tells him she does not believe anything against him. On her way back from seeing Kerry, Pat is thrown from her horse, which shies at an automobile, and, landing on a pile of rocks, is badly hurt. Pat returns to consciousness to find herself at the home of Percy Hethune, a rich widow, whose brother, Mark Strewn, had been the unwitting cause of Pat's accident.

CHAPTER XIX (Continued).

During the first few days there were many quiet hours when she was alone and able to envisage past and future in their relation to each other and school her mind to contemplate courageously a life which would henceforth hold no Kerry in it. Perhaps a certain fugitive sadness lurked in her eyes and mouth, but it passed unnoticed amid the natural alteration—the slight pallor and sharpening of the contour of her face—easily attributable to successive days of pain.

Later, when she was promoted to the Chesterfield downstairs—arriving thither with the help of a crutch on one side and Strown's arm on the other—she had more frequent visitors. Lady Mary drove across to see her almost daily, and occasionally Lord Marchdale would accompany her. The corners of his grim mouth twitched curiously the first time he saw the slim figure extended on the couch.

"Why the devil didn't you tell me that the mare was unsafe?" he demanded gruffly. "I'd have had her shot sooner than let you ride her, if I'd known."

"She's as safe as possible," protested Patricia, smiling. "Only we got caught in that thunderstorm, you know, and it tried her nerves, poor dear, and then the car's coming so suddenly round the corner was the last straw. Besides"—honestly—"it was really my own fault. I was thinking of something else at the moment, and when she whipped round like that it took me unawares."

"Well," he grunted grumpily, "now you see what comes of insisting upon your own way. If you'd had a groom with you——"

Patricia went off into a shout of laughter.

"Dear godparent, if I'd had a whole procession of grooms trailing behind, they couldn't have prevented my being thrown off. They could only have picked up the pieces—and Mr. Strown did that quite competently."

"Oh, of course, it's useless to argue with a woman," snapped Marchdale crossly.

Patricia beamed at him engagingly.

"Quite. So you'd much better make up your mind to let me have my own way over things."

The old man tugged at his moustache to hide a smile.

"I suppose I've no choice. Am I to sell the mare, or what?"

"Sell the mare? Sell Queenie? Why, of course not! You don't suppose I'm afraid to ride her again, do you"

"No. I didn't suppose you were afraid," he admitted, with a grudging kind of approval.

Another visitor was Bernard Waybrant, and the assiduous visits of Kit and Nancy coincided with such remarkable frequency that Patricia could not refrain from gently chaffing Kit on the subject.

"Well, it does give me a chance of seeing her home to the rectory—without provoking comment in high places," he acknowledged. "You don't mind, do you?" he added boyishly.

"Of course, I don't mind," Patricia gave the assurance whole heartedly. "I do wish, though"—her face clouding over—"that it wasn't necessary."

"No one wishes that more than I do," returned Kit, rising abruptly and going over to the window. "What do you think he said to me the other day?" he went on hotly. "The less you have to say to Nancy Waybrant the better. There's nothing gained by filling the girl's head with ideas above her station.' Looks promising, doesn't it?" he concluded savagely.

Patricia was silent a moment.

"It looks rather as though he suspects something," she admitted at last, with reluctance.

"Exactly what I thought"—grimly. "Well, if it comes to a bust, Nancy and I shall do a bolt, as I told you before. And that will be the end of it."

There was a new note in his voice—a note of dogged intention, and Patricia was conscious of a sudden definite sense of apprehension. It was evident to her that Kit was finding the position of things increasingly irksome.

"Oh, no," she said quickly. "You mustn't do that. There have been quite enough family feuds and troubles at Strangways without adding to them."

He drummed impatiently on the window-pane.

"Perhaps you will explain to me, then, why one man, with the antiquated ideas of the generation before last, should be permitted to interfere in half a dozen peoples' lives and mess them up?" It's—damnable!"

"I think one must make a certain amount of allowance for him," said Patricia soberly. "His own life has been very much spoiled—and embittered."

"Is that any earthly reason why he should spoil some one else's life?" he demanded. "It ought to be the very reason why he should let other people alone. I tell you, Pat, I don't believe in the last generation's gripping like grim death on the present. They've had their turn. We've each of us got only one life—so why shouldn't we decide for ourselves how it's to be lived?"

"I know." Patricia's eyes were thoughtful. The passionate demand found an echo in her own heart, as it finds in the heart of all youth, eager for self-expression. "It's frightfully difficult to decide how much we ought to defer to the last generation—and how much they ought to defer to us. But I do think, in this case, Kit, you ought to go slow—for every one's sake. Sometimes knots unravel themselves after a time."

"Precious little chance of that happening in this case! And, meanwhile, Nancy and I are to waste years and years waiting round for it to happen."

She smiled.

"No, not years and years. But a year or so longer wouldn't hurt you. And, if some day godfather could be persuaded to look at things more reasonably, it would make for the happiness of everybody—including Nancy herself. If you do a runaway marriage, you know what it means afterwards. A sort of hole-and-corner existence, with you unable to come to Strangways and Nancy more or less cut off from her father."

"I expect we should survive"—Curtly.

"Oh, you'd survive all right. Only—you'd want to come back to Strangways. You don't realize it now. But you would. It's been your home. And one never quite gets away from the ache for the place that's been home." As she spoke, she was thinking of the man, who, for all his ten years' wandering and the passionate resentment which had embittered him beyond most men, had yet come stealing back by night just to "have a look at the old place."

"Anyway, Kit, promise me one thing," she went on, persuasively. "Promise me that, whatever happens, you'll do nothing definite—nothing like running away, I mean—without telling me first and giving me the chance to see what I can do with godfather."

"No one could do anything with him."

"I don't know about that," she urged. "If it came to a big thing like yours and Nancy's happiness, I'd like to try, at any rate. You know, he's got a funny soft spot deep down underneath his prickliness."

"Humph!" grunted Kit with frank unbelief. "I've never come across it."

"Its there, all the same," she persisted. "So will you promise?"

He hesitated.

"Please, Kit."

It seemed a long time before he answered, and Patricia waited anxiously for his reply. His expression was noncommittal, and she had no means of gauging how much or how little she had influenced him. She only knew that somehow, in some way, she must prevent him from taking the law into his own hands and defying Lord Marchdale. If he did this, it would aim another deadly blow at the old man's pride, and quench the last flicker of happiness in life for Lady Mary—add one more to the long list of happenings which had made of Strangways a "place of tragedies." Even if Kit gave the required promise, there was no certainty that she would be able to avert disaster, but it offered a bare chance—a breathing space in which something, perhaps, might be effected.

"Kit, promise me!" She spoke appealingly. Perhaps it was more the appeal for her white, tired face that moved him than her actual words. He capitulated suddenly.

"All right," he said. "I promise. And now I'm going. I've wearied you out," he added, compunctiously.

She contrived a laugh.

"Never mind that. I've got my own way—and godfather will tell you that's all that matters in dealing with a woman!"

But when he had gone, she lay back very white and still on the couch, thoroughly exhausted with the effort she had made. Her ankle, too, was aching rather badly. It was thus that Strown found her, coming in a few minutes after Kit's departure.

"You look tired out!" he exclaimed quickly, his face taking on a look of concern. "I came up to talk, or read to you, whichever you preferred; but now that I've seen you, I shall do nothing of the kind. What you want is a rest."

She shook her head.

"Play to me instead," she said. "That will rest me more than anything."

Strown was an unusually fine musician, and had beguiled many a wearisome hour for her by his playing. Very often, when, as on the present occasion, Peggy was out paying calls or shopping in Ravenhurst, he would sit and talk with her, or read aloud, or play, and out of those hours alone together had grown a rather rare and understanding intimacy. And now he assented readily to her request.

"Very well," he said. "I'll play to you. But first I'm going to doctor up that ankle of yours. It's hurting you pretty badly, isn't it?"

"It is, a little," she acknowledged. "How did you guess?"

"I think I should always know if you were in pain," he said quietly.

For the first time in all these pleasant days of unthinking companionship Patricia was conscious of a sudden little panicky fear at her heart lest Strown were beginning to think of her in any other way than as a friend. She wished devoutly that Peggy would come in, but, glancing down at her watch, she realized that there was no hope of this for an hour or more.

Meanwhile Strown had rung for a basin of water to be brought, and now with steady, capable hands he unrolled the bandages in which the injured ankle was encased and proceeded to bathe it with a touch as light and deft as a woman's. He did it all so simply and naturally, just as a brother might have done for a favorite sister, that Patricia began to feel completely reassured and disposed to laugh at her own suspicions; and when at last he bound her foot up afresh and laid it gently back once more on the couch, she thanked him with a perfectly untroubled smile. She had not the least idea that, for him, those few minutes while he had held the slender white foot in his hand had been moments of fierce temptation, when it had been all he could do to refrain from pressing his lips to the satin-soft skin.

"Now," he said, when he had rearranged her cushions for her, "what shall I play?"

"I think I'm in a Chopin mood," she answered, smiling. "I want to be soothed, not stirred to violent emotions."

He nodded and, crossing to the piano, began with one of the ballades. It was evident in the very first phrase that he was a first-rate musician. He possessed the sure, firm, comprehensive touch, the unforced strength, which is so essentially a man's prerogative and to which no woman pianist of relatively equal musicianship ever seems able to attain. It conveyed a sense of effortless ease, and Patricia lay back with closed eyes, listening contentedly as he passed from ballade to nocturne and from nocturne to prelude, playing ever more and more quietly until at last, to the exquisite B minor prelude, with its low, insistent monotone of falling rain, she fell asleep.

Nearly an hour later Peggy returned from paying a neighborly call at the rectory to find her brother still seated at the piano, improvising softly to himself. She had approached by way of the terrace and, catching sight of Patricia asleep on the couch, involuntarily paused on the threshold of the open French window. In a glance, her eyes took in hte whole picture—the girlish figure, lying easily in the unconscious abandonment of slumber, and the man watching her as he played on quietly, fearful lest the sudden cessation of rhythmic sound should waken her.

Peggy drew back, but her movement attracted Mark's attention, and he glanced toward the window. Across the room their eyes met, and there was that in his which suddenly, startlingly revealed to her his secret. She realized that she had inadvertently caught him "off guard," so to speak, and knew that the woman at whose side he was watching was the one woman in the world to him.

She drew her breath in sharply, with a little gasp, envisaging with all a woman's swiftness of perception what this would mean as regards the future. In a way she had lost him. She would never again stand first with him. And then quickly on the heels of this first thought—natural enough in the circumstances—came a rush of unselfish gladness for Mark himself. She smiled across at him, then putting her finger to her lips as though to indicate that she would not come in for fear of disturbing the sleeper, she slipped away, to conquer in solitude the undeniable ache, the unwilling sense of grudge, born of the knowledge that she must henceforth take second place with the brother to whom she had hitherto been all in all.

(Continued tomorrow.)

Eve In Paris

Angellest:

I go about and see such heavenly things that I'd be perfectly happy if only I could clutch you and say "Claribel! Look at that woman—isn't she just too divine?" Whereupon you'd be sure to say something cutting about the lady, or me, or life in general—and I'd climb down emotionally as mother always says I should.

Behold the lady with the new Rodier scarf. Just as we say, "The scarf is dead," we cry, "Long live the scarf!" But, of course, it's subtly different, so that it keeps the poor American husband chasing to pay its bills—just the little way that Paris has about everything. This scarf is in a sort of fluted, shaded georgette, going from a heavenly pinky color to a deep wine. The little cut-felt hat matched the deepest part. I hear American milliners are trying to revive "trimmed hats," but, my dear, they'll never do it. Paris might; but I see no signs. Even the big straws for the country have nothing but a narrow band of velvet or grosgrain.

The zipper bag isn't new, but it gets more and more varied. It began in a traveling size—and it still travels. Then it had kittens, so to speak, and little tiny zipper bags appeared on the streets in town. It went to the Riviera to hold bathing suits—to Palm Beach, too, I'm told. So far, nobody has evolved an evening version, but I wouldn't put it past them.

The shoe I send is varied in ever so many ways—alligator, lizard, even antelope—but the high-cut simple line and the buckle covered in the leather are the same in all of them. Kid, of course, is the most popular shoe material at the resorts, but the reptiles fairly crawl all over the town. Love to you—and may some one die and leave you a fortune soon! Then you'll be sure to be with me in Paris. EVE.

(Copyright, 1926, by Vogue.)

THE HOUSEKEEPER

By NANCY CAREY.

I HAVE before me two recipes, and it gives me pleasure to award to Mrs. Frank A. Linzel, of 4118 Military road northwest, the first of the prizes offered in the contest of recipes, for her zwieback nut cake which, of the number of recipes selected to be tested, was found to be the most unusual and delicious.

The second prize is awarded, also with great pleasure, to Margaret Finks Bailey, of 814 Prince street, Alexandria, Va., for her frangipani tartlets. We shall print these recipes today exactly as they were received by this department, and I feel very safe in saying that you will feel no disappointment if you add them to your menu at any time or for any occasion whatsoever.

The contest has been for me a great enjoyment, and I wish especially to thank the many readers who took this opportunity to mention that The Housekeeper has been, in the few months of its existence, a source of interest and assistance to them. With the host of delightful letters we have discovered a host of friends, and The Housekeeper wishes to thank them very sincerely for their kindness.

It was difficult to decide upon the winners, for the recipes were, on the whole, splendid and most unusual. I am sorry that I had not many more prizes to award, for there were many deserving recipes. There are to be, however, more contests in the not too distant future, and those who were not successful this time may hope for better fortune next time. So many of the contributors signified a willingness to share their recipes, whether or not they won the prize, that I am going to ask anyone who does not wish her recipe printed to communicate with me. Otherwise from time to time I should like to include one or another of these delicious things in our daily menu.

And now, as this contest is quite a part of the past, and checks—one for $4 to Mrs. Linzel and one for $2 to Margaret Finks Bailey—are on their way from The Post, I should like to discuss with our readers plans for a second contest which we shall conduct some time next month. This was quite an unadorned contest—open to all types of recipes and in no particular way unusual. As these contests are conducted for the pleasure and interest of the readers of The Housekeeper I should like very much to have their suggestions and help in planning the next one to come. No doubt other cities have conducted unusual contests in which some of you have taken part, or an entirely new idea may present itself to some of you. As we have said many tunes; it is the purpose of the column to help the housekeepers of the vicinity by assisting them to share their experiences. May I hope that they will help me to make our next contest even more of a pleasure and help to us all than this has been—to make it, with their suggestions, interesting, unusual and attractive.

* * * *

It is again Saturday and again, because our space is well-nigh consumed, we must be brief with our menu and its details. Therefore shall we have chicken en casserole? With it appear only dishes previously described.

MENU

Consomme

Celery Chow-Chow

Chicken en Casserole

New Carrots Boiled Rice

Dressed Lettuce

Zwieback Nut Cake or

Frangipani Tartlets

Cafe Noir

Chicken en Casserole.

Fry one chicken (four or five pounds) which has been cut in pieces in a frying pan in which has been placed enough butter or drippings to keep the chicken from burning and one onion thinly sliced. The chicken must previously have been rolled in flour. Brown well and remove to a deep baking or casserole dish. Over the meat place one cup diced celery, one minced pimento, one chopped green pepper, one onion and one carrot cut in small pieces. Add salt and pepper and water to cover the chicken which has been brought to a boil and stirred around in the pan in which the chicken was fried. Serve with rice, and it is not necessary to remove the chicken to a platter, but is better in fact, served in the casserole dish.

Zwieback Nut Cake.
(First Prize.)

One cup sugar.
Four eggs.
One cup grated zwieback.
One cup chopped walnuts.
One-half teaspoonful vanilla.
One-half teaspoonful baking powder.
One-half pint double cream.

Beat yolks of eggs well into the sugar and add zwieback, walnuts and baking powder. Lastly fold in the stiffly beaten whites of the eggs and add vanilla. Bake in two small layers in a moderate oven. Put whipped cream between layers and on top of cake and sprinkle with finely chopped nuts.

Frangipani Tartlets.
(Second Prize.)

Put one-fourth cup cream and one tablespoonful flour in a small saucepan and stir until smooth. Place on the fire a few minutes to cook the flour, stirring all the time. Remove from fire, and when cool add four tablespoonfuls powdered sugar, one tablespoonful each of sherry, orange juice, water, grated lemon rind and chopped citron and the yolks of four eggs. Set the saucepan in another pan containing hot water and cook, stirring constantly until the mixture has become a thick cream. Fill the tartlet shells that have been previously baked from good pastry with this cream and over the top spread a meringue. If you like, sprinkle the meringue with chopped almonds and finely cut citron and place a cherry cut in half in the center. Brown meringue in oven.

NANCY CAREY.

UNCLE RAY'S CORNER

A Little Saturday Talk

THE COMING OF SPRING.

SPRING is due to arrive tomorrow—on Sunday, March 21. The official time for its arrival is two minutes past four in the morning, but I suppose you will be in bed, sleeping soundly. That is a good thing to be doing, early in the morning—sound, restful sleep during the darkness helps us to enjoy the daylight.

Of course tomorrow may not be a pleasant day—it may be rainy or misty or blowy or even snowy; but we can rejoice no matter what the weather happens to be. At last the daylight has caught up with the darkness! The share of each will be about equal for a few days, and then we shall notice that the days are longer than the nights. For three months the days will continue to grow longer, and the nights shorter.

Down in South America, in countries below the equator, it is the other way around. The days are about to grow shorter than the nights in Argentina, Chile, Peru and most of Brazil. In those countries, autumn is ahead. When we have our summer, they will have their winter. That difference is all due to the "tilt of the earth's axis."

(By the way, did you ever hear of the little girl who wrote that the equator was "a menagerie lion who runs around the center of the earth?" The earth's axis is just as imaginary as the equator, but it helps us to keep our ideas straight about the motion of the earth.)

So I greet you as spring is about to dawn. This is the season of the great awakening, when plants which have been dead during the winter come to life again—not living in themselves but in their children. Singing birds which have been away, return to build their nests and give us the joy of their songs. The people who live farther north cannot enjoy the change to the true springtime as soon as we; but growing things will shoot into life all over the northern hemisphere, except in the arctic circle.

Marbles and rope jumping have been here for some time, but the baseball and tennis seasons are ahead. Do you expect to have a good time this spring? What are you planning to do?

Uncle Ray

Q. Why did the Norse discovery of America have no important effect?—Florence Meyer, age 14.

A. Because the Norsemen were not able to make it a place of permanent settlement, and because they did not herald the news of the discovery to other nations which might have carried on successful colonization. When we remember, however, that the compass was not then used by European sailors, and that gunpowder and muskets were also lacking, we see that the news would probably not have led to successful colonization even if it had been widely spread—at least, not until after the year 1300 or 1400.

(Copyright, 1926, Publishers Syndicate.)

JUST FOLKS

By EDGAR A. GUEST.

CHANCE.

Chance made him rich, but you
can not find
That the self-same chance had
made him kind.
Rich ore he struck
By a stroke of luck,
From the wheel of fortune he drew
a prize,
But luck had no charm that could
make him wise.

Chance filled his purse with a
golden store
But left him just as he was before.
He was rough and loud
And his speech was proud,
He was still the man that he used
to be,
For luck couldn't make him good
company.

Chance couldn't give him what
books contain,
It could fill his purse, but not his
brain,
And it seems too bad
That the luck he'd had
Couldn't make him gentle, and
kind and true
But these are miracles luck can't
do.

The wheel of fortune may bring you
gold,
But the man you'll be is your own
to mold,
Chance makes you rich
By a lucky pitch,
But each for himself must his
knowledge learn,
And the traits worth while every
man must earn.

(Copyright, 1926, by Edgar A. Guest.)

Jelleff's
A FASHION INSTITUTION
Paris Washington New York

Wouldn't Any Young Miss Approve of This Frock?

It Would Seem So!

First of all—it is fashioned from **Flat Crepe** in the softest rose shade, luscious like the taste of crushed strawberries!

And next—just to be very different and extremely Frenchy, it introduces a touch of black, and a splash of orange-red, and some little leaves of Chartreuse; all in embroidery around the edges of the blouse, the high collar and sleeves.

Its price is $39.50 and this is only ONE style! Many others for misses.

1216-1220 F STREET N. W.

WIVES OF TOMORROW

By FRANCES M'DONALD

No Good Ones!

DEAR Miss McDonald: Being a follower of your column, I am taking the liberty of writing down my experience as regards the feminine sex and which I hope you will publish. It is good food for thought. Thanks in advance.

To begin with, I have had some little Romeo and Juliet affairs, and certainly came out loser. Say Miss McDonald, there are lots of good women in this world, and a sight more evil ones and I would like to know how to go about finding the good ones. Maybe they are all sold, by this time. I have tried flappers, and the old-fashioned maid, and one is worse than the other, and I am unable to tell which is the worse. Both are mercenary but the flapper is at least entertaining.

I was engaged to what is called an old-fashioned maid, and I loved her very dearly, too dearly and built a three thousand dollar home for her. She turned me down for another "sheik" and married him, and after that I picked him up and gave him a job and paid him a good salary, so he could give her a home. Ye gods. Why? Because foolishly I still loved her. I promoted him above his ability to help her out. She called me up several days ago (and this is mainly why I am telling you this), and asked me to come over.

Dumbbell, I went over on Sunday evening as he had just stepped out. They had been having a prize fight, and she came out on the short end. She said fights were in style at her home. I pitied her, I could have cried. But she immediately had the audacity to suggest we run away. Right there I got alive. My love took flight. Now I am glad he got her instead of myself, and he is welcome to her, because she and I are through.

Previous to this I had fallen in love with another lass, and she wanted to marry, funny. (Evidently heard about me before, and was looking for a home). I consented like a hero and two days before the big day came off, I went to take her for a ride, but on arriving there I found her absolutely out of her head from moonshine liquor supplied by my rival. The next day I voided my end of the contract. I was lucky there too, to miss by so narrow a margin.

I am going to stay a bachelor for I might get stung next time I took a chance on sweet femininity.

Boys let me give you a few tips on girls.

Any girl that wants a statement of your finances, before she will let you call, you better have a blowout and not get there.

Any girl who is too good to ride in a cheap car, you better let her stay home, because when you get her, she will want to change cars quick.

When a girl tells you you are the only one she loves, look out, boy, some other lad is getting the same dope. Better take that with a little salt.

When a girl pouts, steer clear, because she is wanting to be made up with by receiving a present, and if you want to feel good, send the present, because she doesn't want you, she wants the present.

Now friends, if there are any of you who have any objections, and want to argue the other side, come on, I have had my experiences and I paid dearly for them, and I know. The only way you can argue to my satisfaction, is, by having had the same medicine as I have had. From hence on, I will play safe.

And if you want a good-for-nothing house cheap, you can have the one I built for a woman who found some one to beat her. But he had "style," she says.

Now, Brothers, am I alone in this? Is the trouble with me? Or is a man merely playing the real fool when he pins his faith on the sort of girl available today

BACH.

This letter reminds me of a chap who came into my office once "to get advice and comfort," as he expressed it. He was being sued for breach of promise. Naturally, I let him unburden his soul.

"This is the third time I've got into a tangle with a girl. The first one just led me on till I had spent $2,000 on furs and jewelry and eats and shows. Then she moved, leaving a note saying, "Thanks for the good times," and no address. I was a wreck for six months. The next one married me. That was the worst luck of all. She brought her father, mother and two brothers along for me to keep. I was three years trying to get free. Now this one wants to get every dollar I've got—about $7,000. She's suing me for $10,000. And she has all kinds of letters to prove I asked her to marry me. But I'll go to jail first. She drinks. What can I do? What's wrong with me?

He stopped for breath.

"Where did you meet these girls?" It was the only question I had to ask, for the answer told me everything!

"Meet them? Oh, different places. At dances and parties. The first one flirted with me in a dance hall—she was alone, so I took her home and we started going together. The one I married vamped me at a party to spite her girl friend, who had been going with me. And this one I met in a restaurant. She had lost her purse and I paid her check."

And by now she probably has his $7,000!

Isn't it strange that a man who wouldn't think of calling up a bootlegger if he wanted to purchase a Bible will go into a public dance hall or out on some street corner to find himself a wife? Don't you wonder where "Bach" goes looking for those "good women" he can't find?

HOW TO KEEP WELL

By DR. W. A. EVANS.

BABY HAS HICCOUGHS.

G. K. O'B. writes: My baby, 5 weeks old, has hiccoughs two or three times a day after feedings.

Kindly state the cause for this. Will it continue as he grows older and is it dangerous? What will stop it?

REPLY.

You are overfeeding him. Do not let him overfill his stomach.

Nothing serious.

DIET AND WORK.

A. B. J. writes: Can you tell me how to stop gaining in weight?

I would not mind losing a little. I am careful what I eat but still I gain all the time.

Is there anything I could take so that I would not gain?

REPLY.

Eat less and work more.

MUSCLE BUILDERS.

L. H. writes: I am a baseball player and within the next month or so I will be participating in that game. I would like a list of the kinds of foods that make muscle and eliminate fat.

REPLY.

Eat plenty of good, old-fashioned, substantial food such as meat, bread, milk, eggs and vegetables.

LACTOBACILLUS ACIDOPHILUS MILK
For intestinal disorders.
Ask your physician about it.
Prepared by the
NATIONAL VACCINE AND ANTITOXIN INSTITUTE
1515 U ST. N.W.

MODISH MITZI — *This Looks Serious* — By Jay V. Jay

Mitzi is most becomingly clothed in a printed silk that is mostly navy blue and is made to look like a two-piece dress. It has new sleeves puffed at the wrist and a narrow tie collar. She seems to have every reason to be pleased with herself.

That's why we can't understand that she should feel it necessary to change to another frock, also of printed silk, although this especial dress has its points. Most particularly it has a wide and softly draped jabot and sleeves cut in a new fashion.

And a third! Some secret anxiety must be gnawing Mitzi's heart that she is so difficult to satisfy this afternoon. Not but what she looks most unusually charming in this dress (still another printed silk) that is demurely cut, but brazenly covered with morning glories.

It seems just possible that this is the solution. Not that a new young man is an incident wholly without precedent in Mitzi's life. It must be that this individual young man.....well, there seem to be breakers ahead for the Goofer. Sorry! We like the Goofer.

(All rights protected by The George Matthew Adams Service—Trade Mark Registered U. S. Patent Office)

ADDISON SHOWS VALUE OF COMMERCIAL BANKS

95 Per Cent of Nation's Bills Paid by Check, Head of Association Says.

SPEECH IS BROADCAST

By F. W. PATTERSON.

"Ninety-five per cent, more than nine-tenths of all the business and personal bills of the nation, are paid by check," said Francis G. Addison, jr., president of the District Bankers association, last night in broadcasting a talk on "What We Use for Money," from WCAP, as a part of the educational program being conducted throughout the country by the educational committee of the American Institute of Banking.

"That gives you some idea of the large part which banks and bank checks play in the business of America," he declared.

"Imagine what would happen if there were no commercial banks, where you could carry a checking account. Suppose you had to stuff your pockets full of bills and go down in person to every individual and store you owed or did business with, and pay them in cash. Fancy a business man in Washington buying merchandise from a firm in Seattle, and having to ship the actual money across the continent by express.

"In the old days, on the frontier, men had to plank down gold dust, coin or silver dollars. That's where the old expression 'down with the dust' originated. A few hundred in the old silver cartwheels was almost as big a load as a mule could carry."

In concluding, the speaker referred to the bank as the world's central exchange office and pointed out that money and credit are the life blood of commerce, industry and finance, and the bank is the heart of our financial system, daily performing a service that is absolutely essential to the life and trade of the nation.

Stock Exchange Active.

Shaking off its recent slump, the Washington Stock Exchange was brightened considerably yesterday. Dealing was on an increased scale and activity covered a broader field than for several weeks.

Interest centered chiefly on the utilities, with Washington Gas Light moving in greatest volume. These shares opened at 72⅜, ⅛ under Thursday's close, with all except two shares which sold at 72½, changing hands at the first figure to close. Capital Traction, still quoted ex-dividend, sold fractionally down to 110. Potomac Electric Power preferred, holding its late level, sold to end of session at 107½. Washington Railway & Electric preferred, with 10 shares selling at 90¾, opened a ¼ point up. This advantage was lost on the next sale, but was recovered on final 10-share transaction.

Lanston Monotype moved further upward with an overnight gain of ⅝, followed by a further advance to 84 on other sales. Merchants Transfer and Storage common sold as heretofore at 115, as did the preferred in moving at 100½. National Mortgage and Investment preferred sold to the extent of 100 shares at 8⅛.

Dividend Declared.

The first dividend on Merchants Transfer and Storge Co. 7 per cent cumulative preferred stock was declared by the board yesterday, payable April 1 to shareholders of record at close of business March 22, according to announcement by John L. Newbold, president of the company. The books will be closed from March 23 through the 31st.

The dividend covers the two-month period from February 1, the date the stock was issued, to April 1. The other regular quarterly dividends of $1.75 will be paid in July, October and January.

Admitted to Trading.

The 8 per cent preferred stock of the Peoples Drug Stores, Inc., was yesterday admitted to trading on the Washington Stock Exchange and will appear among the listed stocks today.

Of the authorized issue of $2,000,000 preferred shares, but $1,000,000 are outstanding which constituted the first offering of the company's stock last November. In furtherance of the expansion plans announced by Malcolm G. Gibbs, president, the company has purchased a large drug store in Alexandria, Va., and with the recent addition of another store in Washington has increased its chain of establishments to 20. A quarterly dividend of 2 per cent was paid on this stock on February 15.

Bankers to Be Guests.

Members of Washington chapter, American Institute of Banking, will be the guests of A. W. Hall, director of the bureau of engraving and printing, on the afternoon of April 27, for the purpose of inspecting the largest establishment of its kind in the world, but more particularly to see some of the processes of turning out the currency, according to announcement yesterday by R. Jesse Chaney, president of the chapter.

The suggestion for this visit came from the industrial plant visitation committee of the A. I. B., which has inaugurated a series of inspections of industrial plants in other cities.

Postal Savings Increase.

The balance of postal savings on deposit in the District February 28, totaled $361,833, an increase of $5,029 over the preceding month, according to statement of the postal savings business made by the Post Office Department yesterday.

Total deposits on February 28 for the entire country were $134,996,667, an increase of $905,800 over the amount of deposit January 31.

Reserve Ratio Mounts.

The cash ratio of the Richmond Federal Reserve Bank showed a slight increase last week, corresponding with the trend of the system as a whole. The ratio of total reserves to deposit and note liabilities stood at 65.30 per cent, as against 64.59. Total bill holdings declined $756,000, to $54,490,000, while total bills discounted were $1,373,000 lower than the previous week, bills bought in the open market were $620,000 higher than for the week ending March 10.

Aggregate reserves were increased to $96,327,000. Federal reserve notes in circulation increased $904,000, while member bank deposits increased slightly, totaling $68,888,000, against $68,329,000.

Bank Declares Dividend.

Directors of the Farmers and Mechanics National Bank have declared the regular quarterly dividend of $3 per share, payable on April 1, to stockholders of record March 24, according to announcement by Harry V. Haynes, president of the institution, yesterday.

Banker Has Birthday.

C. J. Gockeler, vice president District National Bank, was being felicitated yesterday by bank officers and employes as well as by a host of friends on the Washington Stock Exchange and throughout the financial district on the fiftieth anniversary of his birth. Mr. Gockeler entertained a number of his friends informally at the National Press club in the evening.

PHILADELPHIA MARKETS.

Philadelphia, March 19 (By A. P.).—WHEAT—No. 2 red winter and garlickly, 1.70 bid.

CORN—No. 2 export, 72; No. 3 yellow, local, 77½@78½.

OATS—No. 2 white, 49½@50½; No. 3, 48½@49½.

CHEESE—Single daisies, held, 25@26.

BUTTER—Solid pack higher scoring than extras, 42@46; extras, 92 score, 42; 91 score, 41½.

EGGS—Fresh, extra firsts, 31; firsts, in new and second-hand cases, 28¾; seconds, 27. Other articles unchanged.

BALTIMORE SECURITIES.

Baltimore March 19.

BALTIMORE CITY STOCKS (Reg.).	Bid.	Ask.
4s '51	97	98
4s '54 (An)	97	98½
4s '55 Public Park Imp	98	98½
4s '57	97	..
4s '58	97	..
4s '60 Burnt Dist Imp	97⅝	..
4s '61	98	..
4s '62 Conduit	97	..
3½s '28 Internal Improve	..	100
3½s '80 New Sewerage Imp	..	87
BANK STOCKS.		
Balto Commercial Bank	110	..
*Citizens Natl Bank (50)	50	..
Merchants Natl Bank	28	28½
Natl Marine Bank	55	..
Old Town Natl Bank	14½	14⅝
Park Bank	30	..
TRUST COMPANY STOCKS.		
*Balto Trust ($1.70)	146	147½
Century Trust Co (The)	157½	..
Colonial Trust	46	..
*Commerce Trust ($1.00)	..	62
Continental Trust	210	..
*Fidelity Trust ($1.50)	128½	..
FIDELITY AND CAS. CO. STOCKS.		
*Fide & Deposit ($4.50)	119½	121
Maryland Casualty	99	101
New Amsterdam Cas Co	51½	52½
U. S. Fidel & Guar Co	200	206½
FINANCE AND CREDIT CO. STOCKS.		
*Com Credit Co. (50)	30½	..
*Com Cred Co. pfd ($3.75)	24⅝	25¼
*Com Cred Co B pfd (50)	26	27
*Com Cred 1st pfd ($1.08)	95⅜	..
Com Credit 6% notes	99	99¾
Com Credit 5½s	95	95½
*Fin & Guar Co pfd (43.50)	161½	181
Finance Serv com Class A	20	20½
Finance Service pfd	10	..
Finance Co of Am com A	107⅛	111⅛
Guaranty Co. of Md. 6s	..	97
Md. Mortgage Co	20	22½
Mfrs. Finance Co	..	63⅞
Mfrs Finance Co 1st pfd	21½	22
Mfrs Finance Co 2d pfd	23	23¼
Mortgage Security Co	33	..
Mortgage & Accept	14½	15¼
Mortgage & Accept pfd	..	42¾
RAILROAD SECURITIES.		
Fla Central Pen 5s '43	100	..
Ga & Alabama con 5s	95	97½
Northern Central	79½	80½
W B & A Ry pfd	23	..
PUBLIC SERVICE SECURITIES.		
Balto Electric pfd	46	47
Balto Spar Pt & Ches 1st 4½s	80	82
Balto Trac Co 1st 5s	..	99¼
Balto Trac N Balto D 1st 5s	..	99½
Chesa & Pot Tel of Va 1st 5s	..	99¾
Ches & Pot Tel of Balto pfd	..	113½
Consolidated Gas 4½s	..	96
Consolidated Gas E L & P	49½	50
Consolidated Gas 1st 5s	101½	102¼
Con Gas El Lt & Pow 4½s	..	97¾
C G E L & P Ser E 1st refd s f gold, 5½s	105¼	105⅝
C G E L & P 6½% pfd	109	..
Fairmont & Clarks Tr 1st 5s	91½	..
Lake Roland Elv 1st 5s gtd	90	..
Maryland Elec Ry 1st 5s	95½	..
Maryland Elec Ry 6½s	97½	..
Monon Val Trac A 1st 5s	92½	..
Mon Power 7% pfd	21½	..
Norfolk Atlantic Term 5s	..	100
*Penna Water & Pow ($2)	..	149
Roland Pk El & W 1st 5s	..	98⅝
Seattle Elec 1st 5s	100⅞	102
Standard Gas Equip	99	100
Standard Gas Equip 6s	100½	100⅝
Uni Rys & Elec	18	18¾
Uni Rys & Elec Co 1st 4s	..	70¾
Uni Rys & Elec Co 1st 6s '49	..	95¼
Uni Rys & Elec Co in 4s	50	..
Uni Rys & Elec Co fdg 5s	70	70¾
Uni Rys & Elec Co 6s '57	98½	99
Uni El Lt & Power 4½s	98½	99
INDUSTRIAL SECURITIES.		
Armstrg Cator & Co P pfd	33	37
Arundel Corporation	32	33
American Wholesale pfd	98¼	..
Baltimore Brick	10	..
Balto Brick pfd	83	..
Baltimore Tube	..	18
Balto Tube pfd	48	50½
Bernheimer-Leader 7s	100½	101
Blumberg Bros C 1st pfd	..	10
Boston Sand & Gravel	61	69
Boston Sand & Gravel pfd	70	..
Central Teresa Sugar pfd	80c	..
Day Sulph & Phos 1st 6s	..	101
Eastern Rolling Mills	26	27½
I Emsch & Sons Inc A com	39¾	40
I Benesch & Sonsn Inc pfd	26¾	27
Mt Vern-Woodberry Mills	..	15½
Mt Vern-Woodb'y Mills pfd	..	76½
Rosemary 7½s	..	101
Western Md Dairy Inc	114	118
*Western Md Dairy Inc pfd ($1)	52	53¼
OIL SECURITIES.		
Autoline Oil pfd	10	12
Chalmers Oil & Gas	1½	2
Houston Oil pfd	82	84
Houson Oil 6½s	99¾	100
MISCELLANEOUS SECURITIES.		
Atl Coast Line Conn	204	208
Consolidation Coal	39	40
Consol Coal pfd	..	94
Elk Horn Corp 6½s	99¼	99⅝
Empire 38th St abot ctfs	102	..
Fairmont Coal 5s	..	99
Greenwald Pack A	..	25
Hare & Chase Co	26	26½
Hare & Chase pfd	92	92½
Merc & Mn Transp Co	46	46¾
Orenda Smokeless Coal 8 f 5½s	97	..
Sil Gel	14	..

*Ex dividends.

Statement of the Condition of the

State Mutual Life Assurance Company of Worcester, Mass.,

On the 31st day of December, 1925, as required under the District of Columbia Code, amended June 30, 1902, and August 18, 1911.

ASSETS.

Cash in office	$48,141.74
Cash in bank	1,274,317.72
Real estate	2,500,000.00
Real estate mortgages (first lien)	37,095,391.20
Stocks and bonds (market value)	39,660,702.56
Premiums uncollected and in hands of agents	2,414,476.58
Interest due and accrued	1,545,348.90
All other assets: Policy and corporation loans	14,704,768.08
Total assets	$99,243,236.78

LIABILITIES.

Net unpaid claims	$267,790.26
Reserve as required by law	83,513,339.65
Salaries, rents, expenses, taxes, &c	491,150.00
Cash dividends remaining unpaid	245,622.54
All other liabilities	7,923,109.51
Total liabilities	$92,441,211.96

Character of business transacted during the year 1925: Life insurance with and without disability provisions.

Amount of risk assumed during the year 1925	$66,205,575.00
Losses sustained during the year 1925	24,348,290.00
Money received during the year 1925	20,653,848.65
Expended during the year 1925	13,647,896.54

B. H. WRIGHT, President.

D. W. CARTER, Secretary.

Subscribed and sworn to before me this 28th day of January, 1926.

(Seal.) W. H. CUNNINGHAM, Notary Public.

J. A. MARR, Special Agent, D. C., 1131 Investment Bldg.

Europe Behaves in Manner Unbecoming to a Borrower

By S. S. FONTAINE.

New York, March 19.—Wall street, anxious to search out the causes for the secondary reaction, is seeking them in factors in the foreign situation rather than those germane to the question. It blames Geneva instead of general liquidation. But the fact is that the foreign situation is bullish, temporarily, at least, rather than bearish on the market—or the bond market. If Europe does not intend to behave, our cautious investor does not want her bonds. And as her deportment is anything but that which becomes the borrower, who usually puts on his parlor manners when he comes a-courting credit, there is a strong disposition on the part of our public to get away from foreign financial entanglements and put its savings in the stocking that hangs over the home hearthstone.

All of which is put forth in the bond analyst's description of the faltering tendency of inquiries for overseas securities:

* * * *

"Foreign financing, from present indications at least, for the first quarter of the year is likely to be less than in the same period of 1925. Economic and financial improvements abroad, the flight of capital from countries in which currency is depreciating or radical tendencies are rampant and American investors failure to keep apace with international developments, have lessened foreign loans in this market.

"Some of the central European and Scandanavian countries have shown marked improvement within the last year. Germany still needs money, but not so badly that it is willing to pay interest rates approximating 8 or 9 per cent. Initiated in the foreign investment field when most bonds, even with the strongest security behind them, yields 7 per cent or more, many investors here continue to demand higher yields on all foreign securities despite the borrowers' battered condition.

"Flight of capital from France because of the franc and from Great Britain because of unsound financial policies have poured steady streams of money into countries seeking loans. In most cases such moneys were advanced at considerably larger rates than could be obtained here. Then again, the ease of money in both Switzerland and Holland have made those places favorites for borrowers. Several large loans have been awarded to London recently which should have gone to New York. This market is likely to lose more such business if American investors do not reappraise their ideas of foreign values.

* * * *

"Political wrangles and scrambled internal finances have largely contributed to further declines in Belgian and French currency. Belgium had informally balanced her budget, had apparently stabilized the franc around four cents and was well on the way to the resumption of a gold basis when the franc toppled. French currency softened in sympathy with Belgian francs.

"The Belgian cabinet has authorized a $150,000,000 external loan. And an international banking group some time ago indicated its willingness to advance such an amount if certain budgetary and financial practices were eliminated. The bankers, rumors to the contrary, have not yet been approached on loan negotiations. Present ease of the franc is due chiefly to the belief that it should find a solid level, perhaps somewhat below four cents, before revalorization.

"French francs continue to suffer from political dissensions over internal finances. Cabinets rise and fall with amazing rapidity. Meanwhile France does nothing to repair its finances. Despite chaotic internal political and financial conditions France has restored her mines, reequipped her factories, remade the devastated regions and maintained her rank as third in the world's trade. French industries continue to import labor and business generally continues brisk."

(Copyright, 1926.)

FOREIGN EXCHANGE.

New York, March 19 (By A. P.).—Foreign exchanges irregular. Quotations (in cents):

Great Britain—Demand, 485¾; cables, 486 3-16; 60-day bills on banks, 481⅝.

France — Demand, 3.53; cables, 3.53½.

Italy — Demand, 4.01½; cables, 4.01⅝.

Belgium—Demand, 4.00½.

Germany—Demand, 23.80.

Holland—Demand, 40.06.

Norway—Demand, 21.45.

Sweden—Demand, 26.80.

Denmark—Demand, 26.20.

Switzerland—Demand, 19.26.

Spain—Demand, 14.10.

Greece—Demand, 1.37.

Poland—Demand, 12.50.

Czechoslovakia—Demand, 2.96.

Jugoslavia—Demand, 1.76.

Austria—Demand, 14.

Roumania—Demand, 42⅝.

Argentina—Demand, 39.50.

Brazil—Demand, 14.35.

Tokyo—Demand, 45⅝.

Shanghai—Demand, 73½.

Montreal—Demand, 99 21-32.

Hungary—Demand, .00141⅝.

NEW YORK MONEY MARKET.

New York, March 19 (By A. P.).—Call money steady; high, 4¼; low, 4¼; ruling rate, 4¼; closing bid, 4¼; offered at 4½; last loan, 4¼; call loans against acceptances, 3¾; time loans, steady; mixed collateral, 60-90 days, 4½@4¾; 4-6 months, 4½@4¾; prime mercantile paper, 4¾.

Bar silver, 65⅝; Mexican dollars, 50⅝.

PARIS MONEY MARKET.

Paris, March 19 (By A. P.).—Prices moved irregularly on the bourse today.

Three per cent rentes, 46 francs 95 centimes.

Exchange on London, 136 francs 63 centimes.

Five per cent loan, 56 francs 35 centimes.

The dollar was quoted at 28 francs 9 centimes.

CHICAGO GRAIN.

Chicago, March 19 (By the Associated Press).—With corn sliding down today to a new low price record for the season and with wheat shipments from Nebraska to Chicago threatening to break up any shortage of wheat here for delivery on May contracts the wheat market today underwent a collapse of nearly 7 cents a bushel. Wheat and corn both finished wild, wheat 4½ to 6¾ cents net lower, May (new), 1.59⅝ to 1.59⅞ and July, 1.36¾ to 1.39⅛; corn, 2¾ to 3⅜ cents down, oats 1 cent to 1¼ cent off, and provisions varying from unchanged to a setback of 22 cents.

Throughout the entire grain list, the closing prices were without exception at the day's lowest level. Wheat suffered its worst break in the final hour of trading after unusual shakiness had been evident for some time in the corn market, a condition largely due to word going around that no legislation to help producers appeared likely of enactment. Coupled with the depression of corn values, however, and with reports of a prospective influx of wheat here from Omaha were glowing advices of crop conditions for wheat in the Southwest. Under such circumstances the relative steadiness of the wheat market disappeared as the day neared an end. Heavy selling of all future deliveries of wheat here set in and prices rapidly gave way until the closing gongs cleared the crowds out of the pits.

Sudden virtual stoppage of export business had considerable effect as a contributory depressing influence in the wheat market. In contrast with European buying of North American wheat yesterday estimated at 2,000,000 to 4,000,000 the only purchase for trans-Atlantic shipment confirmed today was 100,000 bushels of durum. Weakness of Liverpool quotations today tended further to make holders here nervous. Meanwhile, news of beneficial rains in the domestic winter crop belt acted as a further stimulus to selling, some authorities asserting that crop coyditions in earliest producing States, Kansas in particular, were now nearly ideal.

Selling of corn assumed broad proportions a good deal earlier than was the case in wheat. Aside from discouragement as to the legislative outlook, the corn market was influenced by the fact that receipts of corn in Chicago today—232 cars—were more than double the volume of a year ago. Besides, Eastern shipping demand here was reported as nearly at a standstill. General commission house selling of future deliveries of corn took on something of a stampede character, and buying appeared to be restricted nearly altogether to previous speculative sellers.

Oats and rye went lower as a result of sympathy with corn and wheat.

Weakening of provision values was likewise traceable to the downward swing both of corn and other grain.

Cash grain:

WHEAT—No. 1 hard, 1.74; No. 2 hard, 1.72½.

CORN—No. 4 mixed, 67@69; No. 3 yellow, 71@72½.

OATS—No. 1 white, 40½@41½; No. 2 white, 40¼@41¼.

GRAIN AND PROVISIONS FUTURES:

	High.	Low.	Close.
Wheat—			
May (new)	1.66¼	1.59⅝	1.59⅝
May (old)	1.64¾	1.58¼	1.58¼
July	1.43⅜	1.38⅞	1.38⅞
Sept.	1.37⅝	1.33	1.33
Corn—			
May	76⅝	73½	73¼
July	80	77⅝	77⅜
Sept.	82	79⅝	79¼
Oats—			
May	40⅝	39⅛	39⅛
July	41¼	40⅛	40⅛
Sept.	42	41	41
Rye—			
May	90¼	86	86
July	91¾	87½	87½
Sept.	90	87½	87½
Lard—			
May	14.72	14.50	14.50
July	14.92	14.72	14.72
Ribs—			
May	15.30	15.17	15.17
July	15.37	15.27	15.27
Bellies—			
May	.....	.....	15.97
July	.....	.....	16.22

LOCAL PRODUCE MARKET.

BUTTER—Country packed, 27.

EGGS—Average receipts, 26@27; candled, 27@28; hennery, 29@30.

POULTRY—Alive: Turkeys, top, 44@45; spring chickens, 38@42; fowls, 33; leghorns, 28; ducks, 25@30; geese, 15@20; young keats, 80@90. Dressed: Turkeys, 48@52; spring chickens, 40@45; fowls, 32@34; leghorns, 30; ducks, 26; geese, 20; keats, 90@1.00.

LIVE STOCK—Calves, top, 14; medium, 12@13; thin, 7@8. Pork, small to medium, 17; heavy, 15@16. Lambs, 15.

APPLES—Supplies moderate; demand moderate; market steady. Barrels: Pennsylvania, A 2½-inch Staymans, 5.50@6.00; A 2¼-inch, fair color, 4.00@4.25; A 2¾-inch, Romes, mostly 6.00. A 2½-inch Ben Davis up, 3.50. Virginia, No. 1, Baldwins, 2½ inches up, fair quality, 3.75. New York, 2½ inch, Baldwins, 4.00@4.50; some poor condition, 3.00. Boxes: Washington, medium to large size, extra fancy Delicious, 4.00@4.25; extra fancy Winesaps and Yellow Newtowns, 3.00; fancy Romes, 2.50. Bushel baskets: New York, A 2½-inch Baldwins, 1.50@1.75.

ASPARAGUS—Supplies limited; demand limited; market steady. California, dozen-bunch crates, very large size 10.00; large size, 9.00; medium size, 8.00.

CABBAGE—Supplies moderate; demand moderate; market steady. New stock: Texas, barrel crates, flat and round type, 4.50@4.75. Florida, 1½-bushel hampers, pointed type, 2.25@2.50.

CELERY—Supplies moderate; demand moderate; market fairly steady. Florida, 10-inch crates, 3-6 doz. 4.25@4.50; 8-10 doz., mostly 4.00.

LETTUCE—Supplies moderate; demand moderate; market firm. California, Imperial Valley, crates, Iceberg type, 4 doz., 4.25@4.50; 5 doz., 3.75@4.00; mostly 4.00.

POTATOES—Supplies light; demand moderate; market steady. Michigan, 150-lb. sacks Russet Rurals, U. S. No. 1, 7.00@7.25. New York, 150-lb. sacks Round Whites, U. S. No. 1, 7.00@7.25.

SPINACH—Supplies heavy; demand moderate; market steady. South Carolina, cloth top veneer barrels Savoy type, mostly 3.00. Texas, bushel baskets Savoy type, 50@1.00.

SWEET POTATOES—Supplies moderate; demand moderate; market steady. Maryland, East shore, bushel hampers white yams, No. 1, 2.25@2.50. North Carolina, cloth top stave barrels white yams, No. 1, 4.00@4.50; yellow varieties scarce.

CAULIFLOWER—Supplies liberal; demand moderate; market slightly weaker. California, crates, 2.00@2.25.

TOMATOES — Supplies moderate; demand moderate; market steady. Mexico, sixes, repacked ripes, wrapped, fancy count, 8.00@10.00; choice count, 7.00@9.00, according to condition; lug boxes, originals, ripes, wrapped, 4.50@5.00. Cuba, 3-pan cartons, ripes, wrapped, choice count, 2.90; fancy count, 3.25.

CARROTS—Supplies moderate; demand moderate; market steady. Texas, bushel baskets, 1.75@2.00.

BEETS—Supplies light; demand moderate; market steady. Texas, bushel baskets, bunched, 2.35@2.50; few, 2.65.

PEAS—Supplies light; demand moderate; market slightly weaker. Mexico, crates, 5.75@6.25; few, 6.50.

STRING BEANS—Supplies light; demand moderate; market fairly steady. Florida, ¾-bu. hampers, green, 7.00@8.00; few, higher.

PEPPERS—Supplies light; demand moderate; market steady. Cuba, pepper crates, green, fancy, 7.50@8.00; choice, 6.50@6.00.

STRAWBERRIES—Supplies light; demand moderate; market steady. Florida, pony refrigerators, 65@70; few, poor condition, low as 30c per quart.

NEW YORK PRODUCE.

New York, March 19 (By A. P.).—BUTTER—Unsettled; receipts, 9,924; creamery, higher than extras, 41¾@42⅜; do., extras (92 score), 41½; do., firsts (88 to 91 score), 40@41½; packing stock, current make No. 2, 32@32½.

EGGS—Firm; receipts, 28,131; fresh gathered firsts, 28¾@29½; do., storaged packed, 30@31; fresh gathered seconds, 28@28½; nearby hennery whites, closely selected extras, 39@40; nearby and nearby Western hennery whites, firsts to average extras, 32@38; nearby pullets, 32.

CHEESE—Irregular; receipts, 125,794 pounds; State, whole milk, flats, fresh, average run, 22@23.

POULTRY—Alive: Easy; broilers by express, 55@60; fowls, by express, 34@35. Dressed: Firm; turkeys, frozen, 42@59.

FLOUR—Firm; spring patents and winter straights, 8.60@9.00.

LARD—Steady; middle West, 15.15@15.25.

SUGAR—Raw, 3.96 for Cuban, duty paid.

COFFEE—Spot quiet; Rio 7s, 17⅝; Santos 4s, 12¾@13.

NEW YORK GRAIN.

New York, March 19 (By A. P.).—WHEAT—Spot weak; No. 1 dark northern spring, c. i. f. N. Y., all rail, 1.84⅞; No. 2 hard winter f. o. b., all rail, 1.83⅞; No. 2 mixed durum, do, 1.53⅞; No. 1 Manitoba, do, in bond, 1.71⅛.

CORN—Spot weak; No. 2 yellow, c. i. f. track New York, all rail, 87¼; No. 2 yellow, do, 84¼.

OATS—Spot easy; No. 2 white, 49.

FLOUR QUOTATIONS.

Minneapolis, Minn., March 19 (By A. P.).—FLOUR—Unchanged to 15c higher at 9.35@9.45 a barrel; shipments, 32,976 barrels.

BRAN—23.00.

First Mortgage Notes

Secured by Washington Real Estate pay an annual return of—

6½%

They Are a Safe and Dependable Investment

Mortgage Investment Department

SHANNON & LUCHS

713-715-717 14th Street Main 2345

Ask Your Banker About

INSURANCE TRUSTS

N. E. ELLSWORTH, Gen. Agt.

AETNA LIFE INSURANCE CO.

WOODWARD BUILDING

MONEY TO LOAN ON REAL ESTATE.

GEO. W. LINKINS

1733 DE SALES ST.

WILCOX, HANE & CO.

1422 F St. N. W.

Money to Loan On District and Maryland Real Estate

We Will Loan at 5½%

Economic Conditions

Tyler & Rutherford

Loan Correspondent of the Mutual Benefit Life Ins. Co. Newark, N. J.

1018 Vermont Ave. M. 475

Some Inside Information

INSIDE the offices now available in The Southern Building, you'll find generous floor-space and high ceilings, windows amply large and walls of cheerful tone. Each room has its own basin; your desire for partitioning is promptly fulfilled. Four fast elevators open on corridors invitingly wide and bright. For convenience of location, refinement of neighborhood and caliber of tenants, The Southern Building is preeminent among Washington's business homes. Rentals, sensibly, are moderate.

The manager, if you'll phone him now, will arrange an inspection.

The Southern Building

15th and H Streets N. W.

ALLAN E. WALKER AND CO. INC.

Main 2690

Southern Building

Statement of the Condition of the

New York Casualty Co.

OF NEW YORK, N. Y.

On the 31st day of December, 1925, as required under the District of Columbia Code, amended June 30, 1902, and August 18, 1911.

Capital stock	$750,000
Capital stock, paid up, in cash	750,000

ASSETS.

Cash in office	$6,546.64
Cash in bank	212,745.00
Real estate mortgages (first lien)	504,500.00
Stocks and bonds (market value)	2,070,630.00
Premiums uncollected and in hands of agents	442,476.05
Interest due and accrued	32,568.83
All other assets: Reinsurance recoverable on paid losses	1,233.62
Total assets	$3,270,700.14

LIABILITIES.

Net unpaid claims	$57,710.60
Reserve as required by law	797,203.63
Salaries, rents, expenses, taxes, etc	14,000.00
Commissions, brokerage, etc	144,597.36
Cash dividends remaining unpaid	55,000.00
Capital stock	750,000.00
All other liabilities: Surplus	1,451,188.55
Estimated expenses of investigation and adjustment of unpaid claims	1,000.00
Total liabilities	3,270,700.14

Losses sustained during the year 1925	$416,903.85	
Money received during the year 1925	1,937,745.92	
Expended during the year 1925	1,350,454.60	

J. C. FRENCH, President.

ROBT. E. ROBSON, Secretary.

Subscribed and sworn to before me this 1st day of February, 1926.

(Seal.) CHAS. F. FISHBECK, Notary Public, Kings County, N. Y.

Certificate filed in New York County.

WOLF & COHEN, General Agents

518 Woodward Building

15th and H Streets N. W.

Statement of the Condition of the

American Alliance Insurance Co. of New York, N. Y.

On the 31st day of December, 1925, as required under the District of Columbia code, amended June 30, 1902 and August 18, 1911.

Capital stock	$2,000,000.00
Capital stock, paid up in cash	2,000,000.00

ASSETS.

Cash in office	100.00
Cash in bank	103,899.90
Stocks and bonds (market value)	6,838,948.00
Premiums uncollected and in hands of agents	212,553.81
Interest due and accrued	69,850.00
Total assets	$7,225,351.71

LIABILITIES.

Net unpaid claims	$162,433.00
Reserve as required by law	1,695,482.74
Capital stock	2,000,000.00
All other liabilities:	
Reserve for taxes	90,000.00
Reserve for adjustment expenses	1,000.00
Total liabilities	$3,947,115.74

Character of business transacted during the year 1925: Fire, ocean marine, motor vehicles, inland navigation and transportation, tornado, windstorm and cyclone, hail, sprinkler leakage, riot, civil commotion and explosion, earthquake.

Amount of risk assumed during the year 1925	$1,009,789,421.
Losses sustained during the year 1925	$627,975.57.
Money received during the year 1925	$1,880,159.15.
Expended during the year 1925	$1,555,739.11.

E. M. CRAGIN, Vice President.

G. E. KRECH, Secretary.

Subscribed and sworn to before me this 27th day of January, 1926.

(Seal.) J. HOMER REED, Notary Public, Bronx county, No. 19. Certificate filed in New York county, No. 304.

WOLF & COHEN, Agents, 518 Woodward Bldg., 15th and H Sts. N. W.

The New York Life Insurance Co.

Offers to Make

First Mortgage Loans

On Improved Real Estate in the District of Columbia and Nearby Suburbs in Montgomery County, Maryland, for 3, 5 or 10 Year Periods.

Houses Business Properties **5½%** Apartments Office Buildings

ON APPROVED SECURITY

Apply

RANDALL H. HAGNER & COMPANY

MORTGAGE LOAN CORRESPONDENT

1321 Connecticut Avenue. Telephone Main 9700

Values Do Not Change

—when you invest in doubly secured First Mortgage Notes. You reap no wonderful profits; instead you are assured a sound return on your money — WITHOUT RISK!

6½%

Convenient amounts of $100 and up.

Wm. H. Saunders Co. Inc.

Founded 1887

1433 K Street : : Main 1016

J. & W. Seligman & Co.

New York

Members New York Stock Exchange

Investment Securities

Washington Office

1409 H Street N.W.

Telephone Main 3606

FRANK P. MORSE Manager

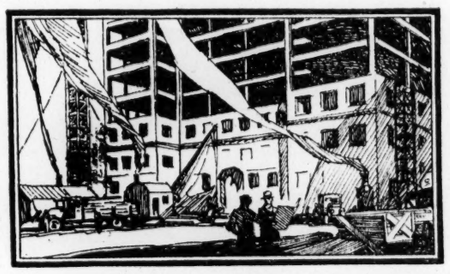

In addition to every other safeguard that any other First Mortgage Real Estate Note can have, WARDMAN FIRST MORTGAGE REAL ESTATE NOTES are unconditionally guaranteed by the house of issue.

WARDMAN

1430 K St. N. W. Main 3830

Denominations: $100 to $100,000. Current issues bear 6½% interest

Statement of the Condition of the

National Life Insurance Co.

of

MONTPELIER, VERMONT

On the thirty-first day of December, 1925, as required under the District of Columbia Code amended June 30, 1902, and August 18, 1911.

ASSETS.

Cash in office	$3,780.20
Cash in bank	825,448.11
Real estate	1,656,402.07
Real estate mortgages (first lien)	44,574,374.38
Stocks and bonds (market value)	32,087,670.62
Policy loans and premium notes	15,073,249.43
Premiums uncollected and in hands of agents	2,202.38
Interest and rents due and accrued	2,288,872.05
All other assets	2,247,826.63
Total	$98,759,825.87
Less assets not admitted	8,995.11
Total assets	$98,750,830.76

LIABILITIES.

Net unpaid claims	453,610.32
Life rate endowment reserve	34,217.67
Reserve as required by law	85,428,880.00
Reserve for supplementary contracts	1,121,698.00
Amounts incurred, but not due for disability benefits	149,416.00
Salaries, rents, expenses, taxes, etc	522,405.28
Commissions, brokerage, etc	114,703.42
Dividends left with company	561,980.54
Cash dividends remaining unpaid	205,660.44
Dividends payable in 1926	4,642,604.45
Deferred dividends	49,112.67
All other liabilities	19,249.88
Surplus unassigned	5,447,292.09
Total liabilities	$98,750,830.76

Character of business transacted during the year 1925: Life insurance and annuities.

Amount of risk assumed during the year 1925	$75,426,293.00
Losses sustained during the year 1925	3,666,141.38
Money received during the year 1925	21,528,204.67
Expended during the year 1925	17,232,019.49

FRED A. HOWLAND, President.

OSMAN D. CLARK, Secretary.

Subscribed and sworn to before me this 28th day of January, 1926.

(Seal.) F. K. GRIGGS, Notary Public.

WM. C. WORTHINGTON, *Gen'l Mgr.*

1418 Eye Street N. W.

WASHINGTON, D. C.

MOTORS ARE TARGETS OF NEW BEAR ATTACK

Recessions, Up to 9 Points, Scored in Heavy Trading: Oils Well Taken.

CAN SHOWS 4 POINTS LOSS

Special to The Washington Post.

New York, March 19.—Stock market bears turned to the motor shares for a fresh assault on prices on the New York Stock Exchange today, and, although General Motors and United States Steel were heavily bought by banking interests in an effort to stem the drive, losses ranging up to 9 points or more, were scored by those stocks under pressure—among them some of the high-grade specialties, as in recent sessions.

Trading was on a much larger scale than in some days, the turnover exceeding 2,025,000 shares, and the unsettlement was no less pronounced than in the preceding session.

The new attack against the automotive shares was inspired by publication of a quarterly report by the Hudson Motor Car Co. which revealed the fact that net earnings of the company had dropped more than $1,000,000 compared with the corresponding period of last year. The financial community had been looking for possible indications of a reaction in business, and seized upon those figures as evidence that something of the kind was taking place in the automobile industry.

Accordingly, motor shares were subjected to severe pressure and quotations of the more volatile issues in the group broke into new low ground for the year. Hudson suffered the maximum loss, closing near the bottom and 9 points net lower, but Mack Truck lost 3¾, Jordan, 2; Pierce-Arrow preferred, 3½, and many others, including Chrysler, Dodge, General Motors, Nash, Willys-Overland and Paige lost a point or two on the day, and some associated shares, like Du Pont and Kelsey Wheel lost anywhere from 2½ to more than 4 points.

Selling of the automobile stocks, however, was offset to some extent by buying of the oil stocks, in which demand was created by news that negotiations for consolidation of the General Petroleum Co. with the Standard Oil Co. of New York had reached an advanced stage. General Petroleum rallied strongly, but halved its gain before the close, which left it 1½ net higher, and certain other oils also were bid up. General Asphalt prominent among them, but nearly all of them subsequently reacted, canceling their gains and losing a point or so besides in some instances.

Indeed, aside from Union Tank Car, with a 3-point rise; Foundation Co., American Hide & Leather preferred, Cerro de Pasco Copper, Loew, Inc., Texas Gulf Sulphur, Devoe & Reynolds "A", American Woolen issues and United States Cast Iron Pipe, with gains under 2 points, there were few other strong spots in the entire list.

Flurries of selling occurred in American Can, old stock, which finished 4 points off; Loose-Wiles Biscuit, with a loss of 5 points; United Fruit, which lost 9¼; Columbia Gas and Electric, 3¼ points off; Woolworth, 4¾ net lower; American Can & Foundry, Fox Film "A," Case Thresher preferred, Pressed Steel Car, American Type Foundry, American Linseed, Western Union and Crucible and Sloss-Sheffield Steel, and many others.

Support buying was extended to Baldwin Locomotive and certain of the high-grade rails, and some of the Van Sweringen rails were bought on the theory that recent moves made by those interests foreshadowed a new attempt to create a greater Nickel Plate system. But, while C. & O. closed 1⅝ net higher, a point under the day's best, and Pere Marquette improved fractionally, New York, Chicago & St. Louis dropped 4 points, Pittsburgh & West Virginia closed 1⅞ higher, but Atlantic Coast Line lo t 3⅛, Delaware & Hudson 2 points, Seaboard Air Line issues more than a point, and so on.

Price movements generally reflected the play of opposing speculative forces. Unquestionably further liquidation was done, principally by the pools which were identified with the late bull campaign. Scattered outside liquidation also was in progress, while a large volume of speculative selling for the fall was done. The large number of stocks loaning either "flat" or at a premium, indicated the presence of an unusually heavy short interest in the market.

Call money, again renewed and ruled at 4¼ per cent.

The foreign exchange market was easier, with French francs off more than 3 points further at the close, after having touched 3.52, a new low since 1923. Lire and Belgian francs were a shade lower, but Norwegian kroner rallied 14 points and held 10 points of that.

THE METAL MARKET.

New York, March 19 (By A. P.).—COPPER—Dull. Electrolytic, spot and futures, 14⅛@14¼.

TIN—Steady. Spot and nearby, 65.37; futures, 66.25.

IRON—Steady. Prices unchanged.

LEAD—Steady. Spot, 8.20@8.30.

ZINC—Steady. East St. Louis, spot and futures, 7.50.

ANTIMONY—Spot, 18.25.

London, March 19 (By A. P.).—Standard copper, spot, £59 5s; futures, £60 2s 6d; electrolytic, spot, £66; futures, £66 10s. Tin, spot, £293 17s 6d; futures, £285 7s 6d. Lead, spot, £32; futures, £32 5s. Zinc, spot, £34; futures, £34 5s.

COTTONSEED OIL MARKET.

New York, March 19 (By A. P.).—Cottonseed oil, prime crude, nominal; prime summer yellow, spot, 12.20@12.75; March, closed 12.32; May, 12.21; July, 12.23; Sept., 12.22.

TREASURY CERTIFICATES.

(Reported by J. & W. Seligman & Co.)

Rate.	Maturity.	Bid.	Offer.
3s	March 15, 1926..	99 15-16	100
3⅛s	June 15, 1926..	99 31-32	100 1-32
4¼s	Sept. 15, 1926..	100 13-32	100 15-32
3¾s	Dec. 15, 1926..	100 1-16	100 3-32
4¾s	Mar. 15, 1927..	101 8-32	101 6-32
4⅛s	Dec. 15, 1927..	101 3-8	101 1-2

FOREIGN BONDS.

French 4s	18
French 5s	22
French premium 5s	28
British victory 4s	451
National war loan 5s	526
War loan 5s	501
Italian 5s	25
Belgian restoration 5s	26
Belgian premium 5s	27

NEW YORK STOCK EXCHANGE

FRIDAY, MARCH 19, 1926.

Issue.	Sale	High	Low	Last	Chg.	Bid
Abitibi Pow. & P. (4)	1	76	76	76	+ 1	75⅛
Abraham & Straus	6	46	45	45	— 2	44
Abraham & Straus pf.	3	107	104⅝	104⅝	— 2⅞	104⅝
Adv. Rumely	13	12⅜	10	12	.....	12¼
Adv. Rumely pf. (8)	3	52⅝	52	52⅝	+ 1⅝	52¼
Ahumada Lead (1b)	4			8	.....	8
Air Reduct. (5b)	16	115⅝	114	114	— ¾	113⅝
Ajax Rubber	22	11¼	10⅞	10⅞	— ⅛	10⅞
Ala. & Vicks. R. etfs.(5)	1	108	108	108	+ 3	107½
Al. Chem. & Dye (4)	303	121½	118⅝	119½	+ ½	119½
Allis Chal. Mfg. (6)	1	83	83	83	.....	83
Amerada Corpn.	11	25½	25	25¼	+ ¼	25½
Am. Agri. Chem.	21	24⅝	23	24⅞	+ ¼	23⅝
Am. Agri. Ch. pf.	25	78¾	78¾	78¾	— ¼	78¾
Am. Bank Note (1.60)	8	36¼	35¾	35¾	— ¼	35¾
Am. Beet Sug. (4)	6	21	21	21	— ⅛	20¾
Am. Beet Sug. pf. (7)	2	78	77½	77½	— ½	77
Am. Bosch Mag.	14	22¼	21⅝	21⅝	— ⅝	21½
Am. Br. Shoe Fdy. (6)	3	121¼	121	121	— ½	120¾
Am. Brown Bov. Elec.	80	36½	34	34	+ 3	34
Am. Brown Bov. pf. (7)	1	89	89	89	+ ¼	88¼
Am. Can (8b)	41	258¼	251¾	253½	+ 4	253¾
Am. Can. new	521	48¼	46¾	47¾	+ ⅝	47½
Am. Car & Fdy. (6)	16	99½	97½	97½	— 2½	97½
Am. Chain "A" (2)	1	24	24	24	— ¼	23¾
Am. Drug Syn.	6	6¾	6¾	6¾	.....	6¾
Am. Express (6)	5	123	123	123	+ 2	122
Am. & For. Power	24	29	28¾	28¾	— ⅛	28¾
Am. Hide & Leath.	4	11	11	11	— ⅛	10⅝
Am. Hide & L. pf.	7	48¼	47	47	+ 2¼	49
Am. Hadiator (4)	2	111	110	110	.....	110
Am. Republics	1	65	65	65	— ¼	64
Am. Safety Razor (3)	23	51½	49¾	50½	.....	50
Am. Ship & Commerce	17	8¾	8¾	8⅝	+ ⅛	8⅝
Am. Smelt. & Ref. (7)	103	124¾	121½	122¾	+ ⅝	122
Am. Snuff (12)	3	139	138¾	138¾	— ¼	138
Am. Steel Fdrs. (3)	13	43¾	42¾	43	.....	42½
Am. Stl. Fdrs. pf. (7)	1	111¾	111¾	111¾	.....	110
Am. Sugar Ref. (5)	42	72⅝	70½	72⅜	+ ⅝	72
Am. Sugar pf. (7)	2	103	103	103	+ ½	102¼
Am. Sumatra Tob.	29	12⅝	11¾	12	+ ⅛	12
Am. T. & T. (9)	19	145¾	144½	145¼	+ ¼	145
Am. Tobacco (8)	10	115¾	114½	115	+ ¼	114½
Am. Tobacco B (8)	16	115	113¾	113¾	— ⅝	115
Am. Tobacco pf. (6)	1	109	109	109	.....	109
Am. Type Fdrs. (8)	2	118	117⅝	118	— 2¼	117¼
Am. Wwks & El. (1.20)	34	53	51	51½	— ⅞	51
Am. Wwks 7% 1stpf.(7)	1	103	103	103	.....	102½
Am. Woolen	20	33¾	32⅝	33	+ ⅛	32⅝
Am. Woolen pf. (7)	10	81½	80¾	81½	+ 1¼	81
Am. Wtg. Paper pf.	2	2½	2½	2½	.....	2½
Am. Zinc, Lead & Smelt.	8	8¼	7⅞	7⅞	— ⅛	7⅞
Anaconda Copper (3)	32	45¾	44¼	45	.....	44¾
Archer-Daniels-Midland	8	39¾	38½	38½	— 1	38
Armour Co. Ill. A (2)	72	23¾	23¼	23¼	.....	23¼
Armour & Co. of Ill. B	70	12⅝	12¾	12¾	.....	12½
Arnold Constable & Co.	11	22¾	21⅝	21⅝	— ⅜	21
Art Metal Con. (1)	1	21½	21½	21½	.....	21
Artloom Corp. (2)	2	53½	53½	53½	— 1⅜	53
Asso Dry Gds. (2.50)	15	42¾	41¾	42	.....	41¼
Associated Oil (2)	93	58⅜	58½	58½	.....	58½
Atch. Top. & S. Fe (7)	24	125⅝	124¼	125	+ ¼	124¾
Atl. Bir. & Atl.	14	2⅝	2½	2½	.....	2½
Atl. Coast Line (9b)	17	201	198¼	196½	— 3½	196½
Atl. Gulf & W. I.	21	43¾	42¼	42¾	— ⅜	42½
Atl. Refining	2	98¾	98¾	98¾	+ ¼	98½
Atlas Tack	4	11¾	11	11	.....	11
Austin Nichols & Co.	1	21	21	21	.....	21½
Baldwin Loco. (7)	60	108¼	105¼	106¾	+ ¾	105½
Baltimore & Ohio (5)	164	88⅝	87¼	88	— ¼	87⅝
Balt. & Ohio pf. (4)	4	69	68⅝	68⅝	— ¼	68½
Barnet Leather	1	53	53	53	+ 1½	50
Barnsdall Corp. A (2)	24	27¼	26¼	26¾	.....	26¾
Beech-nut Pack. (2b)	23	59	55½	57⅞	— 1⅝	57⅞
Belding Hemingway(3)	3	35¼	35	35	+ ¼	34¾
Bethlehem Steel	44	42¾	41¼	41¾	— ¼	41½
Beth. Steel 7% pf. (7)	2	100¾	100	100	.....	100
Booth Fisheries	1	5⅝	5⅝	5⅝	— ⅛	5
Bost. Cons. Mfg. A (4)	1	37	37	37	+ 2	35
Briggs Mfg. Co. (1.50)	29	30¼	29¼	29½	— ¼	29¼
British Empire Steel	2	1¾	1¾	1¾	.....	1¾
Brooklyn Edison (8)	5	137	136¼	137	.....	137
Bklyn.-Manh. Trans (4)	40	60¼	60	60	.....	60
Bk.-Manh. Trans. pf.(6)	2	81½	81¼	81⅞	— ⅛	81
Bklyn. Union Gas (11b)	2	84¾	84¾	84¾	— ¼	84
Brown Shoe (4)	2	39¾	39¾	39¾	.....	39½
Brunsw. Balke Coll.	2	26¼	26	26	.....	26
Brunsw. Term. & Ry.	4	13½	12⅝	12⅝	.....	11⅝
Burns Bros. pf. (7)	1	97¼	97¼	97¼	.....	97¼
Burns Bros. "A" (10)	1	130½	130½	130½	.....	130½
Burns Bros. "A" (2)	2	34½	34⅜	34⅜	— 1⅞	34
Bush Terminal	3	17¼	17	17¼	+ ⅛	17
Butte & Sup. Min. (2)	1	13	13	13	.....	13
Butterick	2	21¾	21¼	21¼	.....	20½
Calif. Packing (6)	20	131	129¼	129¼	— ¾	129
Calif. Petroleum (2)	86	34⅞	34⅜	34⅝	+ ¼	34½
Callahan Zinc Lead	5	9	9	9	.....	8¾
Calum. & Ariz. Min.(5b)	2	57	57	57	.....	56¾
C. & H. Con. Cop. (1.50)	3	14⅜	14¼	14⅜	.....	14⅛
Canadian Pacific (10)	6	154	153½	153½	— ¾	153¾
Case Threshing	11	79	77	77½	.....	77½
Case Threshing pf.	1	100	100	100	— 3	99½
Central Leather	5	13⅝	13¼	13¼	.....	13¼
Cent. Leather pf.	39	49⅜	48	48½	+ ¼	48¼
Century Rib Mills (2)	3	18	18	18	.....	17¾
Century Rib M. pf. (7)	1	87¼	87¼	87¼	+ ¼	87
Cerro de Pasco (4)	15	63¼	62¾	63¼	+ 1⅛	62¾
Certain-teed Prod. (4)	2	44¾	44	44	.....	44
Chand.-Cleve. Mot.	12	18⅜	17½	17½	— ⅝	18
Chand.-Cleve. pf.	14	39¾	39¾	39¾	— ⅛	39¼
Chesapeake & O. (12b)	293	133¾	131	132¾	+ 1¾	132¾
Ches. & O. pf. (6.50)	16	132¾	131½	132	.....	132
Chicago & Alton	7	8¾	7⅞	7⅞	.....	7⅞
Chicago & Alt. pf.	6	11½	11⅜	11⅜	.....	11⅜
Chicago & East Ill. Ry.	1	32⅝	32⅜	32⅜	.....	32½
Chicago E. Ill. pf.	9	41⅞	39	39	— 3	40
Chicago Gt. Western	12	8¾	8⅝	8⅝	— ⅛	8⅝
Chicago Gt. West. pf.	20	19¼	19	19¼	.....	18½
Chi., Mil. & St. Paul.	26	10¼	10¼	10¼	.....	10¼
Chi., Mil. & St. P. ctfs.	17	9⅜	8⅝	9⅜	+ ⅛	9¼
Chi., Mil. & St. P. pf.	3	16¾	16	16⅝	+ ⅛	16½
Chi. M. & St.P. pf. ctfs.	3	15¾	15¾	15¾	.....	15½
Chi. & North West. (4)	18	68	67¼	67¼	— ¾	67¼
Chi. Pneumatic Tool (5)	11	104½	103	104¼	— ¼	103¾
C. R. I. & Pac.	25	43¾	42¼	43¼	— ¾	43
C.R.I. & P. 6% pf. (6)	1	85	85	85	.....	85
Childs Co. (3.40)	1	54¼	54¼	54¼	+ 1⅝	53½
Chile Copper (2.50)	12	33⅛	32⅝	32⅝	.....	32⅝
Christie Brown & Co.	1	40¼	40¾	40¾	— 6½	40
Chrysler Corp. (3)	476	37	35¾	35¾	— ¾	35½
Chrysler C. pf. A (8)	2	102½	101½	101½	— 1¾	101
Cons. Cola (4)	15	136	132¾	133¾	— 1¼	133½
Colorado Fuel & Iron	15	32	31	31½	.....	31½
Colorado & Southern	13	55	54¾	55	.....	54¾
Col. & So. 1st pf. (4)	2	66½	65	66	— 1	65½
Colum. G. & E. (2.60)	159	76⅝	72	73¾	— 2⅞	73⅝
Colum. Carbon (3)	9	62¼	61¼	61¼	— 1	62
Commer. Credit (2)	1	30¾	30¾	30¾	.....	30¾
Com. Credit B pf. (2)	1	25¼	25¼	25¼	+ ¼	25½
Com. Inv. Tr. (3.60)	2	62¾	62¼	62¼	— ¼	62
Cm. Inv. 6½% pf.(6.50)	1	93¾	93¾	93¾	+ 1½	93½
Commer. Solv. (4)	1129	127	125	126	+ 1	127
Commercial Solv. B	2	126¾	125¾	126¼	+ 1¼	126
Consoleum-Nairn	16	17¼	17¼	17¼	.....	17⅛
Conley Tin Foil	2			5	.....	5
Consolidated Cigar	15	57⅛	56¼	56¾	— ⅛	56
Consol. Distributors	9	6¾	6¾	6¾	.....	6¾
Consol. Gas (8)	112	93¾	90¾	91¾	— 1⅝	91⅝
Consol. Textile	11	2⅝	2⅝	2⅝	.....	2⅝
Continental Can (6)	23	79¾	78	78	.....	78
Continental Insur. (8)	3	131¾	130	130	— 1	130
Continental Mot. (.80)	256	11¾	11⅝	11⅝	— ⅛	11⅝
Corn Products (2)	27	38¾	37¾	37¾	— ⅞	37¾
Crucible Steel (5)	2	67½	67½	67½	+ 2½	67½
Cuba Cane Sugar	12	9¾	9¾	9¾	.....	9
Cuba Cane Sug. pf.	4	42	41¾	42	.....	42
Cuba Co., The (4)	1	5	5	5	.....	4¾
Cuban Am. Sugar (2)	11	25	24¾	24¾	— ¼	24¾
Cuban Dom. Sug.	1	2⅜	2⅜	2⅜	.....	2⅜
Cudahy Packing (7)	1	89¾	89¾	89¾	— ¼	89½
Cushman's S. Inc. (3)	1	89¾	89	89	— 1	89¼
Cuyamel Fruits (4)	2	46¾	46½	46½	— ⅛	46½
Dan. Boone Wool Mills.	2			25	.....	25
Davison Chemical	21	32⅜	31¾	31¾	— 1⅛	31¾
De Beers Cons. (1.32)	2	28¾	28¾	28¾	— ¼	28¾
Del. & Hudson (9)	14	165	163¾	163¾	— 2	163½
Del., Lck. & West. (7b)	11	139	136¾	136¾	— 1¼	137¼
Den. Rio Gr. & W. pf.	1	42	42	42	— 3	41¾
Detroit Edison (8)	7	127	125¾	125¾	— ¾	125
Dev. & Rayn. A (2.40)	4	38	37¾	38	+ ⅛	38
Dev. & Rayn. pf. (7)	1	99	99	99	— ¼	98
Dodge Bros. "A"	465	34	32¾	32¾	— 1⅝	32¾
Dodge Bros. pf. (7)	14	86⅛	85¾	85⅝	— ⅜	85½
Dome Mines (2)	5	19⅝	18¾	18¾	— ⅝	18¾
Douglas-Pectin	2	19¼	19¼	19¼	.....	19¼
D. S. S. & At. pf.	2	6½	6½	6½	.....	6½
Du P. de Nem. (15b)	68	220	213¾	216¾	— 2¾	215
Du P. de Nem. deb. (6)	2	102¾	102¾	102¾	.....	102
Dun. Ltd. Inc. pf. (7)	2	118¾	112¾	112¾	— 6	112¼
Eastman Kodak (8b)	5	108¾	108	108	.....	108
Eaton Axle & Spr. (3)	39	27½	26¾	27½	+ ¾	27
Elsenlohr & Bros.	1	14¾	14¾	14¾	+ ¼	14¾
Elec. Auto Lit. (6.50b)	8	70	68¾	69½	+ 1	68
Electric Boat	9	5¾	5	5	.....	5
El. Pow. & Lt. ctfs.	49	21¾	20¾	20¾	.....	20¾
El. P. & Lt. pf. ctfs. (7)	1	91¾	91¾	91¾	.....	91¼
El. Pow. & Lt.40%pf.(7)	1	102¾	102½	102¾	.....	101½
Elec. Stor. Bat. (6b)	32	75¾	74¼	74¾	.....	74
Endicott-Johnson (8)	2	97	97	97	+ ½	96¾
Endicott-John. pf. (7)	1	117¾	117¾	117¾	.....	114¼
Erie R. R.	249	28	26⅝	27¾	.....	27
Erie 1st pf.	3	38¾	38¼	38¼	.....	38
Erie 2d pf.	3	34	34	34	.....	34¼
Eureka Vac. Cl. (4)	1	47	47	47	.....	47
Exc. Buffet (1.80)	1	15¾	15¾	15¾	+ ⅛	15¾
Fairb. Mac. & Co. (3)	2	50	50	50	.....	50
Fam. Play.-Lasky (8)	162	116¾	114¾	115¾	+ ¾	115¼
Fed. Lt. & Tr. (1.40d)	12	22¾	21¾	21½	— ¼	21¾
Fed. Min. & Sm. pf. (7)	4	71¾	70¾	70¾	.....	70
Fid. Phx. F. Ins. (6)	4	180	180	180	+ 3	180
First Nt. Pet. 1st pf.(6)	1	102	102	102	+ 2½	99¾
First Nat. Stores (1.50)	11	38	37	37	+ 1	35¼
Fisher Body (5)	25	92¾	91	91¾	.....	91
Fisk Rubber	143	18	17	17⅞	— ⅛	17⅞
Fisk R. 1st pf. stpd. (7)	3	82	82	82	.....	82
Fisk R. 1st pf. cvt. (7)	1	100	100	100	— 2½	99½
Fleischm. Co., new (3)	164	43¾	42¼	43	.....	43¼
Foundation Co. (8)	37	105¾	102¾	104¾	+ ¾	104¼
Fox Film "A"	39	63¾	61	62¾	— 1¼	62¾
Freeport-Texas	32	24	23¼	23¾	+ ⅛	23¾
Gabriel Snub. (3.75b)	3	56¼	55½	55½	— ¾	55½
Gardner Motor	3	8	8	8	.....	7⅞
Gen. Am. Tank (8)	1	46¼	46	46½	+ ¼	46
Gen. Asphalt (3)	176	48¼	46¾	47¾	+ ¾	47¾
Gen. Asphalt pf. (5)	12	108	106	106⅝	— 1½	104
General Cigar (8)	1	107½	107¼	107½	.....	107¾
Gen. Cigar new (4)	1	52¼	52¼	52¼	.....	52¼
General Electric (5)	146	120	118½	119½	— ¾	119¾
Gen. Elec. spl. (4.60)	1			112	.....	111½
Gen. G. & E. "A" (1.50)	19	44¼	42	42	— 2¼	42
General Motors (12b)	388	126¾	122¼	123¾	— 3¼	123⅝
Gen. Mot. 7% pf. (7)	6	114¾	114¼	114¼	— ¾	114¼
Gen. Outd. Adv. "A" (4)	5	54	54	54	.....	53½
Gen. Outd. Adv. ctfs.	1	30½	30½	30½	.....	30½
Gen. Petrol. (4)	957	34¾	33¾	34¼	+ ⅛	33¾
Gen. Ry. Sig. n. (4.50b)	13	69	68	68¾	— ¼	67½
Gimbel Bros.	15	56	55¾	55¾	+ ¼	55
Glidden Co. (3)	18	22	21¾	21¾	.....	21¾
Gold Dust	22	45	44¼	44¾	— ¼	44¾
Goodrich (B.F.) Co. (4)	22	63	61¾	62¾	+ 1	62¾
Good. T. & R. pf. (7)	1	103	103	103	.....	103½
Goth. Silk Hos. (3.50)	10	36¾	35¾	35¾	— ¾	35½
Granby Min.	4	19	18	18¼	.....	18¼
Great N. Ir. O. pf. (5.75)	23	27	26	27	.....	26
Great N. Ry. pf. (5)	1	71¼	71¼	71¼	.....	71¼
Great West. Sugar (5)	5	97¾	97	97	— ¼	96¾
Great W. Sug. pf. (7)	1	111¾	111¾	111¾	.....	105
Guantanamo Sugar	5	2½	2½	2½	— ⅛	2
Gulf, Mo. & Northern	4	28¾	28	28	— ¾	28
Gulf States Steel (5)	12	75⅝	73¾	74⅝	— ⅝	74½
Hartman Corp. (2.50)	6	29½	28¾	28¾	— ¾	28⅝
Hayes Wheel (3.25b)	19	41¼	40¼	40½	— ¾	40½
Hoe (R.) & Co.	1	27	27	27	.....	28
Household Prod. (3.50b)	4	42¾	42	42	— ⅛	42
Houston Oil	6	60¼	60	60	— 1	60
Howe Sound Co. (3)	10	34	33¾	33¾	— ⅛	33¾
Hudson & Man (2.50)	11	36½	26½	36¾	— 6¾	36
Hudson Mot. Car (3)	1735	107	96¾	96¾	— 9	96¾
Hupp Motor Car (1)	38	22¾	21⅞	22	— ¾	21⅞
Illinois Central (7)	4	116½	116	116	— ½	115½
Indep. Oil & Gas (1)	24	25¼	24⅝	24⅝	— ⅝	24¼
Indian Refining	3	11	11	11	+ ⅛	11
Ingersoll Rand (8)	2	88	88	88	.....	87¼
Inland Steel (2.50)	1	39	39	39	.....	39
Inspir. Copper (2)	1	23½	23½	23½	— ⅛	23¼
Intern. Rapid Trans.	20	34⅝	32⅝	33¾	— ¾	33¾
Intercon. Rubber	17	16¾	16¼	16¼	.....	16¼
Internat. Agri. Corp.	4	18	17¾	18	.....	17¼
Int. Business Mach (8)	22	42¾	41½	41½	— ¾	41¾
Int. Cement (4)	6	63¾	62¾	62¾	— ¾	62
Int. Combus. Eng. (2)	110	44¾	42¾	43⅝	— ¾	43⅝
Int. Harv. Co. (6)	72	118¾	117	118	+ ¾	117½
Int. M. par. pf. (3.50)	2	59¾	59	59	+ 1	58½
Int. Merc. Mar. pf.	7	33	32½	32½	— ½	32½
Int. Nickel (2)	131	36	35¼	35¾	— ¼	35¾
Int. Paper	6	50¾	49½	49½	— ¾	49¾
Int. Paper 7% pf. (7)	2	95	95	95	.....	94
Int. Shoe (6)	2	165	165	165	.....	150
Int. Tel. & Tel. (6)	13	119	116	116¾	.....	116½
Intertype Corp. (1.50b)	1	24½	24½	24½	— ½	23½
Jewell Tea	5	33½	32⅝	32⅝	— ½	32⅝
Jones & L. Stl. pf. (7)	1	114½	114½	114½	+ ½	114¼
Jones Bros. Tea	6	16	16	16	.....	16
Jordan Motors (2)	232	47¾	43½	45	— 2	44¾
Kan. City Sou.	32	37⅝	36¾	37	— ½	37
Kan. City Sou. pf. (4)	1	63	63	63	.....	63¼
Kayser (J) & Co. (3)	9	41	39	39	— ⅞	38
Kelly-Spring. Tire	52	17	15¾	16	— ⅝	16
Kelly-Spring. 8% pf.	1	64	64	64	— ¾	64
Kelsey Wheel (6)	1	105¾	105¾	105¾	— 4½	105
Kennecott Copper (4)	52	53⅜	52¾	52¾	.....	52¾
Keystone Tire	9	1¼	1¼	1¼	.....	1¼
Kinney Co. pf. (8)	1	93¾	93¾	93¾	.....	93¾
Kresge Dept. Stores	3	23	22¾	23	+ 1	20¼
Kresge (S.S.) n. (1.20)	148	54	52	52¼	.....	52¼
Lachede Gas (4)	2	154	153⅜	154	.....	153⅜
Lee Rubber & Tire	5	10⅞	10½	10½	— ⅛	10⅝
Lehigh Valley (3.50)	22	80½	80	80	— ½	79¾
Lehn & Fink Prod. (3)	2	33⅞	33⅜	33⅞	+ ⅛	33¼
Ligg. & My. Tob. (4b)	6	79⅝	77¾	79	+ 1¼	77
Ligg. & M. Tob. "B"(4b)	17	77½	76¼	76¾	— ¾	76¼
Lima Locomotive (4)	2	80	79½	79½	— ½	79¼
Loew's, Inc. (2)	21	38⅞	38	38⅝	+ ⅛	38½
Loft Candy	41	8¼	7¾	8

SPORTS **The Washington Post.** SPORTS

WASHINGTON: SATURDAY, MARCH 20, 1926. 17

MORRELL HERO AS NATS BEAT PHILS, 8-7, IN TENTH

Risko Beats Berlenbach In Bout

Big Clevelander Has Champ on Verge of Knockout.

16,000 Present as Paul Weathers Storm and Fights Back.

NEW YORK, March 19 (By A. P.). — Paul Berlenbach's quest for recognition as a heavyweight contender, was abruptly checked tonight when he was decisively whipped in a slashing ten-round battle with Johnny Risko of Cleveland in the feature match at Madison Square Garden. The referee's decision was almost unnecessary to determine the result.

The world's light-heavyweight king not only was battered from start to finish by his 22-year-old opponent, a comparatively newcomer to fistic ranks, but was close to a knockout in each of the first three rounds of one of the most sensational ring upsets of the season.

Berlenbach was floored for a count of four in the first round by a left to the jaw, saved only by the bell as he careened to the canvas again in the second under the impact of another pile-driving left and groggy under a hail of punches in the third.

Surviving this unexpected and terrific storm, however, seemed to have a stimulating effect on Berlenbach, for he rallied and nearly held his own for the rest of the fight, staving off Risko's rushes and finishing with a spirited rally in the tenth round.

BERLENBACH'S gameness and stamina, however, were unequal to off-setting the superior power in Risko's punches and the tremendous weight advantage enjoyed by the Clevelander, who tipped 190 pounds to the champion's 174 1-2. Both tired under their terrific pace, but Risko was the stronger at the finish.

Risko battered Berlenbach to the verge of a knockout in each of the first three rounds of the match.

Risko brought a crowd of 16,000 to its feet in a frenzy in the first round by flooring Berlenbach with a savage left to the jaw. The champion took a short count and barely weathered a storm of blows that buffeted him until the end of the round. The bell saved Berlenbach in the second round as he was knocked down by a terrific left again. He absorbed additional punishment in the third, although he managed to retaliate occasionally.

Berlenbach rallied in the fourth and traded wallops with Risko in a furious exchange, but again the Clevelander had the better of it. Risko's big advantage in weight told. The fifth found both slowing

(CONTINUED ON PAGE 20, COLUMN 2.)

in the Press Box with Baxter

SOME few days ago this column presented a message from the track enthusiasts of Baltimore addressed to Dan Hassett and others of the faithful few who have kept the interest in running alive in Washington. Baltimore's hope was that some effort would be made here to develop the younger athletes, and thus provide rugged inter-city competition.

The response was almost immediate. Dan Hassett was on the phone the next night; first to explain that the facetious appelation "Free State," which this column had applied to him, was by no means correct, that he was still a Republican and firmly enrolled among those who refuse to believe that Ireland has gained its freedom, also he wished to call a meeting to revive interest in field and track athletics.

The fruit of that call should be apparent tomorrow morning on the Plaza playground track when the first of the series of training meets will be held under the joint auspices of the Aloysius club, Washington Canoe club and George Washington university.

It may in a sense be a small

(CONTINUED ON PAGE 19, COLUMN 2.)

TRIUMPH IN TENTH

WASHINGTON:	AB.	R.	H.	O.	A.	E.
Tobin, rf.	6	0	1	1	0	0
S. Harris, 2b.	4	2	1	3	7	0
Rice, cf.	2	0	0	0	0	0
McNeely, cf.	1	1	0	2	0	0
Goslin, lf.	4	0	1	0	1	0
Judge, 1b.	4	1	1	18	1	0
Bluege, 3b.	4	2	2	0	3	0
Myer, ss.	5	2	3	1	6	0
Tate, c.	5	0	2	4	0	0
Ogden, p.	0	0	0	0	0	0
*Archdeacon	1	0	0	0	0	0
Marberry, p.	1	0	0	0	0	0
Morrell, p.	2	0	1	1	0	0
Totals	39	8	12	30	18	2

PHILADELPHIA:	AB.	R.	H.	O.	A.	E.
Sand, ss.	2	1	0	2	2	0
Buskey, ss.	1	0	1	0	0	0
Williams, rf.	4	0	1	3	0	0
Nixon, cf.	1	0	0	1	0	0
Leach, rf., cf.	5	1	2	4	0	0
Bentley, 1b.	5	1	1	12	1	0
Mokan, lf.	5	2	2	2	0	0
Huber, 3b.	5	2	3	1	2	0
Friberg, 2b.	4	0	1	1	6	0
Jonnard, c.	2	0	0	1	1	0
Wendell, c.	1	0	0	2	0	0
†Dunham	0	0	0	0	0	0
Decatur, p	0	0	0	0	0	0
‡Mitchell	1	0	0	0	0	0
Maun, p.	2	1	1	0	0	0
Ulrich, p.	1	0	0	1	1	0
§Wrightstone	1	0	0	0	0	0
Totals	40	7	12	30	13	0

*Batted for Ogden in fourth.
†Batted for Wendell in tenth.
‡Batted for Decatur in third.
§Batted for Ulrich in tenth.

Score by innings:

Washington	0	3	1	0	0	0	3	0	1	—8
Philadelphia	0	1	5	1	0	0	0	0	0	—7

Two-base hit—Judge. Three-base hit—Leach. Home run—Huber. Sacrifices—Ogden, Judge. Stolen base—Myer. Struck out—By Marberry, 2; by Maun, 1; by Ulrich, 1. First base on balls—Off Ogden, 2; off Decatur, 1; off Maun, 2; off Ulrich, 2. Left on bases—Washington, 9; Philadelphia, 8. Hit by pitched ball—By Maun (Rice), by Marberry (Sand). Umpires—McGowan and Rollins. Time of game—2:17.

Defeats Not Worrying Harris

Batting Inconsistency Disappointing to Nats' Pilot.

Veterans to Be Used Against McGraw's Team Today.

BRADENTOWN, March 19.—"I realize that we have not set the world on fire in the exhibitions schedule to date," said Manager Bucky Harris of the American league champions tonight, "but that's the least of my worries. You must remember that we have been using practically all rookie pitchers and that these games mean nothing at all.

"My keenest disappointment is that we appear to be a little slower than the other teams in getting our batting eyes. All of us are getting our hits now and then, but we seem to lack consistency. But the season opening is still nearly a month off and we have plenty of time. Take it from me, we'll all be there when the starting bell rings."

The young pilot of the Nats is most optimistic about his flinging staff. "I think it is the strongest we have had since I have been with the Washington team," he said. "Our old-timers have been allowed to ease themselves along and any one with half an eye can see that they are speedily coming down the homestretch to top form.

"I'M counting on using two of my veteran pitchers against the Giants in Sarasota tomorrow," he continued, "and look for good performances. Bush and Coveleskie will pitch and either Thomas or Kelley also will get into the game. Ruether is not yet ready and will not start until next week."

"Before the season ends," the Nat leader concluded, "I am confident that the scribes from other cities who get lots of fun talking about our 'old man's home' will have to back water. I admit that Johnson, Covey, Ruether and Bush no longer may be called kids, but what a wealth of experience and headwork they have to call on to make up for any wear and tear on their old 'soup bones' and don't forget that Fred Marberry is right there waiting to give them a little help if they need it."

(CONTINUED ON PAGE 18, COLUMN 8.)

East and West Meet In Brookline Tennis

Brookline, Mass., March 19 (By A. P.).—East coast and West coast will fight it out for the championship tomorrow when Mrs. Marion Z. Jessup of Wilmington, Del., and Miss Elizabeth M. Ryan of Santa Monica, Calif., meet in the final round of the nineteenth women's national indoor tennis singles tournament. In the semi-finals today Mrs. Jessup defeated Miss Mary K. Browne of New York, 6—2, 6—3, while Miss Ryan eliminated Miss Martha Bayard of Short Hills, N. J., 6—2, 6—1.

In the indoor mixed doubles today Mrs. Jessup and Karl S. Pfaffman, titleholders last year, lost to Mrs. J. Dallas Corbiere and Raymond Bidwell of Boston. The scores were 6—4, 2—6, 6—3. In the other mixed doubles event, Mrs. Charles J. Hubbard, Boston, and Arnold Jone, Providence, defeated Irving Wright, Boston, and Miss Ryan, 4—6, 6—3, 10—8.

EXHIBITION GAMES

(By the Associated Press.)

Houston, Tex., March 19.—

	R.	H.	E.
St. Louis (N.)	9	7	2
Houston (T.L.)	4	7	4

Mails, Rinehart and O'Farrell; Vick; Pipkin, Steily, Coggin, Robinson and Burns, Goff, Walker.

St. Petersburg, Fla., March 19.—

	R.	H.	E.
New York (A.)	6	14	0
Boston (N.)	6	14	1

Shawkey, Hoyt, Braxton, Bealle and Collins, Bengough; Benton, Cooney, Genem, Hern and Taylor.

(12 innings.)

San Francisco, March 19.—

	R.	H.	E.
Pittsburgh (N.)	8	7	1
San Francisco (Coast)	3	7	2

Brown, P. Morrison and Smith, Spencer; Williams, Lang, Crockett and Yelle, Agnew.

Fort Myers, Fla., March 19.—

	R.	H.	E.
Buffalo (I.)	3	4	0
Philadelphia (A.)	5	10	2

Brice, Chase and Uzeman, Hill; Pate, Rommell, Willis and Cochrane.

Orlando, Fla., March 19.—

	R.	H.	E.
Cleveland (A.)	1	9	0
Cincinnati (N.)	3	9	2

Shaute and L. Sewell; Mays and Hargrave.

Fort Worth, Tex., March 19.—

	R.	H.	E.
Chicago (A.)	19	15	0
Fort Worth (Texas)	8	13	1

Thomas, Edwards, Connelly and Grabowsky; Horsett, Walkup and Moore, Smith.

BUDGET YOUR

—clothing expense. Husband and wife may both use same account. Small initial payment — balance in 20 parts.

THE ROSS CO
Authentic STYLES Proven VALUES
702 7th N. W. 702 7th N. W.

IDEAL WEATHER AND THE OPENING OF THE PUBLIC LINKS COURSES FOR THE SEASON BROUGHT golfers of both sexes out in force yesterday. Below is a group photographed in action at the Potomac Park links. They are, left to right—Mrs. Don Johnson, Miss Virginia Riter, C. M. Somerville and Mrs. John A. Reed. Diligent work for the past month has placed the courses at both East Potomac and West Potomac parks in fine condition. Washington's other public course, Rock Creek park, will not be ready for play until two more weeks.

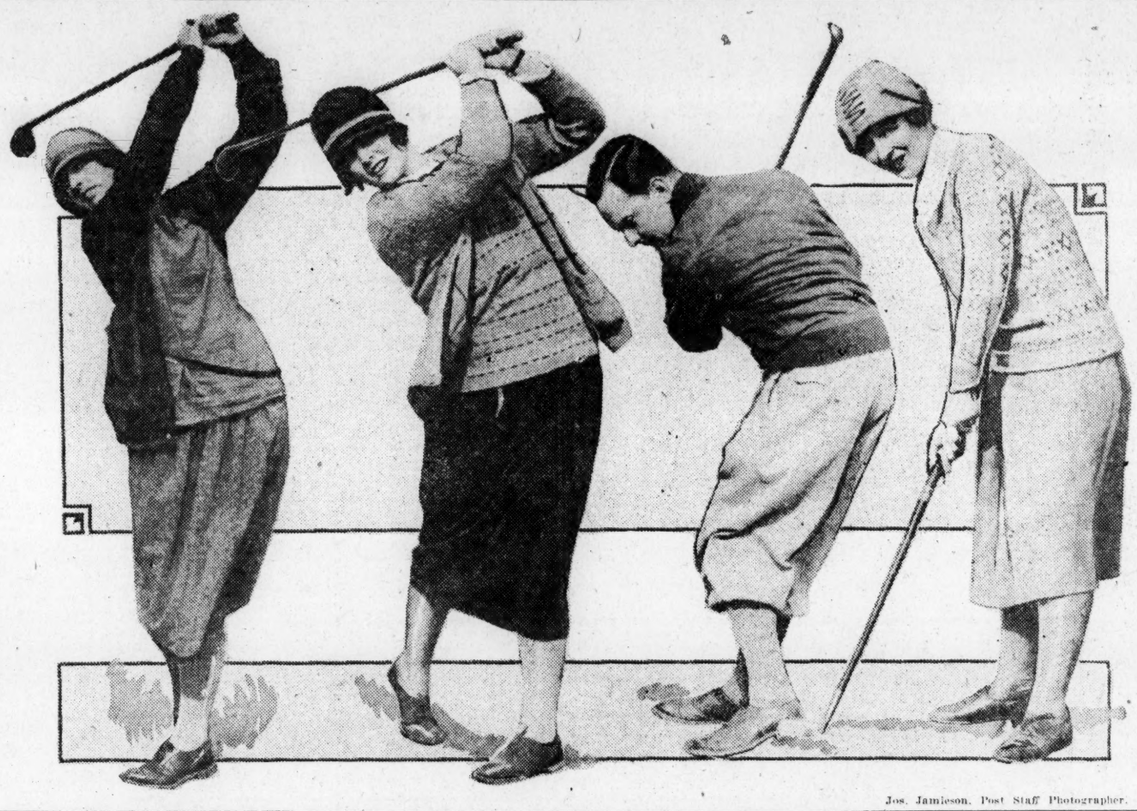

Jos. Jamieson, Post Staff Photographer.

Plansky and Marsters Called Best Performers

Tony Planksy, who is competing with the Georgetown track for his last year, and George Marsters, a graduate of last year, have been selected as members of the 1925 All-College track team and All-American track team, respectively, according to Spalding's Athletic Almanac.

Plansky was selected as the leading decathlon performer in college circles. Tony earned his right to the place by his victory in the ten-event test in the Penn relays last year.

Marsters is chosen as the country's leading half-miler from his sensational work on the Hilltopper's record-breaking two-mile relay team and his victory in the outdoor intercollegiates. He also was given the same selection on the All-College team.

Hinkle, Chicago Star, Grid Coach at Butler

Indianapolis, Ind., March 19 (By A. P.).—Paul D. Hinkle, former University of Chicago athlete, today was selected athletic director at Butler university. He signed a 3-year contract. He succeeds H. O. "Pat" Page, who recently was made head football coach of Indiana university. Hinkle will coach football, baseball and basketball.

Two Georgetown Stars Show in N. Y. Tonight

New York, March 19 (By A. P.).—Charley Hoff will make his farewell appearance of the indoor track season tomorrow night in an attempt to exceed the world's indoor pole vault record for the tenth time. He will compete at the annual meet of the post office clerks. A height of 13 feet 8 inches, surpassing his present mark by one full inch, has been set as his final indoor achievement.

Hoff has abandoned his intention of competing against Dehart Hubbard, of Cincinnati, in a special broad-jumping contest, at which the Norwegian set a new world's indoor record of 23 feet 7⅝ inches Tuesday night. Hubbard, holder of the world's outdoor record at 25 feet 10⅞ inches, will be opposed, however, by William Dowding, of Georgetown, intercollegiate indoor champion, and Paul Courteis, national pentathlon titleholder.

Emerson Norton, of Georgetown, who finished second to Hoff in Tuesday's septathlon at the K. of C. games will vault against Hoff.

HAD TRIAL WITH YANKS.

Elton Langford, the young Red Sox outfield recruit, had a trial with the Yankees in 1923, but he was allowed to get out of their grip.

NASH

Conveniently Located On Fourteenth Street

Hawkins-Nash Motor Co.

Sales and Service.

1337 14th St. Main 5780

Lee Chase Triumphs In Dixie Golf Meet

Miami, Fla., March 19 (By A. P.).—Lee Chase, of Buffalo, N. Y., late today won the annual Dixie amateur golf championship here over the Miami Country club course by defeating George Galena, Philadelphia, 9 and 8. The match was devoid of any sensational golf.

Helen Wills Winner In Doubles at Cannes

Cannes, France, March 19 (By A. P.).—Helen Wills, the American champion, and Henri Cochet, the veteran French player, defeated Mrs. Coleman and H. Vickers, of England, in the mixed doubles of the Cannes club tennis tournament today, 6—2, 6—1.

"Baby Shadow" Wins In Regatta at Miami

Miami Beach, Fla., March 19 (By A. P.).—Taking the lead at the start and holding it for 12 hotly contested miles, Carl G. Fisher's "Baby Shadow" today won the gold cup class race for speed boats, feature of the second day of the sixth annual Biscayne Bay regatta. The time was 16 minutes 33.34 seconds, an average of 43.48 miles per hour. Victor Kleisrath was pilot.

Sothern and Butler In Baltimore Hospital

Baltimore, Md., March 19.—Denny Sothern and Johnnie Butler, members of the Brooklyn Dodgers, are being treated at the Johns Hopkins hospital. Sothern, former Washington sandlotter, made a favorable impression at the Brooklyn camp, but tore a ligament in his groin recently.

Butler, for whom the Dodgers turned six players over to St. Paul, of the American association, is suffering from defective vision.

Both players are expected to be in shape again soon and probably will rejoin Brooklyn before the campaign gets under way.

CIGAR SPECIAL!

Just received shipment 10,000 Emilia Garcia Perfectos and Invincibles. Guaranteed Fresh Stock.

Box of 25.. **$1.00**

WASHINGTON SALVAGE CO.

303-305 10th St. N. W.

Hurler Brings Telling Run Across

Ogden, Marberry Fail to Hold Quakers in Check.

Buddy Myer Shows Class, Both in Field and at Bat.

By FRANK H. YOUNG.

BRADENTOWN, Fla., March 19.—Bill Morrell, New Haven recruit trying for a berth on the Nat hurling staff, will have lots of good news to wire folks tonight as he is credited with Washington's 8-to-7 ten-inning victory over the Philadelphia entry in the National league.

Morrell relieved Marberry in the seventh, allowed but two scratch hits in four frames and then stepped up to the tee in the extra session and delivered a clean single to center which scored what proved to be the winning run.

The Nats started off with a rush, were over taken, then knotted the count themselves and finally broke into the winning column. Ogden and Marberry each hurled three innings for the Harrismen, with Morrell toiling four. Fletcher called on Art Decatur, Ernie Maun and Frank Ulrich to divide the Philly hurling burden.

In the fifth Sam Rice was hit on the knee by one of Maun's shoots and was forced to retire. The injury is not expected to prove serious or to keep him out of tomorrow's Sarasota battle with the Giants.

BOTH teams scored in the second and third frames, the conclusion of the latter finding the Phils in the van, 6 to 4, after the Nats had gotten away to a three-run lead, as a result of Judge's double, successive singles by Bluege, Myer and Tate and Ogden's sacrifice fly in round two.

Consecutive singles by Mokan, Huber and Friberg gave the Phils one in their half and then the Nats got this one back in the next session, a pass to S. Harris being turned into a marker when followed by Goslin's one-baser and Judge's sacrifice fly.

Ogden was going along nicely in the lower half of this third session, and two were dead and Sand on second, when a drive from Leach's bat knocked the "Shiek" down. He got up, quickly recov-

(CONTINUED ON PAGE 20, COLUMN 1.)

U. S. Rhodes Scholars Star

CAMBRIDGE SCORES

But Oxford Loses on Track

LONDON, March 19 (By A. P.). American Rhodes scholars, now students at Oxford university, scored heavily for their English alma mater in the fifty-eighth annual track meet with Cambridge today, but Cambridge won first place in eight of the eleven events. Two of Oxford's firsts were accounted for by R. L. Hyatt, a former Harvard athlete—the broad jump and pole vault.

The American contingent, including also S. Harrison Thompson, formerly of Princeton; R. S. Jack, formerly of Pennsylvania, and W. A. Rosebraugh, formerly of Oregon, also took one second place and four thirds. Hyatt, in the shotput, accounted for one of the third places. Only first places counted in this meet.

Lord David Burghley, England's foremost hurdler, and R. S. Starr, Cambridge distance runner, also won two first places. Hyatt set a new varsity record in the pole vault, clearing 12 feet in an ex-

(CONTINUED ON PAGE 18, COLUMN 1.)

THE new Dunlap "METROPOLITAN" features a smartly rounded crown with a brim that can be worn formally or snapped down rakishly, just as your impulse commands! In the new shades of gray and tan that so become the season. Wear it. It's $8—and worth it.

WEST MADE UNDER

Sidney West

INCORPORATED

14th and G Streets N. W.

Men! An old-time favorite Steps into the Spring Limelight!

"TRI-WEAR"

$7 $8

Way back in horse-car days, Washington men swore by "Tri-Wear" Shoes. Always were wonderfully good shoes! We've never stopped selling them, tho we haven't advertised them much in recent years. But this Spring we are again going to make them a big issue at all our stores—TRI-WEARS!

Hahn SHOES

At 6 Handy Men's Shops

E216 (pictured)

Tan Tripoli Calf or Black Mirror Calf—a new light-weight Brogue Oxford for Spring. And 15 other "Fast Steppers" $7

"TRI-WEARS" now ready in a completely new and most comprehensive array of Spring styles. For every foot, every taste and every occasion. But *all alike* in being *truly great shoes* for Quality, Long Wear, Comfort, Style. $7 & $8

COLLYER PASSES WORD ON BANTER AT NEW ORLEANS

Tender Seth Named in Second

Despard Should Take Opener From Mabel C.

Expert Picks Futuro as Best Bet at Tampa Track.

By BERT E. COLLYER.

GATHER closer. This is getaway day down at Crawfish town, and it does not make any difference if you're a butter and egg man from deah ole Broadway, a cotton king from Texas or a "gold digger" from Denver, I want to tell the whole cockeyed world I have a molasses man from New Orleans.

It's none other than **BANTER** which, as the story goes, "will have the four bandages off this afternoon." True, they have the Idle Hour entry of **BEAU BUTLER** and **BOB CAHILL** and the erratic **BIG HEART,** as well as **WILD ASTOR,** named to face the starter—the old fashioned gab from the absinthe palace is, the sky is the limit today. Unless you are solid ivory from the shoulders up, you will have the two meggs right smack on the old beezer. Ye wekkum. **WILD ASTOR** should be second, with the "big train"—Milt Grays breadwinner—third.

TENDER SETH, which has been knocking at the door, finally finds a spot—in the second spasm—where he can tin can. **ARRAGOSA** is Adolph's sleeper. This one has been working extra well and may prove troublesome.

DESPARD, which was off in a tangle Thursday, should show smart improvement in the day's opener.

Understand Tommy Sanford has the agents all lined up—from Maine to California. **PORTO DE ORO,** which is among the also eligibles, will go well—if he gets a chance to start. As also will **MABEL C.,** and **MEDDLING MATTIE.** The latter is the real dark horse of the race.

Sammy Holman, who has signified his intention of shipping **TANGARA** to Tia Juana to start in the rich Coffroth, is well heeled in the fifth. Looks like its all over except the shouting. One word of warning—this is getaway day; hence do not try to over bet yourself on horses that "strand out." You know they make excellent embalming fluid.

KING OF FORTUNE and **WAR MAN** figure mighty close together in the sixth, although **SCOOP** is really the class. The latter, however, has a habit of bolting at the stretch turn. Then there is the superior mudder **KENT L.,** winner of his last two starts. He needs a big hustling rider.

ST. DONARD is the best of the hash hounds named in the closing spasm, and that's not saying much.

NEW ORLEANS.

First race—Despard, Mabel C., Meddling Mattie.
Second race—Tender Seth, Aragossa, Lieutenant Rust.
Third race—Best Friend, Greentree entry, Cute Hood.
Fourth race—Banter, Wild Astor, Long Point.
Fifth race—Holman entry, Golden Mac, Balboa.
Sixth race—King of Fortune, War Man, Scoop.
Seventh race—St. Donard, Andry, Running Fox.
Last—Banter.
Most probable winner—Banter.
Best take a chance—Meddling Mattie.
Best parlay—King of Fortune, Tender Seth, St. Donard to place.

TAMPA.

First race—First Set, Roella, Tekla.
Second race—Lieutenant Farrell, Royal Dick, Bunbury.
Third race—Queen Marie, Odd Seth, Hidalgo.
Fourth race—Futuro, Article X, Dusk.
Fifth race—McCombas entry, Bolivar Bond, Gentry-Klintz entry.
Sixth race—Belzoni, Rankin, Repeater.
Seventh race—Gentry, Bonfire, Febrah.
Best—Futuro.

MOBILE.

First race—New Market, Runpride, Servitor.
Second race—Normal, Ask Jessie, Colonel Taylor.
Third race—Doctor Sisk, Roundel, Slippery Sam.
Fourth race—Gad, Stoneage, Alard.
Fifth race—Remnant, Pole Card, Babbling.
Sixth race—Shuffle, Logfire, Babe Garrett.
Seventh race—Linda Zitda, Sileveldoorn, Barrister.
Best—Gad.

HAVANA.

First race—Acoochila II, Allumeurs Starlight, Bridget O'Grady.
Second race—His Queen, Bachelor's Error, Stonespite.
Third race—Rapid Day, John A. Scott, jr., Crestwood Boy.
Fourth race—Hughes Graham, Lily D., Theocee.
Fifth race—Delectable, Be Good, Mount Shasta.
Sixth race—Madam Vennie, P. Moody, Sudan Grass.
Seventh race—Invigorator, Caribe, Mercedes.
Best—Hughes Graham.

ORLANDO.

First race—Thunderbolt, Joe Joe, Marble.
Second race—Shanghai, Antilles, Silk Sox.
Third race—McKenna, Little Bat, Marie Maxim.
Fourth race—Buddie Brown, John Morrone II, Senor.
Fifth race—Chesterbrook, Ramble, Captain Martin.
Sixth race—Grace Mayers, Kimax, Gee.
Seventh race—Mac O'Boy, Brownie Smile, Donna Sont.
Best—Buddie Brown.

TIA JUANA.

First race—Cloud Idolizer, Short Price, Charlie Murray.
Second race—Blue Dale, Be More Careful, Huckleberry Finn.
Third race—Lawrence Manning, Nona Marie, Dustman.
Fourth race—All Mum, Wilson, Alice Lorraine.
Fifth race—Green Spring, James B. Brown, Perhaps.
Sixth race—Prince Til Til, Pathan, Great Luck.
Seventh race—Geo Starr, Vanderburg, Baggage King.
Eighth race—Silly Kid, Serena, Queen Anna Marie.
Ninth race—A. Lester, Little Shasta, Scottish Lad.
Best—Green Spring.

HARVEY JOHNSON

My followers certainly were rewarded. The bookies were hit hard. My big advertised coup special won

BROWN LEAF WON $7.00

The same people who sent me **NORTH BREEZE,** won $22.70 last Monday, have a baby they are going to let loose today, and the price will be a $18.00 or $20.00 mutuel. Only one horse today at Tampa.

The regular price of my wire is $10.00. Today's price will be $2.00—at the following newsstands.

If out of town or you cannot call, wire with your subscription by Western Union or Postal Telegraph.

MILLS BLDG., Cor. 17th st. and Pa. ave.
HENDERSON'S, Cor. 14th and New York ave.
JIMMIE'S, 504½ 9th st., near E.
NEWSSTAND, front Wash. Post Building.
Call Main 7128 for FREE delivery service.

RESULTS AT NEW ORLEANS, MARCH 19, 1926.

WEATHER CLOUDY—TRACK MUDDY.

FIRST RACE—Five and one-half furlongs. Purse, $700. For maiden 4-year-olds; claiming. Start good. Won driving. Went to post at 2:16. Off at 2:17. Winner, R. L. Baker's c. f. by King Gorin—Dimenta. Trainer, R. J. O'Connell. Time, 0:22 2-5, 0:49 2-5, 1:02 3-5, 1:09 2-5.

Starters	Wgt.	Post	St.	¼	½	¾	Str.	Finish	Jockeys	Straight
Red Head	107	2	2	1°	1½	1½	1hd	1	J. Johnson	$6.90
Lonesome	106	1	3	2hd	2hd	2hd	2½	2	Ellis	4.10
Cliff	112	8	5	4½	3½	3½	3hd	3	Burke	5.30
Grisha Girl	109	7	8	8°	7½	5h	4½	4	Dabois	17.80
Harlight	116	4	1	2°	4°	4½	5°	5	Lang	35.60
Double Star	112	9	12	10½	8°	6½	6°	6	Martin	*21.60
Ask Him	110	5	4	3hd	5°	7	7½	7	Dominick	62.60
Busted Heels	117	3	7	12	10°	8°	8°	8	Morrille	15.20
Arlo	109	10	6	7½	12	11°	9½	9	Froggate	*
Stars and Stripes	116	12	9	6°	6°	9°	10°	10	Howard	2.60
Miss McGrath	109	6	10	8½	9°	10°	11°	11	McCoy	54.00
Ambassador	111	11	11	11°	11°	12	12	12	Finnerty	*

*Field.

Two-dollar mutuels paid—Red Head, $15.80, $7.20, $4.20; Lonesome, $7.40, $4.80; Cliff, $6.20. Red Head away fast and lunched into lead at once, showed good speed, but had to be ridden hard to outstay Lonesome. Latter was going fast at the end and would have won in a few strides more. Cliff raced prominently all the way, but was swerving badly in the last furlong.

SECOND RACE—Six furlongs. Purse, $700. For 3-year-olds and upward; claiming. Start bad. Won easily. Went to post at 2:45. Off at 2:53. Winner, J. G. McDonnell's ch. g. (6) by Spanish Prince II—Understudy. Trained by owner. Time, 0:23 2-5, 0:49 1-5, 1:16.

Starters	Wgt.	Post	St.	¼	½	¾	Str.	Finish	Jockeys	Straight
Prince Regent	113	11	2	2°	2°	2°	1°	1	Lang	$4.60
Jimmie Trinz	104	7	1	1°	1°	1°	2°	2	Grence	2.60
Updike	96	5	5	4°	3½°	4°	3°	3	Flinnerty	21.40
Wahkeena	103	6	3	3½°	4°	3½°	4°	4	McCoy	7.70
Lotio	105	9	9	7½	5°	5°	5°	5	H. Thomas	*10.70
Matson	110	1	7	11°	9°	8°	6°	6	Froggate	19.40
Lavinia	100	4	6	5h	6½°	7°	7°	7	Smith	4.20
Black Ace	107	10	10	10°	10°	9°	8°	8	Morrille	*
Candy Jar	93	12	11	8°	8°	10°	9°	9	G. Johnson	29.50
Little Pal	116	2	12	9½°	7°	10°	10°	10	Dolin	110.20
Move On Seth	113	3	8	6°	11°	11°	11°	11	Ellis	12.80
Overtake	112	8	8	12	12	12	12	12	Dominick	*

*Field.

Two-dollar mutuels paid—Prince Regent, $10.00, $6.00, $4.20; Jimmie Trinz, $3.40, $2.80; Updike, $17.40.

Prince Regent raced as if best, followed Jimmie Trinz closely and wore him down in last sixteenth, to win with much in reserve. Jimmie Trinz showed most early speed, but tired badly in final furlong. Updike raced well up for entire trip.

THIRD RACE—Mile and 70 yards. Purse, $1,000. For 3-year-olds and upward; claiming. Start good. Won driving. Went to post at 3:19. Off at 3:23. Winner, Mrs. A. Miller's ch. m. (8) by Martinet—Incitation. Trainer, E. S. Miller. Time, 0:24 4-5, 0:49 3-5, 1:16 2-5, 1:44 1-5, 1:49.

Starters	wt.	Post	St.	¼	½	¾	Str.	Finish	Jockeys	Straight
Kathleen K	105	6	2	1½°	1°	1°	1°	1½	Pauley	$38.50
Molinero	100	4	5	4°	2°	2½°	2°	2	Finnerty	3.10
Lorena L	102	2	6	6°	4°	3°	3°	3½	Dolin	5.30
Jeanette	107	1	1	2°	3°	4°	4°	4	G. Johnson	6.50
Tribune	105	3	7	5°	5°	6°	5°	5	H. Thomas	4.00
Bellini	107	7	8	8°	8°	7°	6°	6	Froggate	4.90
Waha	102	5	3	3°	6°	5°	7°	7	Dubois	8.20
Fanny Courtin	89	8	10	10	10	10	8°	8½	Arnold	44.40
Kinburn	100	9	4	7½	9°	9°	9°	9	Morrille	32.60
Mark Aurele	104	10	9	9°	11°	11°	10	10	McCoy	125.60

Two-dollar mutuels paid—Kathleen K, $79.00, $26.40, $10.80; Molinero, $4.80, $2.80; Lorena L., $4.00.

Kathleen K. moved into a long lead at once, and racing in her best form, showed most speed, but tired near end. Molinero moved up fast in stretch and would have won in a few more strides. Lorena L. raced well.

FOURTH RACE—Six furlongs. Purse, $1,000. For 3-year-olds. Start good. Won easily. Went to post at 3:47. Off at 3:48. Winner, Mrs. L. M. Holmes, b. c. by War Fame or Liberty Loan—Hoop Skirt. Trainer, L. M. Holmes. Time, 0:24, 0:48 2-5, 1:14 2-5.

Starters	Wgt.	Post	St.	¼	½	Str.	Finish	Jockeys	Straight
All Baba	109	1	1	1°	1°	1°	1°	Froggate	$6.90
The Janitor	106	2	3	2°	2°	2½°	2°	Chiavetta	11.00
My Best Girl	101	5	2	3°	3½°	3°	3°	G. Johnson	3.30
Buttons	106	3	4	4½°	4°	4°	4°	McCoy	4.80
Prince Pan	106	4	5	5°	5	5	5	Dominick	16.40

Two-dollar mutuels paid—All Babi, $3.80, $2.80, $2.20; The Janitor, $6.00, $3.00; My Best Girl, $2.60.

All Baba, going in his best form and showing a liking for the going, disposed of My Best Girl in first half mile and, holding on gamely, outstayed The Janitor. Latter moved up with a rush when rounding lower turn and finished gamely. My Best Girl began tiring when reaching last furlong.

FIFTH RACE—Mile and one-sixteenth. Purse, $1,000. For 3-year-olds and upward. Start good. Won easily. Went to post at 4:14. Off at 4:15. Winner, A. Pelletre b. c. (3) by Johren—Sylvan. Trained by M. J. Beauchamp. Time, 0:24 4-5, 0:49 1-5, 1:15 2-5, 1:42 1-5, 1:49 1-5.

Starters	Wgt.	Post	St.	¼	½	¾	Str.	Finish	Jockeys	Straight
Huntsman	91	3	3	1hd	2h	1½	1°	1½	G.Johnson	$3.80
King Tut	109	1	1	2°	1h	2°	2°	2	Finnerty	6.20
Harlan	105	2	2	3°	3°	3°	3°	3	Froggate	18.00
Sporty McGee	106	2	4	3½	3½	4	4	4	McCoy	39.50

Two-dollar mutuels paid—Huntsman, $9.00, $2.60; King Tut, $2.10. (No show.)

Huntsman, well handled, was kept restrained in early stages, wore down King Tut after half a mile and held him safe through stretch. King Tut, weakly ridden, began tiring in last furlong. Harlan was gaining at the end.

SIXTH RACE—Mile and one-sixteenth. Purse, $1,000. For 3-year-olds and up. Claiming. Start good. Won easily. Went to post at 4:44. Off at 4:46. Winner, G. Watts and Sons' blk. f. (3) by Underfire—Santa Anna. Trained by E. W. Newman. Time, 0:24 4-5, 0:50, 1:16 1-5, 1:43 3-5, 1:50 2-5.

Starters	Wgt.	Post	St.	¼	½	¾	Str.	Finish	Jockeys	Straight
Flying Spark	115	4	4	1½	1½	1°	1°	1	G.Johnson	$8.80
Outlawed	104	6	6	2h	2°	2h	2h	2	McCoy	6.60
Lady Audrey	110	5	2	5½	3°	3h	3hk	3	Hastings	42.10
Fantoche	113	3	5	4°	4h	4°	4°	4	Ellis	7.70
Kent L	116	1	7	7°	7°	7°	6°	5	Froggate	7.50
Bascorah	102	2	1	6°	5h	6°	5°	6	Morrille	4.20
Sincere	106	7	3	3°	6°	5°	7°	7	J.Johnson	9.40

Two-dollar mutuels paid—Flying Spark, $19.80, $8.00, $6.60; Outlawed, $6.40, 5.60; Lady Audrey, $12.60.

Flying Spark, under a hustling ride, was rushed into good lead and kept hard at it. Held sway throughout to win with much in reserve. Outlawed raced well up for entire trip and finished well. Lady Audrey was tiring at the end, but outstayed Fantoche.

SEVENTH RACE—Mile and one-sixteenth. Purse, $1,000. For 3-year-olds and up. Claiming. Start good. Won easily. Went to post at 5:13. Off at 5:14. Winner, Bloomfield Stables' br. g. (3) by Torchbearer—Blue Danube II. Trained by B. B. Williams. Time, 0:25, 0:50, 1:17, 1:44 3-5, 1:51 3-5.

Starters	Wgt.	Post	St.	¼	½	¾	Str.	Finish	Jockeys	Straight
Blue Torch	97	9	4	5°	5h	3°	1½	1	Dubois	$2.20
Foolscap	110	1	1	2h	4°	1½	4°	2h	Froggate	6.80
Van Patrick	116	7	8	7°	6°	6h	2h	3	H.Thomas	17.70
Typecutter	89	8	7	4°	3°	2h	3h	4°	G.Johnson	13.60
Star Sweeper	110	3	6	6°	7°	7°	5°	5	Moore	14.60
Frightful	101	2	2	1½	1½	5°	6°	6½	Finnerty	28.90
Postman	110	4	5	8	8	8	7°	7	Hastings	40.50
Blossom House	106	6	3	3°	2°	4°	Pulled up.		Cheatham	22.60

Two-dollar mutuels paid—Blue Torch, $7.00, $3.60, $2.60; Foolscap, $3.00, $2.60; Van Patrick, $4.00.

Blue Torch, clear of interference, came around the others after going three-quarters, and won well in hand. Foolscap, badly ridden, was taken back repeatedly and had to be eased slightly in stretch to avoid being interfered with by Typecutter, when latter swerved. Van Patrick finished going fast after saving much ground.

NEW ORLEANS ENTRIES.

FIRST RACE—Six furlongs; purse, $700; claiming; for 3-year-olds and upward.

Cornflower	107 Infante 104
*Sutler	101 Accumulator 100
Barracuda	100 Glance 108
Catesby	112 Pettibocker 111
*Syrianus	87 *Ruon Pine 107
*Billiken	98 Porto d'Oro 114

Also eligible—

Despard	114 Meddling Mattie 108
Ice	104 Annie Lyle 105
*Mabel C	105

SECOND RACE—One and one-sixteenth miles; purse, $700; claiming; for 3-year-olds and upward.

*Tender Seth	103 Buck Jones 106
Yss Sar	101 *Aragossa 99
*Mary Contrary	94 *Island Fairy 88
*Lorena L	94 Tickler 108
*Pete Foy	99 Charcoal 104
*Lieut. Rust	101 Phenol 105

Also eligible—

Marquesito	99 Noel 108
Pamphylia	85

THIRD RACE—Four furlongs; Au Revoir purse, $1,000; for 2-year-olds.

Huquinee	112 Jennie Dear 105
Joe Junior	108 †Peter Peter 108
Best Friend	118 Star Lit 111
Fred, jr	108 †Gossamer 105
Geneva Hines	103 Uncle Hood 112
Red Rocket	108

†Greentree Stable entry.

FOURTH RACE—Five and one-half furlongs; purse, $1,000; the Passing Show handicap; for 3-year-olds and upward.

Banter	102 Thundershower 93
Wild Aster	114 *Bob Cahill 102
Long Point	107 Prince Pan 107
Stonewall Jackson	100 †Beau Butler 112
J. G. Denny	98 Big Heart 108

†Idlehour Farm entry.

FIFTH RACE—One and one-eighth miles; purse, $1,500; the Stevens handicap; for 3-year-olds and upward.

Cherokee Lee	106 President 107
†Georgie	106 †Blanc Seing 110
Balboa	107 Spandor 102
†Tangara	116 Golden Mac 103
Parole II	101 Erle 96
Hell Cat	88

†Holman entry.

‡Baker entry.

SIXTH RACE—One and one-sixteenth miles; purse, $1,000; claiming; for 3-year-olds and upward.

*Scoop	106 *Moses 95
*King of Fortune	109 Good Night 112
Warman	114 Flying Al 108
Kent L	108 *Elizabeth K 92

SEVENTH RACE—One and one-sixteenth miles; purse, $700; claiming; for 3-year-olds and upward.

*Becky Sue	88 Star Sweeper 108
Andry	98 *Emancipation 105
*Barberry Bush	107 *Viburnum 108
*Buell's Meteor	105 Silene 93
Miss Claire	102 *Rusovia 97
Overtake	106 Running Fox 115

Also eligible—

*Old Top	98 *St. Donard 113

*Apprentice allowance claimed.

TIA JUANA RESULTS.

FIRST RACE—Two-year-old fillies; allowances; purse, $700; 4½ furlongs. Tondelyo, 107 (Baker), 5.80, 3.00, out; Sally M., 107 (Collitett), 2.00, out; Waikiki, 115 (Smith), out. Time, 0:54 1-5. Marjory Seth, Shasta Irish, Queen Bank also ran.

SECOND RACE—Three-year-olds and upward; claiming; purse, $700; 6 furlongs. Wiz Wag, 107 (Munden), 5.60, 3.40, 2.40; Full Moon, 109 (Jackson), 7.40, 2.80; New Pink, 106 (Neal), 2.20. Time 1:24 3-5. Grey Rock, Deep Blue, Yorkist, Daisy Wood, Star Purse, Praise also ran.

THIRD RACE—Four-year-olds and upward; claiming; purse, $700; 5½ furlongs. Hilarity, 106 (Munden), 3.00, 2.40, 2.20; Querulous, 106 (Jones), 2.60, 2.20; Vilna, 105 (Whitacre), 2.60. Time, 1:07. Confluente, Whiff, Rotarian also ran.

FOURTH RACE—Three-year-olds and upward; claiming; purse, $700; 4½ furlongs. Joe G, 113 (Laidler), 3.20, 3.00, 2.40; Marjorie E, 108 (Peternell), 5.40, 3.20; Fleer, 113 (Corbett), 4.80. Time, 0:54 3-5. Damar, Old Sinner, Raleful, Laura Gaffney Dare also ran.

FIFTH RACE—One and one-sixteenth miles; Sotcline, 105 (Peternell), 5.60, 2.40; Shasta Donna, 96 (Jones), 3.40, 2.20; Seth's Memory, 99 (Munden), 2.20. Time, 1:46 2-5. Lotamontes, The Falconer, Katinka also ran.

SIXTH RACE—One mile and 70 yards. Moonraker, 90 (Jones), 6.20, 2.20, 2.40; Osprey, 117 (Burns), 2.20, 2.20; Doctor Clark, 102 (Peternell), 2.20. Time, 1:42 3-5. Runstar, Sunsnero, Jack Fatrann, Wampee also ran.

SEVENTH RACE—One mile. Marvellite, 95 (Jones), 10.80, 3.80, 3.60; Little Pull, 93 (Peternell), 3.60, 2.40; Shasta Sol, 95 (Huntsman), 3.40. Time, 1:42. Lloyd Brown, Great Finisher, Lastrances, Cordovan, Yokohama also ran.

EIGHTH RACE—One mile and 70 yards. Crystal Boer, 114 (Elston), 9.20, 4.60, 3.40; Spirea, 104 (West), 9.80, 5.00; Brazos, 106 (Munden), 3.20. Time, 1:45. Wrackiane, June Fix, Composer, Marine Corps also ran.

NINTH RACE—Three-quarters of a mile. Sileveldoorn, 110 (Deford), 4.00, 3.20, 2.80; Norfield, 111 (Baker), 3.80, 3.20; Rosemint, 104 (Peternell), 3.20. Time, 1:12 4-5. Quanah, Traproc, Mush On, Codfield also ran.

TIA JUANA ENTRIES.

FIRST RACE—Four and one-half furlongs; purse, $700; claiming; for 2-year-olds and upward.

Cloud Idolizer	100 †La Cometa 115
Short Price	118 Tod Sloane 100
Shasta Bullet	100 Joker 113
Shasta Lad	115 Lajolla 110
Charlie Murray	110

SECOND RACE—Six furlongs; purse, $700; claiming; for 3-year-olds and upward.

*Be More Careful	106 *Star Purse 100
Rosa Atkin	109 *Huckleberry Finn 101
*Malvern	114 *Cancellation 114
*Blue Dale	116 Dr. Tubbs 111
Sportsman	111 Rock Bomb 100

THIRD RACE—One mile; purse, $700; claiming; for 3-year-olds and upward.

Senator Doulan	109 *Lawrence Manning 106
Pie	109 *Mint Julep 104
Hidden Money	106 Dustman 111
*Nona Marie	114

FOURTH RACE—Five furlongs; purse, $700; claiming; for 3-year-old maidens.

*Plenty	102 Alice Lorraine 100
Lillputian	107 *Confescence 100
Miss Omaha	105 All Mum 105
Ninon	100

FIFTH RACE—Six furlongs; purse, $700; claiming; for 3-year-olds and upward.

Perhaps	106 †The Gaff 112
*James B. Brown	113 *Queen Bess 105
*Green Spring	111 Quinham 108
*Fins Glorious	109 †Shasta Limited 109

†Ream entry.

SIXTH RACE—One and one-sixteenth miles; purse, $800; claiming; for 4-year-olds and upward.

*J. McNulty, jr	111 *Pathan 110
Coeur de Lion	118 *Prince Til Til 117
*Great Luck	109 Bitter Sweet 106

SEVENTH RACE—Five and one-half furlongs; purse, $800; claiming; for 3-year-olds and upward.

*Miss Cathin	112 George Starr 114
*Baggage King	108 *Our Boy 114
Vanderburg	116 Hypnotic 110
*Tubby A	114 *Golden Rod 114

EIGHTH RACE—One and one-half furlongs; purse, $800; claiming; for 3-year-olds and upward.

*Doctor K	116 Queen Anna Marie 105
*Serena	107 Major Seth 106
Vow Shot	114 *Silly Kid 107
Egg	106

NINTH RACE—Five and one-half furlongs; purse, $700; claiming; for 3-year-olds and upward.

*Scottish Lad	112 Apricot 106
*Judith Fairview	104 Pinetic 112
Lot of Style	115 Furious Bill 117
A. Lester	112 *Little Shasta 110
*Mary Dear	110 *Mr. Ruby 112

*Apprentice allowance claimed.

Weather, threatening; track, fast.

TAMPA ENTRIES.

FIRST RACE—$1,200; claiming; 2-year-olds; maidens; 4 furlongs.

Tekla	113 Welty 107
*Roella	100 Fast Set 113
Bessie M	107 Aregzi 110

SECOND RACE—$1,200; claiming; 3-year-olds and upward; 5½ furlongs.

Oak	102 William Tell II 112
Night Express	102 Emil 116
Holly Girl	101 George Ruffan 105
Lieut. Farrell	116 Bunbury 105
Miles S	112 Mike 112
Royal Dick	112 Atomin 111

Also eligible—

Brown Trout	107

THIRD RACE—$1,200; claiming; 3-year-olds and upward; 5½ furlongs.

Gorget	106 Tee Tray 112
†Hilmiro	112 *Queen Marie 105
Lady Braxted	100 Odd Seth 110
Gen. Seth	99 *Gilmore 100
*Retre-raig	94 Orbit 105

FOURTH RACE—$1,200; 4-year-olds and upward; claiming; 1 1-16 miles.

*Air Castle	107 John Finn 106
Black Mask	109 Son of Trump 103
*Comedy	102 †Dusk 107
Article X	104

FIFTH RACE—$1,500; D. P. Davis handicap; 3-year-olds and upward; mile and 70 yards.

Lardi	94 Morning Cloud 117
*Skivesdale	94 Washington 96
†George DeMar	109 †Seth's Alibi 108
Bolivar Bond	105 †Jubal Early 110

†Jacobus entry.

‡Gentry and Klintz entry.

SIXTH RACE—$1,200; claiming; 4-year-olds and upward; 1⅛ miles.

*Irish Pat	101 Repeater 106
Rankin	109 *Bolzoni 102
Mayfair	100 Tickler 108
Escarpolette	107 Yakima 106

SEVENTH RACE—$1,200; claiming; 3-year-olds and upward; 1 mile.

Bert	99 Leighton 98
Ferguson	104 Star of Eve 102
Febrah	107 *Bad Luck 102
*Coffin	107 George Dewey 93
Carter	98 Intake 90
Old Broadway	107 Bonfire 107

Also eligible—

*Quota	99 Gentry 93
Bejal	104 Peter Pom 101
Mountain Slide	93 Herbert 93

*Apprentice allowance claimed.

Weather, clear; track, fast.

C. U. LACKING IN HITTING POWER

Foley Bolsters Squad; Infield Problems Overcome.

By JUNO KINERK.

"GIVE me some hitters," is the wail of Charley Moran, baseball coach at Catholic university.

"The boys look pretty good defensively, but I've got to have somebody that can bump the ball past the infield to win games," he continued.

Under the favorable weather conditions of the past few days Moran has been giving the lads plenty of work and is well satisfied with his prospects except for weakness with the stick.

His pitching staff was considerably bolstered when Ray Foley, basketball star and all-around athletic luminary, reported for practice Thursday. Foley was the leading hurler and swatter on the Freshman nine last year and will be shunted out to center field this season when not taking his turn on the hill. Byrnes, the lightweight boxer, also is said to be a dependable hurler and will report regularly for practice Monday.

At present the flinging corps consist of the veterans, Bonomo, Sheffield and Kozak. Lefty Devin, star portsider, turned his ankle in practice some few weeks ago and that member is still pretty weak, but he soon will be able to cut loose.

DuFour, McMann and Kane are the outstanding catching candidates, with the former having the inside track because of his stronger hitting.

The infield is pretty well settled. Keale will be at first, Garvin at second, Ignace at third and Adams at short. Smith will act as Garvin's understudy and Johnny Long will sub for Ignace. Both Smith and Long were regulars on last year's yearling outfit.

Capt. Bailey has the left field job cinched, while O'Donnell, Stack, Peloski, McGonigle, Hartze and McIsaac are battling for the other two berths.

Lafayette Tossers Hold Meet Tonight

Lafayette A. C. team will hold a baseball meeting tonight at the home of their manager, 1002 Thirteenth street southeast, beginning at 7:30 o'clock. Members of the squad will be measured for uniforms at this confab. Initial practice will be held tomorrow at 11 o'clock on their field.

AMERICANS SCORE AS CAMBRIDGE WINS

(CONTINUED FROM PAGE 17.)

hibition leap after having won the event at 11 feet 3 inches. The former record, 11 feet 6 inches, was his own.

The former Harvard athlete missed his chance in the high jump by waiting until the bar had risen to 6 feet before entering competition. Then he failed.

CHILL wintry winds probably slowed Lord Burghley down a fraction of a second, but several thousand of overcoated and blanketed spectators hailed his new varsity record in the high hurdles of 15 1-2 seconds with delight.

What seemed to worry old-time Oxford and Cambridge varsity men more than the failure of present generation to set up new records, was the scarcity of silk hats in the fashionable pavilions of the Queens club.

Before the war, the Oxford-Cambridge meet was a sort of athletic Ascot as a fashion show. Today only one official wore correct formal day attire, with morning coat, buttonhole flower and white spats. Steamer rugs and borrowed overcoats predominated among the women.

FRANK GATES

WIN PARLAY yesterday PAID $23.65 for $2.

CLEAR VIEW, WON, $10.70
NORSELAND WON $4.40

Today's parlay will win just as easily as yesterday's, but the prices will be BIG. I have again gone to considerable expense to make today's results an ABSOLUTE CERTAINTY. I KNOW for a positive fact that my horses today will be the medium of a BIG CLEAN UP throughout the country. A win parlay will PAY THE LIMIT. My two winners come from the best of sources, and I cannot advise you too strongly to get down for YOUR LIMIT. Both wires sold for only $3.00—positively only at

DICK'S 1751 PA. AVE. N.W.

Branches everywhere. Patronize your neighborhood.

DICK'S, 1401 V st. DICK'S, 1411 Irving st.
DICK'S, 717 E st. DICK'S, 5 M st. nw.
Call Main 7626 for FREE delivery service.

Racing at Tampa Is Extended Six Days

New York, March 19 (By A. P.). Tampa Downs inaugural race meeting has been extended six days and will close April 10 instead of April 3. This breaks the long period between closing time in Florida and the openings in Kentucky and elsewhere.

Ball Gee won the Florida handicap, Tampa's feature today, with Texas second and Rundark third. The time for the 5½ furlongs was 1:06 4-5.

ORLANDO ENTRIES.

FIRST RACE—$1,000; claiming; 4-year-olds and upward; 5 furlongs.

Marble	110 Froth 113
Kendall	102 Thunderbolt 107
*Joe Joe	98 *Gold Mark 108
Cottager	107 Hop Along 107
Off Lady	108 *Havana Electric 106
Dulcy Lou	105

SECOND RACE—$1,000; claiming; 3-year-olds and upward; 5½ furlongs.

Vanishing Boy	111 Rebecca 105
*Shanghai	108 Waywassamo 111
*Jaunbar	106 Outward Bound 105
Antilles	105 *Silk Sox 112

THIRD RACE—$1,000; claiming; 3-year-olds and upward; 5½ furlongs.

Aristotle	110 *Fasciste 105
McKenna	113 Click 111
Brown Rock	112 Viking 104
*Little Pat	104 Marie Maxim 109
Jim Daisy	114

FOURTH RACE—$1,000; claiming; 4-year-olds and upward; 6 furlongs.

Young April	106 Herbertus 108
Mercutio	116 Buddie Brown 115
John Marrone II	108 Seagreen 101
Senor	103

FIFTH RACE—$1,500; Seminole Inaugural handicap; 3-year-olds and upward; 6 furlongs.

Grass Maid	102 Chesterbrook 108
Capt. Martin	100 Ramble 104
Black Bart	115

SIXTH RACE—$1,000; claiming; 3-year-olds and upward; 1 mile.

*Overlook	94 *Kimax 109
*Zoie	105 Ben Franklin 110
*Grace Mayer	105 *North Pine 107
Gee	112 Cabin Creek

HOLMAN'S WONDERS DOWN STANTON QUINTET, 22-19

School Stars Salt Game Near End

McDonald Is Leader of Attack With Nine Points.

Northeast Five Trails at End of Half by 14 to 12.

By WALTER HAIGHT.

IF Referee Joe Fitzgerald hasn't a stiff neck this morning it's not the fault of the Holman Wonders and Stanton basketball teams. Not that the clubs climbed Joe's neck physically (they did figuratively), but the truth is that the two teams, employing the professional court style, passed and passed until the referee's head whirled in the fashion of a top.

The Wonders, with their high school star line-up, defeated the Stantons, 22 to 19, after another of those point-by-point games, in which the score changed hands or was tied in nearly every minute.

The triumph furthers the aspirations of the Holmanites toward the District championship and leaves the Stantons but a narrow mathematical chance of remaining in the titular going.

IT is doubtful if two local independent quintets have ever figured in a like exhibition of court generalship. Both clubs used the block-play, the short snappy tosses and the man-for-man defense in exact repetition of the professional court teams.

Baskets were few and far between with the Wonders scoring 5 to 4 for the Stantons. In the foul line duel the Wonders also had the edge, making good 12 to 10 for the Stantons.

The Holmanites hopped off to a 5-1 lead in the opening minutes, but the Stantons found themselves and at the end of the first quarter had narrowed the margin to one of 11 to 10. Although they tied the score twice, the Northeast crew could not get ahead during the second period, at the end of which the Wonders were leading, 14 to 12.

The Stantons played their best of the game during the third quarter, but after being in front at one stage, 16 to 14, they fell on the short end of a 18-16 count at the three-quarter's rest.

Neither team scored a field goal in the final period and the Wonders had the best of the foul shooting, which was comparatively sparse.

Stantons.	Position.	Wonders.
Sweeney	R. F.	MacDonald
O. Mitchell	L. F.	Councilor
Burch	Center	Werber
J. Mitchell	R. G.	Moser
Tripp	L. G.	Radice

Substitution—Banta for Werber. Field goals—Sweeney, O. Mitchell (2), Tripp, MacDonald (2), Councilor, Werber, Radice. Foul goals—Sweeney (4 in 5), O. Mitchell (2 in 3), Burch (2 in 3), J. Mitchell (4 in 5), Tripp (4 in 5), MacDonald (5 in 7), Councilor (1 in 2), Banta (2 in 2), Moser (4 in 7). Referee—Fitzgerald. Time of periods—10-minute quarters.

Tilden-Chapin Beat Richards and Hunter

Jacksonville, Fla., March 19.—(By A. P.).—William T. Tilden, of Philadelphia, national champion, and Alfred H. Chapin, of Springfield, Mass., today defeated Vincent Richards and Francis T. Hunter, both of New York, for the doubles championship in the Southeastern tennis tournament.

The score was 8—6, 6—2, 6—8, 10—8.

Tilden and Chapin started off strong and ran up a lead of 5—1 in the first set. Richards and Hunter stiffened and ran through four straight games, making the set at 5-all. The champion and Chapin, however, put on a burst of speed at 6-all and ran out the set.

Richards and Hunter took a lead of two games in the second set, and then dropped six straight games and the set. In the third Hunter and Richards got away to a good start, Hunter taking his service on the first game.

Royce Cagers Nose Out Cortez Five, 29-26

With Arronson and Wesson scoring goals from every angle of the floor, the Royce five captured a hard fought victory over the Cortez floormen last night, 29 to 26. Trailing at the end of the third quarter by the score of 22 to 16, the winners put forth a goal-scoring rally in the final minutes of play to grab the victory.

Royce.	Position.	Cortez.
Quinn	R. F.	Garfinkle
Wesson	L. F.	Sykes
Aaronson	Center	Epstien
DeLand	R. G.	Lombard
Homer	L. G.	Zimmerman

Substitutions—Roy for De Land, De Land for Roy. Field goals—Wesson (6), Aaronson (7), De Land, Sykes, Garfinkle (2), Epstien, Lombard (3), Zimmerman (3). Foul goals—Wesson (1 in 2), Sykes (4 in 7), Epstien (2 in 5). Referee—Mason De Land.

CORTEZ LISTS DRILL.

Members of the Cortez A. C. team will stage their second practice tomorrow on the Sixteenth and Reservoir streets field, beginning at 11 o'clock. Newcomers desiring a trial with the team are requested to telephone Manager Bolti at Franklin 2884 after 6 o'clock.

Wallace Motor Co.
means
NASH
Sales and Service
1709 L Street N. W.
Just East of Conn. Ave.
Main 7612

in the PressBox with Baxter

(CONTINUED FROM PAGE 17.)

beginning, but the fair thing to do is to wait and see what comes of the beginning. Interest in the form of sport which these organizations are fostering is at the ebb here. The situation hardly could grow worse, except through continued neglect.

IT was not so many years ago that a dozen or more organizations in Washington supported track athletics through the efforts of their members. Today, aside from the schools and colleges, there are only two. Apparently there is room for great improvement.

Trained athletes will be on hand at tomorrow's meet, and those that are to follow on successive Sundays, to give the beginners all the aid and encouragement that they can. The meets will form an opportunity for the tyro to determine whether or not he can progress in a sport where individual effort means everything, and participation is not dependent on team organization. If the "old timers" who have started the ball rolling do not become discouraged track athletics in Washington ought to undergo a real revival.

Now that two members of the Pennsylvania boxing commission are at odds, the cash customers may get in on a few fights for nothing.

Physicians may be able to cure the bilious trouble from which Butler, the Dodger's high-priced rookie, is suffering, but they can't do a thing for Robbie's peace of mind until he finds out whether he bought a lemon or not.

Schofield, of Tech, Breaks Nose in Drill

Bill Schofield, Tech's only veteran outfielder, suffered a broken nose yesterday afternoon when he collided with Hemelt going after a fly ball at the Washington barracks. Hemelt was not hurt.

Schofield will not practice for about two weeks.

Brooklyn Quintet Defeats Rochester

Rochester, March 19.—Brooklyn strengthened its grip on a first-division berth in the American Basketball league here tonight by handing the Rochester quintet a 29-to-22 defeat. A Rochester rally in the final half failed to overcome the lead of the Dodgers.

Aloysius Five Faces Yankee Team Tonight

The second clash of the Yankee-Aloysius three-game series will be played tonight in the Gonzaga gymnasium, starting at 8 o'clock. The Aloys defeated the Yanks in the first game played on the latter's home court at the Arcade.

Should the Yankees fail to win tonight, their chances to annex the District title, won last year by the I Streeters, will be mighty slim.

PRO GOLFERS PLAYING IN FINALS

Farrell and Armour Survive; Foreigner Defeats Diegel.

ST. AUGUSTINE, Fla., March 19 (By A. P.).—Johnny Farrell, of Quaker Ridge club, New York, and Tommy Armour, playing from Sarasota, Fla., this afternoon won their way into the final round of the winter professional golf tournament over the St. Augustine course.

Farrell eliminated Gene Sarazen, former national champion and twice American professional champion, 4 and 3. Armour defeated Leo Diegel, Glen Oaks, N. Y., Canadian champion, 3 and 2.

In the morning round Farrell put out Archie Compston, of Manchester, England, professional champion of Great Britain, 2 and 1.

COMPSTON and Sarazen are rated as two of the greatest match players in the world and Farrels' feat of beating them both in one day is said by golfing authorities to be unequaled in golf history.

Diegel went into the semi-finals, after defeating Bobby Cruickshank, unattached, in the morning round on the home green. Sarazen beat Bob McDonald of Chicago in the morning round in another match which also went to the last hole.

Compston was outdriven most of the time by Farrell. He hooked many of his long shots, but saved himself several times by deadly chip shots.

Jones to Renew Feud With Hagen in Tourney

St. Petersburg, Fla., March 19.—Bobby Jones is coming back for more. Still brooding over that 12-and-11 defeat inflicted on him by Walter Hagen in their recent 72-hole match play contest, the national amateur champion has entered the West coast open championship here next week in which Hagen will also be a competitor.

Jones is coming into Hagen's back yard to seek revenge. The West coast open will be played on March 23 and 24 at the Pasadena Golf and Country club ecurse, and this happens to be the club of which Hagen is president. It was on the same links that Hagen completed his decisive trimming of Bobby in their famous match-play battle.

NAT. CIRCLES PRACTICE.

National Circles A. A. nine will hold practice tomorrow on the Union station plaza starting at 11 o'clock. All members of the squad are requested to be present.

SEEK MORE HONORS.

Iowa City, Iowa, March 19.—Iowa's track team, which holds the indoor Western Conference championship, will attempt to annex the outdoor title on its own track, May 28 and 29. Michigan and Illinois are regarded as the Hawkeyes' most dangerous rivals.

PRO COURT STANDING

	W.	L.	Pct.		W.	L.	Pct.
Cleveland	12	1	.923	Ft. Wayne	3	5	.375
Washington	8	2	.800	Buffalo	4	9	.307
Rochester	8	3	.727	Chicago	3	8	.273
Brooklyn	5	7	.417	Detroit	2	10	.166

LAST NIGHT'S RESULT.

Rochester, 29; Buffalo, 22.

TONIGHT'S GAME.

Rochester at Brooklyn.

Loyalty of High School Stars Diminishes With Prominence

□□□ FAIL TO REPAY COACHES □□□

By MIKE KELLEY,
Central High School Coach.

FROM time to time, coaches of local high school teams have cause to wonder if their efforts in really creating the opportunity for some of their athletes to obtain prominence in various sports, are in the end, appreciated by these boys.

The question often arises, when coaches gather to discuss athletic topics of interest, as to whether or not the majority of our high school athletes, once they become proficient in sport, have the same regard for their school that they had when first striving to attract the coach's eye and make a regular position on any team.

When first they present themselves to be considered as likely timber for a coach to work with patiently, they usually are hustlers, ready to jump at a moment's notice. For the first year or two of high school competition, most boys aim to excel in their recently won positions and to attract the attention and adulation of their followers.

DURING this space of time training is a pleasure and the coach's task consists mainly in curtailing the youthful enthusiasm of the athlete. Then a change comes over some of our athletes. They become self-satisfied, easily develop a superiority complex and acquire a temperament suitable to their estimated ability.

Athletics then become of primary importance to these boys. Being stars, they wonder just how much their school is going to do for them. Nothing but the best of equipment is now satisfactory and appointments must be perfect for them to do their best work. Teachers should go out of their way to see that they are eligible and coaches should expect the least amount of endeavor from those stars, consistent with their value to the team.

This may sound like gross exaggeration, but is only an everyday happening in the life of any high school coach.

In return for the physical benefits and the pleasure of stirring competition that is offered to our athletes, in surroundings that are of the best, our schools ask for a small parcel of loyalty that in a few cases is denied them.

Fortunately, the majority of our athletes reflect credit on themselves and their schools and when appealed to for a display of the appreciation due their school respond in a fitting manner. With them, any high school coach strives to make athletics serve the school in fostering school spirit, building character and promoting healthful exercise.

IT seems to this writer that if possible to foretell the actions of some athletes, coaches in our high schools would spare themselves and their schools the thought that in some respects we are doing too much for some of our athletes.

When an athlete gets to the point where he has to be pampered to obtain creditable results from him, it's time to drop him from athletics, especially a boy of High school age. He ceases to believe that school spirit means anything and any coach may find far more pleasure in working with a group of youngsters of mediocre ability than with a group of temperamental stars.

In the long run not only the coach benefits, but the school and athletics in general are aided by a coach's policy in striving to put out teams that really are representative of the school, and that contain boys who are ready to return in loyalty the opportunity given to them in organized High school athletics.

TROUSERS
To Match Your Odd Coats..... $3.95
Drevfuss Bros.
617-19 Pa. Ave. N.W.

Dreyfuss Ill, Asks About Ball Park

BY AL DEMAREE
(Former Pitcher New York Giants)

"KI KI" CUYLER, the young Pittsburgh outfielder, whose work last year stamped him as such a star that many critics thought him the most valuable player in the National league, told me a good story on Barney Dreyfuss, the Pirate owner.

"A year ago," said Cuyler, "Mr. Dreyfuss was quite ill and not expected to live, so they called all of his immediate family into the room along with Bill McKechnie, the manager, and Togerty, the groundkeeper.

"When they were all assembled about his bedside Mr. Dreyfuss asked, 'Mrs. Dreyfuss, are you here?' 'Yes, father,' she answered. 'Is Alice here?' 'Yes, father,' said his daughter. 'Mr. McKechnie, you here?' 'Yes, Mr. Dreyfuss.' 'Mr. Togerty, you here? 'Yes, Mr. Dreyfuss.'

"'Well,' exclaimed Dreyfuss, "if you're all here, who in h—ll is taking care of the ball park?' "

(Copyright, 1926, Publishers Syndicate.)

Red Grange Gridders May Tour in Europe

New York, March 19.—(By A. P.).—Plans for an invasion of Europe next winter by two American professional football elevens, one headed by Red Grange and the other by George Wilson, all-American halfback of the University of Washington, were disclosed today by C. C. Pyle, Grange's manager and vice president of the newly launched American league of football clubs.

To pave the way for the European tour, William H. Pickens, Pyle's representative, will sail tomorrow for a four-week visit to France and England.

Mitchell's Iron Play Improved by Accident

London, March 19 (By A. P.).—Abe Mitchell, the country's leading hope for the recovery of the British open championship this year, has so improved his iron play during the last winter that he is enthusiastically talking and writing about his discovery of secrets of style.

Mitchell has been unable to keep his iron shots from drifting to the right of the greens. This, he says, he found, was caused by a square stance. A remedy was found by accident.

He said, "a lie which made me face well round to the hole, instead of using the square stance I had previously employed." Said Mitchell: "I dropped my left foot back slightly and advanced the right.

"The difference between the two stances was very little, but I felt the change and knew it was what I needed. When I made the shot a ball flew straight to the green, with no sign of swerving either way. To test the stance I immediately dropped another ball and tried the stance again. The ball flew away, straight for the pin, and from that day my iron play has been good."

CHURCH LADS WIN TITLE GAME

Epiphany Jrs. Down Independent A. C., 31 to 24.

THE Epiphany Juniors tightened their grip on the District senior championship last night by disposing of the Independent A. C. quintet by a 31-24 score. The game was closer than the score indicates and at some stages of the second half it appeared that the Northeast team might upset the dope.

"Blackie" Banta was inserted in the Epiphany line-up in the third period and the chances of an Independent victory grew dimmer from that point on. The former Central High center accounted for three baskets. Freddie Braddock, however, led his team in scoring with five 2-pointers.

SMALL and Adair were the leading markers for Mrs. Nicholas' team. Each contributed three field goals and a foul toss.

The church lads have won every game played against a local five this season and suffered their only defeat at the hands of the Fort Myer Juniors by a single point on the latter's floor. Later the Epiphanys swamped the Soldier Boys in the Aloysius gymnasium.

Epiphany Jrs.	Position.	Independents.
Theis	R. F.	King
Hayes	L. F.	Small
Shields	Center	Adair
McGann	R. G.	Birckhead
Braddock	L. G.	Wilder

Substitutions—Banta for McGann, Lyles for King. Field goals—Hayes, Theis, Shields, McGann (2), Banta (3), Braddock (5), King (2), Small (3), Adair (3), Wilder. Foul goals—Theis (2 in 3), Hayes (1 in 1), McGann (1 in 2), Braddock (0 in 1), King (0 in 1), Lyles (1 in 1), Small (1 in 3), Adair (1 in 1), Wilder (1 in 1). Referee—Morris Clarke Coon.

FINNEGAN WINS BOUT.

Boston, Mass., March 19 (By A. P.).—Honey Boy Finnegan, of Dorchester, won the judges' decision over Roy Miller, of Chicago, in a ten-round bout here tonight. Finnegan weighed 131 and Miller 127¾.

FOREIGN AND DOMESTIC COMMERCE PIN AVERAGES

STANDING OF THE TEAMS.

	W.	L.	Pct.		W.	L.	Pct.
Files	54	12	.818	Dist. Office	33	36	.478
Supplies	45	18	.714	Textiles	33	36	.478
Drafting	45	21	.682	Housing	13	53	.197
Intelligence	37	32	.536	Minerals	7	56	.111

Highest number of strikes—Miltner (Intelligence), 29. Highest number of spares—Eckhardt (Drafting), 131. High individual game—Gaither (Files), 147. High individual set—Miltner (Intelligence), 369. High team game—Supplies, 577. High team set—Supplies, 1,566. High individual average—Eckhardt (Drafting), 105-39.

INDIVIDUAL STANDINGS.

FILES.

	G.	St.	Sp.	H.G.	H.S.	Avg.
Gaither	66	27	119	147	349	103-48
Dale	66	19	105	133	319	100-10
Shea	66	25	90	137	339	99-33
Hobbin	66	18	93	128	305	95-25
Pell	66	17	68	128	314	92-39

SUPPLIES.

Brenner	54	18	93	127	342	101-47
Outcalt	54	15	121	132	342	101-41
Costello	54	19	90	126	344	100-32
Greenwalt	62	15	99	126	322	99-9
Wilson, T.	27	6	45	152	330	99-8
Kabot	3	1	4	107	292	98-1
Maddox	9	5	8	127	305	94-5
Jackson	31	4	29	131	301	91-28
Kudeman	6	2	7	103	275	90-4

DRAFTING.

Eckhardt	61	20	131	187	533	105-39
Stuart	62	17	99	121	328	99-29
Warren	56	11	86	127	334	96-2
Cochran	29	8	24	114	311	95-16
Maskell	58	16	71	119	318	94-32
Perron	36	9	50	109	302	94-29
Stribling	21	1	31	120	307	91-2
Newman	11	1	9	98	271	88-16

INTELLIGENCE.

Miltner	57	29	103	145	369	105-16
Schnellbacher	63	15	96	126	358	97-30
Gardner	21	6	17	135	341	96-15
Alexander	21	4	20	125	309	96-16
Cogne	6	3	6	129	304	96-1
Kolquist	44	12	47	133	308	95-3
Crawford	68	15	58	153	396	87-37
Brooks	48	5	43	118	310	87-10
Zoole	3	1	1	74	208	69-1

DISTRICT OFFICES.

Smith	36	7	51	126	304	94-11
Woodley	65	17	75	113	309	93-33
Kehr	60	15	72	113	307	93-32
Colwell	55	17	57	113	304	93-17
Marsh	21	6	29	110	306	91-2
Mothershead	46	8	55	110	306	91
Morehouse	9	3	10	112	291	90-6
Daine	15	2	12	108	278	87-4
Monahan	9	3	21	98	278	85

TEXTILES.

Holt	47	17	63	122	324	90-17
S. Wilson	69	23	88	127	315	93-27
O'Keefe	49	11	64	123	314	93-11
Merriman	64	15	64	119	302	90-6
Wells	58	9	54	119	322	90-8
Cohen	50	19	48	114	293	89-2

HOUSING.

Chase	8	0	11	110	304	93-4
[illegible]	54	18	51	116	307	90-3
Feldinger	64	10	67	119	309	89-40
Byers	27	4	25	118	289	89-1
Dubinian	57	12	47	116	296	88-6
Curran	62	14	54	118	309	87-3
Satterfield	33	6	24	111	302	86-2
Thompson	19	3	17	101	292	84-17

MINERALS.

Alexander	5	0	8	111	312	101
Sample	51	10	46	130	329	92-1
Knapp	12	3	15	117	302	91-1
Dem	3	1	4	96	271	90-1
McGrath	65	14	61	117	300	89-37
Stephenson	55	7	45	111	297	88-22
McGarvey	6	0	6	98	266	85-3
Imbauri	6	1	4	92	258	84-2
Merriman	39	4	27	104	275	83-2
Decker	48	7	27	103	281	82-4
Martin	2	0	2	80	164	82
Buckland	12	1	6	93	257	79-7
Lehrer	3	0	1	77	214	71-

BOWLING RESULTS

WASHINGTON LADIES' LEAGUE.

Columbians.				Delhis.			
Parker	104	77	87	Yaggie	90	76	77
Franklin	91	89	104	Williams	88	83	90
Smith	102	99	136	Dummy	75	75	75
O'Brien	89	85	79	Choate	83	98	89
Klein	89	87	106	Preble	92	79	94
Totals	475	437	512	Totals	428	411	425

DISTRICT LEAGUE.

Cornell's Lunch.				King Pin.			
Lowry	99	117	91	Megaw	100	96	93
Jenkins	99	109	94	Harville	114	92	104
Fellows	113	116	111	Welsh	120	120	109
Thorpe	115	90	133	Burtin	82	106	98
Supplee	99	93	117	Campbell	93	109	122
Totals	516	528	546	Totals	518	523	528

FRUIT GROWERS' EXPRESS LEAGUE.

Billing.				Stores.			
Ahearn	90	120	90	Reamy	95	106	102
Payne	94	85	89	Stratton	82	88	99
Gass	89	84	79	Davenport	86	97	82
Cook	105	105	102	Sweatte	98	89	88
Gerrard	110	114	92	Bryan	85	89	88
Totals	479	516	452	Totals	446	464	459

Comptrollers.				Records.			
Flynn	88	104	101	Sherbahn	102	105	109
Mills	89	80	88	Fletcher	103	98	114
O'Brien	94	121	90	Burgess	90	98	
McNeil	109	139	97	Bishop	89		
Patterson	80	103	94	Hite	129	92	111
				Smoot	90	123	119
Totals	460	556	476	Totals	515	513	551

Refrigeration.				Vouchers.			
Smith	84	80	77	Spence	82	96	87
Daniels	74	78	92	Ane	85	89	88
Conway	81	78	88	Mitchell	105	81	102
Alexander	100	88	107	Stewart	93	90	102
O'Lone	99	113	80	McCray	86	93	97
Totals	429	487	444	Totals	451	459	475

Bookkeeping.				Operating.			
Baum	94	107	89	Risdon	88	109	106
Walker	94	103	87	Keeley	99	86	88
Harbin	85	81	89	Brinkman	100	88	87
Chaconas	95	85	105	Frasier	85	102	94
Davidson	105	106	123	Gilchrist	105	104	92
Totals	473	482	513	Totals	476	489	467

WASHINGTON GAS LIGHT CO.'S LEAGUE.

Fitting Department.				Commercial.			
Taylor	105	123	89	Bean	106	91	92
Connors	95	92	101	Collins	79	77	80
Dummy	85	85	85	Shea	95	131	90
Middleton	90	100	95	Hart	85	88	104
Lenizear	112	132	97	Sixez	98	96	121
Totals	487	532	467	Totals	463	483	488

General Office.				Bookkeepers' Office.			
Ray	113	104	110	Gasson	84	94	97
Pessagno	94	93	94	Hutchinson	108	89	76
Holt	108	129	108	Keller	106	110	134
Heupel	85	110	107	Forest	86	114	80
Larkin	94	100	145	Black	109	105	100
Totals	494	538	564	Totals	493	512	487

Comptrollers.				Meter Shop.			
Stafford	95	105	102	Newman	102	123	120
Gardner	94	74	78	Baker	106	107	119
Kline	116	119	124	Mulroe	80	125	111
Baldwin	105	98	106	Orndorff	105	99	99
Ennis	112	99	118	Crawley	129	117	97
Coon			109				
Totals	523	495	559	Totals	522	571	531

Columbia, No. 1.				Capitol.			
Rinaldi	99	105	92	Kibbey	104	108	99
Girardi	107	96	106	Koch	115	98	101
Costa	108	104	97	Eckert	90		53
Benedetti	115	91	111	Kulph			53
Pacini	129	130	110	Kessler	110	115	100
				Motyka	104	109	108
Totals	545	530	522	Totals	535	525	543

U. S. VETERANS' BUREAU LEAGUE.

Claims.				Transportation.			
Mitchell	82	84	73	Kelly	88	94	73
Morgan	89	75	76	Wright	87	68	91
Ingraham	82	99	69	Redcay	83	88	74
Nichols	68	70	96	Byrne	77	83	90
Tucker	104	78	86	Knoeller	83	95	78
				Handicap	1	1	1
Totals	405	406	400	Totals	418	399	402

PRINCE GEORGES COUNTY LEAGUE.

American Legion.				Rose All-Stars.			
Brooks	97	89	110	W. Reeves	91	84	86
Sness	108	105	105	Poton	114	118	93
H. Hiser	127	112	120	Holzberlein		75	80
McClay	110	115	100	Hilley	81		
Whalley	121	120	110	J. Reeves	93	100	129
				Ross	95	100	101
Totals	563	542	565	Totals	463	477	459

MARINE CORPS LEAGUE.

Civilians.				Commandants.			
Dodson	94	112	100	Hodges	81	95	84
Wilson	115	82	78	Larrimore	83	98	68
Sazama	92	101	100	Smith	106	92	92
Nubson	84	102	110	Miller	89	83	119
Hinman	95	122	106	Bell	93	101	85
				Handicap	14	14	14
Totals	480	529	494	Totals	466	478	462

Adjutants.				Inspectors.			
Gorby	105	106	84	Ramberg	90	93	100
Benson	81	98	105	Ronan	87	86	91
McCabe	106	101	68	Jacobs	87	109	90
Cogan	85	88	107	Keller	87	88	115
O'Toole	99	92	107	Moore	87	107	140
				Handicap	1	1	1
Totals	487	498	447	Totals	489	494	541

Administrative.				Clothing.			
Szenpetiny	82	107	85				
Davis	90	95	91				
Foulke	88	107	86				
Thompson	85	101	92	Forfeit.			
Sutpkin	87	112	96				
Totals	432	522	450				

Audits.				Disbursing.			
Cramer	85	112	111	Bird	84	93	93
Gates	77	81	87	Edelen	79	78	81
Donneller	97	83	106	Rose	86	105	81
Dunmy	85	85	85	Finch	80	93	85
Lambert	115	101	102	Ayres	89	97	91
				Handicap	10	10	10
Totals	459	462	485	Totals	437	450	438

PEPCO LEAGUE.

Installers.				Meter Clerks.			
Leary	77	110		Dummy	80	80	80
Cuthham	77	82		Gallagher	92	82	100
Dummy	80	80		Hatsen	93	92	85
Lilly	83	89		Trewolla	102	91	123
Fellows	110	141		Tudge	83	85	84
Totals	427	502		Totals	450	450	472

Installers forfeited the first game.

Bookkeepers.				Meter Readers.			
Jackson	115	97	108	Dummy	80	80	80
Sandos	87	97	101	Brodigan	83	96	113
Nelkirk	115	99	110	Yeager	75	80	101
Wylie	108	115	108	Sanders	71	88	106
Marschalk	107	125	90	Kidwell	109	111	148
Totals	530	533	517	Totals	418	455	545

Testers.				Purchasers.			
Thompson	84	102	98	Sebastian	77	84	86
Bradley	98	103	101	Loanhardt	95	79	84
Ross	104	85		Baker	72	81	89
Ragland	76			Wengel	98		86
Webster	85	109	84	McLaughlen	91	104	92
Jennings	81	92	80	Dummy	80		
Totals	434	501	448	Totals	416	436	440

BUSINESS MEN'S LEAGUE.

H. Kaufman, Inc.				Brodt's, Inc.			
Grant	81	88	82	Dummy	80	80	80
Huck	83	89	79	Thell	75	104	89
Wright	91	98	89	Powell	93	85	76
Goldstein	99	118	103	Wells	104	118	104
Willingham	85	102	85	Goldstein	105	112	82
Handicap	4	4	4				
Totals	445	499	438	Totals	457	498	431

INTERSTATE LEAGUE.

Informal Cases.				Traffic.			
Diamondson	90	123	107	Reynolds	93	106	93
Osmond	107	84	80	Kline	93	105	112
Lyon	103	90	111	Copenhafer	79	91	109
McNerney	89	97	120	West	98	90	106
Rupert	97	107	99	Bartel	111	106	110
				Handicap	3	3	3
Totals	480	501	526	Totals	477	507	533

Dockets.				Correspondence.			
Gross	74	103	90	Carney	95	94	96
Schlegle	94	96	99	Dummy	85	85	85
Albus	85	85	79	Parker	86	80	80
Turner	87	116	108	Brennan	93	113	90
Jensen	98	103	98	Marble	96	116	109
				Handicap	4	4	4
Totals	436	503	474	Totals	516	546	563

Finance.				Engineers.			
Bell	132	107	120	Potter	112	128	102
Morgan	93	88	115	Mark	122	104	113
Tepper	105	108	103	Strohm	94	92	92
Smith	92	100	95	Shay	112	95	106
Law	103	99	105	Howland	101	103	94
Totals	525	502	528	Totals	541	522	507

**NAT

HURLER'S HIT WINS GAME FOR NATS

Morrell, Myer Star as Nats Defeat Phils, 8 to 7.

(CONTINUED FROM PAGE 17.)

ered the ball and made a bad peg, which enabled Sand to tally, and then apparently went up in the air. Bentley and Mokan came through with singles, and when Huber met one full in the face for a circuit clout to deep center, the Nats suddenly found themselves trailing.

When Marberry took up the flinging job in the fourth, Maun greeted him with a single off Bluege's glove. Fred then settled down and fanned both Sand and Williams, but Leach uncorked a lusty triple over Rice's head and put his team one more run to the good.

THE Nats managed to get three men on the sacks with two out in the fifth, but were unable to score until two innings later when a three-runs rally knotted the string at 7-all.

Ulrich started this "lucky" frame by walking both S. Harris and McNeeley. When Goslin and Judge were easy outs, it looked as though Ulrich would work himself out of his self-constructed pitfall, but Bluege came through with a lusty single scoring a pair and Myers' one-base liner to right was sufficiently far to enable Ossie to scamper home.

This ended the scoring until the tenth, when Morrell jumped into the hero class with his bat in the Washington's half, and with his arm while the Phils were taking their last raps.

The Sportswoman

BY DOROTHY E. GREENE

THE incomparable coaches team will again "spring into action" when they meet a sextet composed of the city playground directors on Wednesday night at the Wilson Normal school at 9 o'clock. It is hoped—at least, by the coaches—that they will spring more effectively than they did last week when their speedy combination went down to an ignominious defeat at the hands of the All-Stars through some unavoidable mistake.

Miss Margaret Craig, of the coaches, states that the mistake has not been located to date, but it is believed that the guards were a bit ineffective, the centers were a little off form and the forwards were playing in simple hard luck. Each of the players has been provided with a furry rabbit's foot, and the prospective match is an assured coaches' victory, according to Camille O'Hara and her team mate, Grace Keefe.

PLAY TONIGHT.

The postponed Women's league basketball game between the Metropolitan Athletic club and the Comets will be played this evening at 7 o'clock on the St. Martin's parish house floor at North Capitol street and Rhode Island avenue.

TENNIS TOURNEY PLANNED.

Plans for the annual round robin tournament of the District Women's Tennis league will be completed at a meeting to be held next Monday at 7:30 p. m. at the Burlington hotel.

Team leaders who attend the meeting will be expected to bring with them a complete list of all members, with addresses and telephone numbers. Clubs will be represented by the following representatives or their alternates:

Columbia, Mrs. H. Clay Thompson; Departmental, Florence Poston; Capital, Tillie Raine; Liberty, Frances Walker; Mid-City, Mrs. Goodwin Graham; Mount Pleasant, Jessie Edmondson; Bureau of Standards, Cecyl Taylor; Wardman Park, Betty Pyle, and Racketers, Maycita DeSouza.

MAY START LACROSSE.

Lacrosse has gained a start among our neighbors. The game has been considered more or less seriously by the Washington Field Hockey club for some time, but a group of Baltimore women who are well known locally held their first workout this week and expect to have two or three teams in the field this spring.

Most of the Baltimore players are members of the Country club, Mount Washington and Independent Field Hockey clubs, which have competed against the Washington Field Hockey club, and all of them are well known to local sportswomen. Among those who are planning for the coming lacrosse season are Mrs. Charles Boehm, Dorothy and Kitty Corning, Rebecca Marshall, Gwyneth Plumbe, Mrs. Tinsley Morgan, Mary Adams, Millicent Carey, Carmen Sabtos, Mrs. Ralph Willis and Alfredda Iglehart.

Although lacrosse has some ardent supporters in Washington, it is doubtful whether the game will make its debut here for some time, as it is the plan of the hockey club to put that game on a firm footing, with at least three clubs, before another sport is added to the organization's repertoire.

WASHINGTON A. C. WINS.

The Washington A. C. sextet journeyed to Alexandria last night and administered a sound trimming to the Teachers team in the National Guard armory gymnasium, 35 to 16. Smith starred for the Washington team, while Broaddus scintillated for the Alexandrians. Smith scored 26 points and Broaddus made 14 for the losers.

Wash'n A. C.	Position.	Alexandria.
Schultze	R. F.	Broaddus
Smith	L. F.	Quatlenbaum
M. Hearn	C.	Roberts
Watt	S. C.	Crimm
Kronman	R. G.	Jones
Tew	L. G.	Downham

Substitutions—Tew for Hearn, Hearn for Tew, Hammond for Roberts.

HOFF GETS INVITATION.

Seattle, Wash., March 19 (By A. P.).—Charles Hoff, the Norwegian holder of the world's pole vault record, has been invited to display his wares in the University of Washington relay carnival here May 1.

U. S. WOMEN'S NET TEAM NAMED

Misses Wills, Browne, Ryan, Mrs. Jessup Are Honored.

NEW YORK, March 19 (By A. P.).—Selection of an American women's team consisting of Helen Wills, Elizabeth Ryan, Mrs. Marion Z. Jessup and Mary K. Browne to compete in international matches in England and France this summer was announced today by the Davis cup committee of the United States Lawn Tennis Association. Elenor Goss, of New York, was named as alternate.

Mrs. Molla Bjurstedt Mallory, for ten years prominent in international tennis, and number three in the 1925 ranking, declined to place her name on the available list, due to prior plans for a foreign trip this spring. Miss Browne, holder of the women's singles title in 1912, 1913 and 1914, has been appointed captain.

Although the players will have as their main objective the recovery of the Wightman trophy, won by England in 1924, and retained at Forest Hills last summer, their schedule calls for appearances in three other events. An international team match with France, beginning May 28, in Paris, will follow their arrival on May 17. They then will participate in the French national championships from June 2 to 13.

WIGHTMAN cup team matches at Wimbledon on June 17 and 18 will next take the players to England. Their final appearance abroad will be in the English golden jubilee tournament, June 21 to July 24.

The events, three of which hold the possibility of return contests between Miss Wills, America's No. 1 player, and Suzanne Lenglen, of France, take overseas what is considered by the Davis cup committee as the strongest woman's team ever to represent this country abroad.

C. U. Cheering Section To See Bouts at Navy

More than 250 Catholic university students will accompany their boxing team to Annapolis this afternoon for the meet between the local glovemen and the Naval Academy huskies. Fords of every description, trolley cars and any means of conveyance available will be utilized by the students for the journey.

It will be the last meeting of the year for the local boxers and every member of the team is fit and ready for the gong. Navy, of course, is a favorite to win, not having lost a dual meet in seven years.

Jewish League Cage Schedule Is Revised

Jewish community center basketball league will resume operation tomorrow afternoon in the Sixteenth gymnasium with three games carded, forming an attractive program, with the first game of the revised schedule beginning at 1:30 o'clock.

The schedule follows: Rialto vs. Les Amis, Aurora vs. Mardelle, Kanawha vs. Temple Alumni.

Aces SwampHi-Y Five Under 91-to-13 Score

Aces five scored their 44th victory of the season last night when they swamped the Central Hi-y club courtmen, 91 to 13, in the Y. M. C. A. gymnasium. Glascock featured in goal scoring with 23 two-pointers to his credit. Manager Burch seeks games especially with the Boys' Club Flashes and he can be reached by telephoning West 1090.

Aces.	Position.	Central High.
Glascock	R. F.	Bradley
Burgess	L. F.	Yingling
L. Clifford	Center	Taylor
Munch	R. G.	Manning
Thacker	L. G.	Phillips

Substitutions—(Aces) Castell for Glascock, P. Clifford for L. Clifford, Glascock for Burgess, Burgess for Thacker, L. Clifford for Munch; (Central) Stephan for Taylor. Field goals—(Aces) Glascock (10), Burgess (5), L. Clifford (6), Munch (6), Thacker (6), Castell (6), P. Clifford (2); (Central) Bradley, Yingling, Taylor, Stephan, Phillips. Foul goals—(Aces) Glascock (3), Munch (2), P. Clifford (3), L. Clifford, Thacker, Castell; (Central) Bradley, Yingling, Stephan. Referee—Williams (Mount Vernon). Timekeeper—Sam Miller (Yale).

BERLENBACH BADLY DEFEATED BY RISKO

(CONTINUED FROM PAGE 17.)

up under the terrific pace. Risko smiled ni the sixth as he took several blows on the chin. The Clevelander was wild, and Berlenbach landed frequently, though his punches lacked hteir usual steam.

BERLENBACH took the aggressive in the seventh and began finding the range with his left to the jaw and body. Risko lunged with his left, but seldom landed cleanly. Three stiff rights to the jaw jarred Berlenbach in the eighth and the champion's knees were sagging as the bell ended a maniing setto.

Risko punished Paul about the head and body in the ninth and took the latter's counters with a grin.

The tenth round saw both gladiators slugging away at close range, neither yielding ground. Risko seemed wobbly after a succession of lefts to the jaw, but grinned and came back with a smashing right that sent Berlenbach staggering back. They were whaling away with both fists at the bell.

NOTICE, HUTCHINSON.

Manager Eddie Hutchinson, of the Dreamland team, is requested to telephone Manager Louis Rose, of the Smithfield team, at Franklin 2482 between 5 and 5:30 o'clock today.

ROYCES CHALLENGE.

Manager DeLand, of the Royce A. C. five, seeks a game for his fast-traveling courtmen to be played next Friday night. Team managers interested telephone him at Lincoln 7500-J.

GEORGE'S
Daily Special
Boys' Extra Size
2-KNICKER
SUITS
Sizes 16, 17, 18
$16.50 and $20 Values
$9.95
George & Co.
OUTFITTERS
910 Seventh Street N. W.

THE GUMPS — The Sure Sign

MINUTE MOVIES — By Ed Wheelan

All rights protected by the George Matthew Adams Service. Trade Mark Registered U. S. Patent Office.

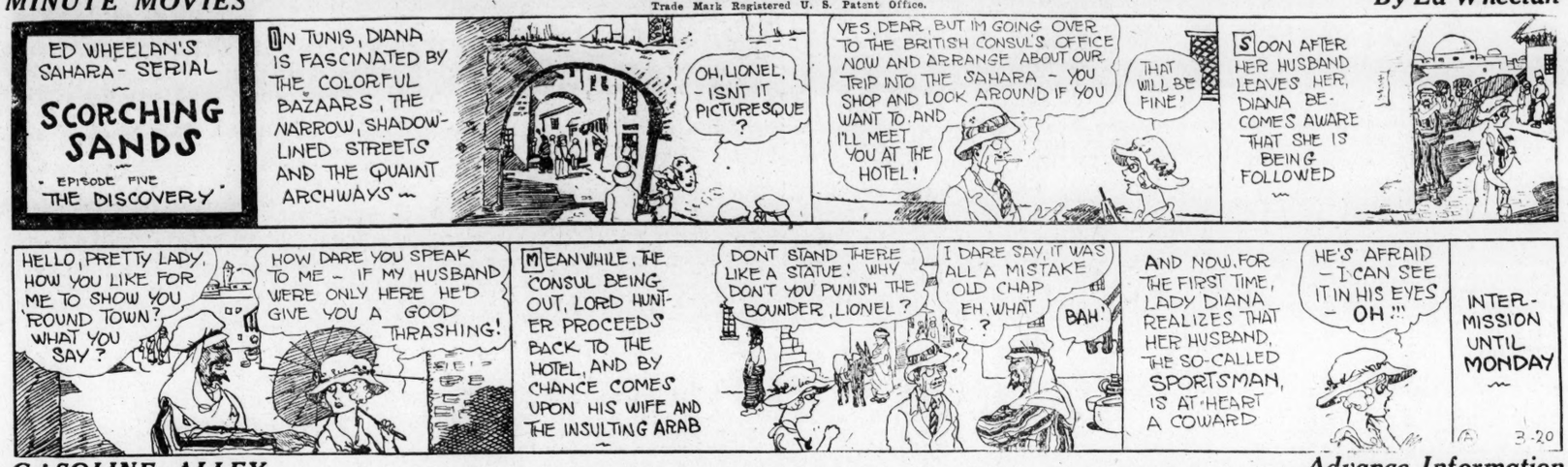

GASOLINE ALLEY — Advance Information

YOU KNOW ME, AL—He Spoke Out of Turn — By Dick Dorgan

ELLA CINDERS—Go Get Him! — By Bill Conselman and Charlie Plumb

WINNIE WINKLE, THE BREADWINNER — And He'll Mail It to the Dead Letter Office

ALL CLASSES OF BONDS SAG AS STOCKS SOFTEN

Selling Pressure Against Foreign Loans Eases; C. & O. Convertibles Gain.

HEAVINESS IN OIL ISSUES

New York, March 19 (By the Associated Press).—The bond market today sagged under the weight of liquidation promoted by the reaction in stock prices, confusing trade reports and the generally unsatisfactory European outlook. Supplies of both time and call money were plentiful and available in the outside market at rates below the official quotations at the stock exchange lending post, but this situation failed to arouse buying interest.

Selling pressure against foreign obligations was less marked than in recent sessions, but few of these bonds were able to attract buyers and most of the transactions were made at slightly lower levels. French issues were depressed by a drop in the franc to the lowest prices since 1924.

All classes of domestic corporation bonds were affected by the unsettlement which followed another outbreak of heavy selling in the stock market. The declines, while scattered throughout most of the list, were kept within relatively narrow limits.

Chesapeake & Ohio convertible 5s, responding to indications of a new Nickel Plate merger attempt, moved against the general trend of railroad bonds and sold more than a point higher. Erie Seaboard, Frisco, Missouri-Pacific and Baltimore & Ohio obligations encountered selling, and traction issues proved especially vulnerable in the public utility group.

Heaviness of the oil liens was reflected by a 3-point drop in Skelly 6½s.

Bankers announced that $7,500,000 Sao Paulo external water works 30-year 7 per cent bonds would be offered in this market next Tuesday at a price of 96½, simultaneously with the sale of £2,500,000 of the loan in London. Speyer Co. will head the American syndicate.

BALTIMORE MARKETS.

Baltimore, March 19 (By A. P.).—WHEAT—Closing: No. 2 garlicky, spot, domestic, 1.72½.

LIVE POULTRY—Chickens, old hens, 4½ pounds and over, 33; 3½ to 4 pounds, 32@33c; Leghorns and other light breeds, 25@30; other grades, and ducks, unchanged.

EGGS—About steady; nearby fresh gathered firsts, 27½.

Other articles unchanged.

CHICAGO STOCKS.

(Reported by W. B. Hibbs & Co.)

	Bid	Asked
Armour & Co. of Del. pf.	96	96¼
Armour & Co. of Ill. pf.	90	90¼
Armour & Co. A com.	22⅞	23¼
Armour & Co. B com.	12¾	12⅞
Armour & Co. Leath. com	5	6
Bale & Katz	67	70
Beaver Board pf.	33	37
Borg & Beck Co.	31½	32
Chi. City & Co. Ry. com.	3⅜	½
Chicago Title & Trust	580	600
Com. Edison	140	141
Nat. Bk. of Com. Nat. Bank	460	465
Cont. Motors	11	12
Consumers com.	½	1⅜
Consumers pf.	78	80
Cudahy		91
Daniel Boone Woolen	¾	1⅜
Diamond Match		124
Fair com.	30	31½
Fair pf.	106	107
Gossard	34¾	36
Great Lakes Dredge	142	145
Hupp Motors com.	3¾	3⅞
Illinois Brick	43	43½
Kraft Cheese	70½	71½
Libby, McNeill & Libby	7½	7⅝
Lindsay Light	1½	2
Lindsay Light pf.		8
McCord Rad. & Mfg.		40
Middle West Util. com.	116¼	116½
Middle West Util. pf.	107½	108
Mid. West Util. pr. lien	116½	117¼
Midland Steel	44	45
Mont. Ward pf.	118	
National Leather	3⅞	4
Pines Water Front	35½	36½
Pick & Co.	20¾	21¾
Pub. Ser. Corp., $100 par.	131	133
Pub. Ser. Corp. pf.	106	
Quaker Oats com.	131	133
Quaker Oats pf.	106	107
Real Silk	52	52⅜
Reo Motors	21½	22½
Swift & Co.	114¾	115¼
Swift Int.	58⅜	58½
Stewart Warner	32	32½
John R. Thompson	45	46
Union Carbide	81	81½
U. S. Gypsum	141	143
Wahl Co.	12	12¼
Wrigley Co.	31⅝	33¼
Yellow Mfg.	28¼	29
Yellow Taxi	46	47

RANGE OF STOCK PRICES.

Special to The Washington Post.

New York, March 19.—Average of fifteen representative industrials:

	High.	Low.	Last.
Today	136.86	134.05	134.82
Yesterday	137.77	135.00	135.64
Last week	142.07	140.62	141.32
Last month	150.03	146.95	148.97
Last year	116.69	114.48	115.93

Average of fifteen representative railroads:

	High.	Low.	Last.
Today	82.94	81.97	82.22
Yesterday	84.51	82.64	83.12
Last week	85.98	85.23	85.82
Last month	86.85	85.27	86.21
Last year	76.34	74.92	75.68

BOSTON CLOSING BIDS.

Special to The Washington Post.

Amoskeag	61
American Tel. & Tel.	145
Boston & Albany	166
Boston Elevated	80
Boston Elevated pfd.	120
Boston & Maine	23½
Cal. Ariz.	56¼
Calumet & Hecla	141
Copper Range	153⅜
East Butte	3¾
Edison	227½
Island Creek	161
Libby	7
Mergenthaler	210
Massachusetts Gas	85½
Mohawk	31½
New Cornelia	20
National Leather	3¾
New England Tel. & Tel.	113
Old Colony	115½
Swift	114¾
Swift International	17¾
United Drug	57⅜
United Fruit	109
United Shoe	49⅜
Warren Bros.	45½

DAILY COTTON MARKET.

New York, March 19, 1926.

PORT MOVEMENT.

	Middling.	Receipts.	Exports.	Stock.
N. Orleans.	18.37	3,324	10,201	377,086
Galveston	18.90	3,151	.....	503,522
Mobile	17.80	1,258	.....	16,934
Savannah	18.25	1,703	4,114	70,040
Charleston		1,017	.....	48,209
Wilmington		228	.....	27,660
Norfolk	18.63	493	.....	115,467
Baltimore		587	.....	1,149
New York	19.30		.....	2,139
Boston		232	.....	3,113
Houston(pt)			.....	
Minor ports		729	729	9,400
Total	12.37	15,700	15,044	1,204,317
Total week		122,187	160,689	.....
Tot. season		8,411,354	6,176,040	.....

Sales—New Orleans, 3,257; Galveston, 2,161; Savannah, 47; Norfolk, 139. Total today, 5,604.

INTERIOR MOVEMENT.

	Middling.	Receipts.	Shipm'ts.	Stock.
Memphis	18.50	7,315	8,219	289,041
Augusta	18.25	242	1,920	77,588
St. Louis		027	566	15,908
Houston	18.75	4,186	4,163	642,224
Little Rock	17.90	172	859	57,448
Dallas	18.25	.....	.....	.....
Montgomery	17.70	.....	.....	.....
Ft. Worth	18.05	.....	.....	.....
Total today		12,540	15,697	1,082,859

Sales—Memphis, 1,560; Augusta, 253; Houston, 732; Little Rock, 1,152; Atlanta, 300; Dallas, 3,414; Montgomery, 20. Total today, 7,871.

BOND SALES ON NEW YORK EXCHANGE

FRIDAY, MARCH 19, 1926.

(Reported from New York Stock Exchange by J. & W. Seligman & Co.)

UNITED STATES GOVERNMENT WAR LOANS.
(The following sales are given in lots of $1,000.)
(Quotations in dollars and 32ds of a dollar.)

Sales	Issue.	Open	High	Low	Last
192	Liberty 3½s	101.3	101.5	101.3	101.3
14	Liberty 1st 4¼s	102.6	102.8	102.6	102.8
47	Liberty 2d 4¼s	100.28	100.30	100.28	100.29
2	Liberty 2d 4¼s, reg.	100.26	100.26	100.26	100.26
86	Liberty 3d 4¼s	101.5	101.6	101.4	101.4
2	Liberty 3d 4¼s, reg.	101.1	101.1	101.1	101.1
148	Liberty 4th 4¼s	102.15	102.16	102.15	102.15
26	Liberty 4th 4¼s, reg.	102.13	102.12	102.13	102.12
27	U. S. G. 4¼s, 1947-52	107.28	107.28	107.24	107.24
146	U. S. G. 4s	104	104.3	104	104

FOREIGN GOVERNMENT BONDS.

Sales	Issue.	Open	High	Low	Last
10	Argentine Gov. 5s	87	87	86½	86⅝
133	Argentine Gov. 6s, ser. A, 1957	99½	99⅝	99½	99½
14	Argentine Gov. 6s, ser. B, 1958	98⅛	98⅛	98¼	98¼
20	Argentine Gov. 6s, June, 1959	98½	98⅝	98⅜	98⅜
16	Argentine Gov. 6s, Oct., 1959	98⅜	98⅜	98⅜	98⅜
15	Argentine Gov. 7s	101⅝	101⅞	101⅝	101⅝
10	Australia 5s	97⅝	97⅝	97⅝	97⅝
13	Austrian Gov. 7s, 1943	101	101½	100½	100½
31	Belgium, King. of. 6s	85⅝	85⅞	85½	85½
10	Belgium, King. of. 6½s	92⅞	92⅞	92⅝	92⅝
12	Belgium, King. of. 7½s	109¼	109¼	109¼	109¼
46	Belgium, King. of. 7s	95½	95½	95	95
6	Belgium, King. of. 8s	107⅝	107⅝	107¼	107¼
1	Bergen, City of, 6s	99	99	99	99
2	Bergen, City of, 8s	113⅝	113⅝	113⅝	113⅝
17	Berlin 6½s	87¼	87½	87¼	87½
10	Berne, City of, 8s	107¼	107½	107¼	107¼
5	Bogota, City of, 8s	99	99⅛	98½	98½
16	Bolivia 8s	99½	99½	99⅛	99½
3	Bordeaux, City of, 6s	84	84	84	84
20	Brazil, U. S. of, 7s	92⅜	92⅜	91⅝	92
15	Brazil, U. S. of, 8s	102⅜	102⅜	102⅛	102½
2	Bremen, State of, 7s	94⅝	94⅝	94½	94½
5	Buenos Aires 6½s	99¾	99⅝	99¾	99⅞
8	Canada, Dom. of, 5½s, 1929	102¼	102⅜	102¼	102⅜
7	Canada, Dom. of, 5s, 1931	101⅜	101⅜	101⅜	101⅝
26	Canada, Dom. of, 5s, 1952	102	102	102⅛	102⅛
1	Carlsbad City of, 8s	102½	102½	102½	102½
6	Chile, Rep. of, 8s, 1941	108½	108½	108⅜	108⅜
21	Chile, Rep. of, 7s	100⅜	100⅜	100¼	100¼
28	Colombia, Rep. of, 6½s	100	100	100	100
8	Copen., City of, 5½s	99⅜	99⅜	98⅜	98⅜
5	Cordoba, Prov. of, 7s, 1942	97	97	97	97
4	Cuba, Rep. of, 4½s	90½	90⅝	90½	90⅜
9	Cuba, Rep. of, 5½s	102⅜	102⅜	102⅜	102⅜
7	Czechoslovakia, Rep. of, 8s, 51	101½	101⅝	101½	101⅜
2	Czechoslovakia, Rep. of, 8s, 52	101½	101⅝	101½	101⅝
13	Czechoslovakia, Rep. of, 7½s, '42	98⅛	98⅛	98⅝	98⅝
20	Denmark, King. of, 6s	103¼	103¼	102⅞	102⅞
2	Danish Mun. 8s, ser. A	111	111	111	111
1	Danish Mun. 8s, ser. B	111	111	110¾	110¾
12	Dominican Rep. 5½s	98⅛	98⅛	98	98
10	Dutch East Ind. 6s, 1947	104	104¼	104	104
9	Dutch E. India 6s, 1962	103⅝	104	103⅞	104
23	Dutch E. India 5½s, 1953	102¼	102⅝	102¼	102¼
10	Finland, Rep. of, 7s	96½	96½	96⅜	96½
27	French Gov. 7½s	98⅝	98⅝	98½	98½
27	French Gov. 8s	99⅛	99⅛	98⅞	98⅞
27	French Gov. 8s	102⅜	102⅜	102⅛	102⅛
91	German Gov. 7s	102⅝	102¼	102	102¼
5	Greece Gov. 7s	85⅜	85⅜	85⅛	85⅜
1	Haiti, Rep. of, 6s	98	98	98	98
8	Hungary, King. of, 7½s	96	96	95½	95¾
17	Italy, King. of, 7s	94½	94⅝	94½	94⅝
2	Japanese Ster. 4s	85⅞	85⅞	85⅞	85⅞
63	Japanese 6½s	94	94⅛	94	94
1	Lyons, City of, 6s	84¼	84¼	84¼	84¼
1	Marseilles, City of, 6s	84	84	84	84
1	Mexico, U.S. of, 4s, 1910, small	74	74	74	74
18	Mexico, U.S. of, 5s	74	74¼	74	74¼
9	Mexico, U.S. of, small 6s	41⅜	41⅜	41⅜	41⅜
25	Mexican Irrigation 4½s, 1943	30½	30½	30¼	30¼
3	Montevideo, City of, 7s	98⅝	98⅞	98½	98⅜
16	Netherlands 6s, 1954	104	104	103⅝	103⅞
5	Netherlands 6s, 1972	104⅛	104⅛	104	104
27	Norway, King. of, 5½s	96½	96⅝	96	96
10	Norway, Kng. of, 6s, 1943	101¼	101⅜	101¼	101¼
19	Norway, King. of, 6s, 1944	101¼	101⅜	101¼	101¼
12	Norway, King. of, 6s, 1952	101	101¼	101	101
2	Oslo, City of, 6s, 1955	100¼	100¾	100	100
18	Peru 8s	102¾	103	102¾	102¾
20	Peru 7½s	97⅞	97⅞	97½	97⅝
28	Poland 8s	89⅝	89⅝	89¼	89½
1	Porto Allegre, City of, 8s	100¼	100¼	100¼	100¼
25	Prague, City of, 7½s	98⅝	98⅝	97½	97½
10	Queensland, 6s	103	103	104⅞	104⅝
8	Rio de J., City of, 8s, 1946	101	101¼	101	101
13	Rio de J., City of, 8s, 1947	101	101	100⅞	100⅞
22	Rio Gr. do Sul, St. of, 8s	101⅞	102	101½	101½
7	Sao Paulo, State of, 8s, 1936	105¼	105¼	105	105
13	Sao Paulo, State of, 8s, 1950	104	104¼	104	104
1	Serbs, Cr. & S., Kng. of, 8s	87⅞	88	87⅞	87⅞
24	Serbs, C. & S., King. of, 8s	92¾	92⅝	92	92⅛
3	Sweden, King. of, 5½s	102½	102⅝	102½	102⅜
11	Sweden, King. of, 6s	105	105	104⅞	104⅞
5	Switzerland, Govt. of, 5½s	105	105	104⅞	105
15	Switzerland, Govt. of, 8s	116⅜	116½	116⅜	116⅜
1	Tokyo, City of, 5s	69½	69½	69½	69½
2	Trondhjem, City of, 6s	100¼	100¼	100¼	100¼
46	U. K. Gt. B. & I. 5½s, 1929	118⅜	118⅜	118⅜	118⅜
1	U. K. Gt. B. & I. 5½s, 1937	105	105	105	105
2	Uruguay, Rep. of, 8s	109	109	109	109

MUNICIPAL, CITY SECURITIES.

2	New York City 1957 4¼s	105¼	105¼	105¼	105¼
2	New York City 4½s, 1960	100½	100½	100½	100½
3	New York City 1957 4¼s	101⅜	101⅜	101⅜	101⅜
2	New York City 4½s, 1967	105	105	105	105
1	New York City 4¼s, 1960	101⅜	101⅜	101⅜	101⅜

DOMESTIC BONDS—RAILS AND MISCELLANEOUS.

2	Ajax Rub. 8s	103⅝	103⅝	103½	103½
1	Albany & Susq. 3½s	85	85	85	85
1	Amer. Agri. Chem. 5s	103	103	103	103
1	Amer. Agri. Chem. 7½s	104½	104⅝	104½	104⅝
2	Amer. Beet Sugar 6s	99⅜	99⅜	99	99
1	Amer. Chain 6s	101	101	101	101
1	Amer. Mach. Co. 6s	102	102	102	102
23	Amer. Smelt. 5s, 1947	100½	100⅜	100⅛	100⅜
5	Amer. Smelt. 6s	108½	108½	108½	108⅜
5	Amer. Sugar Ref. 6s	104¼	104¼	104¼	104¼
15	Am. T. & T. col. tr. 4s, 1929	97⅞	97⅞	97⅞	97⅞
22	Amer. T. & T. col. tr. 5s	101⅞	102⅛	101⅞	102⅛
26	Amer. T. & T. col. 5½s, 1943	104⅝	104¾	104¾	104¾
146	Amer. Tel. & Tel. 5s, 1960	99½	99½	99⅜	99⅜
17	Amer. Water Works 5s	96⅜	96⅞	96⅜	96⅞
38	Anaconda Copper 5s, 1953	103⅜	103⅜	103⅜	103⅜
17	Anaconda Copper 7s, 1938	105	105	104⅞	105
8	Andes Copper 7s	100	100	99½	99½
3	Anglo-Chilean Nitrate 7s	97½	97½	97½	97½
1	Antilla Sugar 7½s	91½	91½	91½	91½
5	Ark. Mem. Bge. 5s	96⅜	96⅜	96⅜	96⅜
8	Armour & Co. 5s	90⅞	91	90⅜	90⅜
17	Armour & Co. of Del. 5½s	95	94⅝	94⅝	94⅝
13	Associated Oil 6s	102⅝	102⅜	102⅛	102⅛
83	At., T. & S. F. gen. 4s	90⅜	90⅝	90⅜	90⅝
6	At., T. & S. F. adj. 4s	85½	85½	85½	85½
1	At., T. & S. F. Okla. Div. 4s	100	100	100	100
5	Atlanta & Birmingham 4s	89⅞	89⅞	89⅞	89⅞
2	Atl. C. Line L. & N. col. 4s	92⅜	92⅜	92⅜	92⅜
2	Atlantic Coast Line 7s	105⅝	105⅝	105⅝	105⅝
2	Atlantic & Danville 1st 4s	78	78	78	78
1	Atlantic Refining 5s	100¼	100¼	100¼	100¼
1	Baldwin Locomotive 5s	102¾	102¾	102¾	102¾
5	B. & O. 1st 4s	90⅜	90⅜	90⅜	90⅜
10	B. & O. cvt. 4½s	95⅞	96	95⅞	95⅞
7	B. & O. 1st g. 5s, 1948	102⅞	102⅞	102⅝	102⅞
12	B. & O. ref. & gen. 5s, 1995	95⅝	95⅝	95½	95⅝
1	B. & O. ref. 6s, 1995	106	106	106	106
81	B. & O. 6s, 1929	102⅜	102⅜	102⅜	102⅜
1	B. & O. (P.L.E.&W.Va.) 4s	91	91	91	91
29	B. & O. (S. W. Div.) 5s	99¼	99¼	99	99⅛
60	Barnsdall Corpn. 6s	100	100	100	100
1	Belding Co. 6s	100⅛	100⅛	100⅛	100⅛
13	Bell Tel. of Pa. 5s, ser. C, 1960	102⅝	102⅞	102⅝	102⅞
1	Bergen Gas 5s	100	100⅞	100	100⅞
5	Beth. Steel ref. 5s	98⅜	99	98⅝	98⅝
22	Beth. Steel pm. 5s, 1936	95⅝	95⅝	95¼	95¼
17	Beth. Steel 5½s	91⅞	91⅞	91½	91½
27	Beth. Steel 6s	98	98¼	97⅝	98
7	Bing & Bing Co. 6½s	94	94	93	93
2	Boston & N. Y. Air L. 4s	73½	73½	73½	73½
1	Brier Hill Steel 5½s	101¾	101⅝	101⅜	101⅜
1	Bway & 7th Ave. cn. 5s	71	71	71	71
1	Bklyn. Edison 5s	103½	103½	103½	103½
1	Bklyn. Ry. R. 1st 5s	94	94	94	94
1	Bklyn. Queens Co. & Sub. cons. 5s	63	63	63	63
16	Bklyn. Man. Tran. 6s	93¾	94	93⅜	93⅜
1	Bklyn. Union El. 5s, 1950	91⅜	91⅜	91⅜	91⅜
1	Bklyn. Un. El. 5s, 1950, sta.	91⅜	91½	91⅜	91⅜
11	Bklyn. Union Gas 5s, 1945	102⅝	102⅝	102½	102½
10	Bklyn. Un. Gas 5½s, 1936	123	123	123	123
1	Buff., R. & P. 4½s, 1957	88⅜	88⅜	88⅜	88⅜
2	Bush Term. Bldg. 5s, 1960	97⅜	97⅜	97⅜	97⅜
5	Calif. Petrol. Corp. 6½s, 1935	104	104	104	104
15	Camagueyana Par 8s	99½	99½	99	99½
27	Canada Sou. 5s	103½	103½	103½	103½
2	Canadian Nat. 4½s, 1954	93½	93½	93½	93½
3	Canadian Nor. deb. 6½s	117⅝	117⅝	117⅝	117⅝
31	Canadian Pac. deb. 4s	81⅞	82⅛	81⅞	82⅛
10	Central of Ga. 5s, cons.	102	102	102	102
5	Central of Ga. 6s	103	103	102	103
37	Central Leather 6s	100¼	100¼	100	100
3	Central of New England 4s	70½	70½	70	70
1	Central Pacific S. L. 4s	88¾	88¼	88¼	88¼
1	Central Pacific ref. 4s	90⅝	90⅝	90¼	90¼
50	Central Pacific 5s, 1960	99¼	99¼	99¼	99¼
3	Central Steel 8s	117½	117½	117½	117½
3	Ches. & O. gen. 4½s, 1992	93⅞	94	93⅞	94
17	Ches. & O. cvt. 4½s, 1930	98¾	98⅞	98¾	98⅞
10	Ches. & O. cons. 5s, 1939	105⅜	105⅜	105⅜	105⅜
196	Ches. & O. cvt. 5s, 1946	145	146¼	144½	145½
10	Ches. & O. Coal Riv. Div. 4s	87	87⅜	87	87⅜
10	Chi. & Alton 1st 3½s	55⅜	55⅜	55⅜	55⅜
2	C. B. & Q., Neb. cst. 4s	100	100	100	100
1	C. B. & Q. ref. 5s	104⅛	104⅛	104	104⅛
2	C. B. & Q. (Ill. Div.) 3½s	84⅝	84⅝	84⅝	84⅝
22	Chi. City Cons. Rys. 5s	51⅜	52	51⅜	51⅜
76	C. & E. Ill. 1st cons. g. 5s	75⅝	75⅝	75	75
3	Chi. Great West 1st 4s	66⅛	66⅛	66⅛	66⅛
2	Chi. Ind. & Louis. 5s, 1966	96	96	96	96
3	Chi. Ind. & Louis. 6s, 1966	108	108¼	108	108¼
6	C. M. & St. P. 4s, 1925	48⅝	48⅝	48⅛	48⅝
30	C. M. & St. P. 4s, 1925, ct.	48¾	48⅛	48¾	48⅛
1	C. M. & St. P. 4s, A, 1982	52½	52½	52½	52½
204	C. M. & St. P. gen. cvt. 5s, B.	48½	48⅝	48⅜	48⅝
3	C. M. & St.P. Mo. Riv. Div. 5s	99⅝	99⅝	99⅝	99⅝
1	Chi. & N. W. gen. 5s, 1987	105	105	105	105
1	Chi. & N. W. sf. deb. 5s, 1933	100⅝	100⅝	100⅝	100⅝
25	Chi. & N. W. 7s	108	108	108	108
106	Chicago Rys. 1st 5s, 1927	74	74	73⅞	73⅞
3	C., R. I. & P. g. 4s, 1988	85½	85½	85½	85½
68	Chi., R. I. & P. ref. 4s, 1934	89¾	89¾	89½	89½
5	Chi., St. P., Minn. & Omaha 5s	99⅜	99⅜	99⅜	99⅜
3	Chi., St. P., Minn. & Omaha 6s	102½	102½	102½	102¼
23	Ch. Terre H. & S. E. 1st 5s	88	88	87½	87½
2	Terre H. & S. E. inc. 5s	78	78	78	78
1	Chi. Union Station 4½s	95	95	95	95
1	Chi. Union Station B 5s, 1963	105¾	105¾	105¾	105¾
1	Chi. Union Station 5s, 1944	100⅝	100⅝	100⅝	100⅝
5	Chi. Union Station 6½s	117¾	117¾	117¾	117¾
2	Chi. & West. Ind. 4s, 1952	83¼	84¼	83¼	84¼
2	Chi. & W. Ind. 5½s, 1962	103⅜	104	103⅜	104
34	Chile Cop. col. tr. 6s, 1932	106½	106½	106⅜	106⅜
10	Cinn. Gas 5s	102	102	102	102
1	C.C.C.& St.L. r.&l. 5s, D, 1963	101	101	101	101
4	Cleve. U. Term. 5s	102	102	102	102
30	Cleve. U. Term. 5½s	106⅜	106⅜	106⅜	106⅜
4	Colo. & Southern ref. 4½s	96¼	96¼	96¼	96¼
20	Columbia G. & E. 1st sta. 5s	100½	100½	100½	100½
1	Columbus Gas 5s	100	100	100	100
2	Commercial Credit 6s	99	99	99	99
2	Con. Tel. 6s	100	100	99	100
1	Connecting Ry.-Ltc. 4½s	90½	90½	90½	90½
3	Connecting Ry.-Ltg. 4½s, sta.	90	90	90	90
4	Consolidated Gas N. Y. 5½s	105⅝	105⅛	105⅛	105⅛
2	Cons. Coal of Md. 1st 5s	84½	84½	84½	84¼
11	Consumers Power 5s	100	100	99⅞	99⅞
1	Crown Cork 6s	83½	83⅞	83½	83½
3	Cub.-Am. S. 1st col. 8s, 1931	108⅝	108⅝	108⅛	108⅛
3	Cuba Cane Sugar cvt. 7s	94⅝	94⅝	94¼	94⅝
4	Cuba C. S. cvt. deb. 8s, sta.	99¼	99¼	99⅛	99⅛
5	Cuba Nor. Ry. 6s	95⅝	95⅝	95⅝	95⅝
37	Cuban Dom. Sugar 7½s	95⅝	95⅝	95⅝	95⅝
1	Cuba Ry. 1st 5s, 1952	92⅜	92⅜	92⅜	92⅜
4	Cuba Ry. 1st ln. & r. 7½s, 1936	106⅛	106⅛	106⅛	106⅛
2	Cumberland T. & T. 5s, 1937	101⅞	102	101⅞	102
11	Dela. & Hudson cvt. 5s	111	111⅛	111	111½
3	Dela. & Hudson 5½s	104½	104⅝	104½	104⅝
8	Denver Gas 5s	95⅝	95⅝	95¼	95⅝
39	Den. & R. Gr. 1st 4s, 1936	87½	87⅜	87½	87½
5	Den. & R. Gr. imp. 5s, 1928	90⅝	90⅝	90⅝	90⅝
40	Den., R. Gr. & West. 5s	66⅝	66⅝	65	65⅛
1	Dery D. G. Corp. 7s	87	87	87	87
2	Detroit Ed. 1st & ref. 6s, B	107½	107½	107¼	107¼
22	Detroit River Tunnel 4½s	95¼	95¼	95¼	95¼
78	Detroit United Rwys. 4½s	92⅝	94	92⅝	94
9	Dodge Bros. 6s	95½	95⅝	95½	95½
1	Dold, Jacob, 6s	79	79	79	79
5	Duquesne L. & P. 5½s	105⅝	105½	105⅜	105½
6	Duquesne Lt. & P. 1st col. 6s	105⅞	106¼	105⅞	106
17	E. Cuba Sugar 7½s	106½	106½	106½	106½
6	E. Tenn., Va. & Ga. cons. 5s	102⅝	103⅛	103⅛	103⅜
2	Elec. Pow. of Germany 6½s	88⅝	88⅝	88⅝	88⅝
2	Elk Horn Coal 6½s	99½	99½	99½	99½
24	Empire Gas & Fuel 7½s	103¼	103½	103⅛	103¼
49	Erie 1st cons. 4s (pr. ln.) 1996	76⅝	76⅞	76½	76⅞
126	Erie 1st cons. g. ln. 4s, 1996	66⅛	66⅛	65⅝	66
24	Erie gold 4s	70¼	70¼	69⅝	69⅝
9	Erie gold 4s, B	69⅝	69⅝	69¼	69⅜
26	Erie gen. & cvt. 4s

THE WASHINGTON POST
CLASSIFIED ADVERTISING
Word Rate
3 CENTS A WORD

Per day in agate type for ads running one or two days or nonconsecutive insertions. No ad accepted for less than 10 words or 30c. One line of 10-point type equals two agate lines.

House, Apartment or Rooms Wanted.
Furniture for Sale, Except From Dealers
Situations Wanted.
Business Opportunities.
Ads Must Be Paid for at Time Ad Is Inserted.

Cash receipts must be presented when requesting refund.

The Post reserves the right to edit and classify all advertisements. Also the right to reject ads that it deems objectionable.

Notify The Post IMMEDIATELY if your ad is incorrect. Not responsible for errors after the first insertion.

Advertisers may use a "blind" address if desired, and The Post Box Numbers are at their disposal at no additional cost.

The Post does everything within its power to censor the classified ads and keep them perfectly clean and honest, and would appreciate it if any reader will call its attention to any ad that they know to be misleading, fraudulent or misclassified.

CLOSING TIME FOR ADS
Is 9 p. m. for the daily edition and 6 p. m., Saturday, for the Sunday edition.

TELEPHONE YOUR AD TO
MAIN 4205
And ask for "Classified Department."

An Accommodation Charge Account will be extended to those having a telephone listed in their own name. A bill will be mailed after the first insertion.

Discontinuance Orders Will Not Be Received by Telephone. Must Be Made in Writing.

THE THREE MUSKETEERS "Richelieu's Warning"

GREAT MYSTERY AND ADVENTURE SERIES
The Complete Novel in Daily Picture Installments

By ALEXANDER DUMAS
Continuity by Ruth J. Williams; Pictured by Nicholas Afonsky

Read this and follow the story:

D'Artagnan, Athos, Porthos and Aramis are supporters of the Queen. D'Artagnan's love, Constance Bonacieux, has been abducted by the Queen's enemies led by Richelieu. D'Artagnan receives a note bidding him watch the carriage on the Chaillot road.

Copyright 1926 by Wheeler-Nicholson, Inc.

You Can Be HELPED If You Really Want HELP. USE POST ADS

LOST

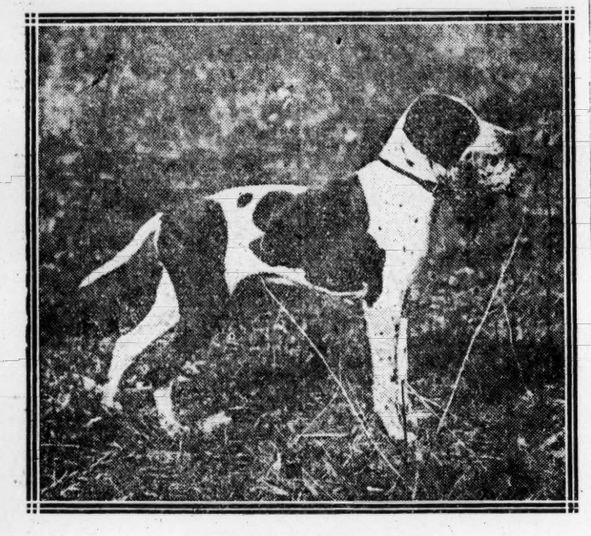

$250.00 REWARD
For information leading to recovery of
POINTER DOG
photograph of which appears above. Strayed from Friendship, Wisconsin Avenue and Porter Street, ten days ago. Communicate with John F. Major, Washington Post, Main 4205.

WOLF HOUND, Russian; strayed from 2400 Broad Branch road, Cleve. 4440. 21

BRACELET—Vicinity Lee House; reward. Return to manager, Lee House. 21

WALLET—Black leather, containing New York and New Jersey driver's permit and sum of money; reward. Call office, Mayflower hotel.

GLASSES—Tortoise shell. Monday near 15th and R sts. nw or 17th and F sts. Call North 2596. 21

SKYE TERRIER DOG—Male; light tan; fluffy hair; answers to name of Fluffy; license tag No. 5872. Reward. Phone Frank. 375. Elizabeth Crosley, 1225 17th st. nw. 22

PIN—Two gold bars, 3 inches long, with large yellow topaz in center; of little value except to owner; lost same in shopping district, between 9 a. m. and noon, Friday, March 19. Reward if returned to 1867 Wyoming ave. Call Col. 6382. tf

GERMAN police dog, female, 3 months old. Reward. 1422 Varnum st. Adams 1105.

POCKETBOOK containing Mig. association book, receipts and about $5 cash and some pictures. Return to Mrs. Mary Nickols, 829 Rock Creek Church road.

FOUND

RIM and tire; owner pay for ad. Linc. 0887. 20

DOG, Lady, curly haired, male; coin tag. Main 7356. 22

CLAIRVOYANTS

LICENSED BY DISTRICT OF COLUMBIA.

MADAME LENORA.
Reliable advice on business, health, love, marriage or divorce. Tells full name, who you will marry and when. 637 F st. nw. Hours, 1 to 7. 26

PROF. BELMONT.
Noted psychologist and palmist, gives reliable advice on all affairs of life. Satisfaction guaranteed. 1223 New York ave. nw. 23

PERSONALS

WILL Fanny Washington Ring, daughter of Phil Washington, of crystal Springs, Miss., communicate with Powell, McBride & Ray, attorneys, Louisiana building, New Orleans, La. Phil Washington is dead. 24

LAWYER WALTER HOLLAND
935 Munsey bldg., gives free legal advice to persons too poor to pay. Main 4043.

EVERY care given invalids, convalescents and aged by nurse in her own home. Adams 7363; 1832 Kalorama rd. nw. 21

MADAME X
And All Other
RUBBER GARMENTS REPAIRED.
1802 14th St. NW North 249 apl

HELP WANTED MALE

A STENOGRAPHER, $140 mo.; typist, $30 week; and various other positions. Apply Wash. Business Bureau, Central Savings Bk. Bldg., 710 14th.

AUTOMOBILE SALESMEN
THE LUSTINE - NICHOLSON MOTOR CO. DESIRES THE SERVICES OF A FEW LIVE-WIRE SALESMEN; ACTUAL EXPERIENCE IS NOT ABSOLUTELY NECESSARY, BUT IF YOU ARE A HARD-WORKER, HAVE A LIKEABLE PERSONALITY AND ARE WILLING TO WORK, WE OFFER YOU A VERY ATTRACTIVE PROPOSITION. SEE MR. WARNER, LUSTINE-NICHOLSON MOTOR CO., 301 7TH ST. S.W.

BARBER wanted for Saturday; $8 guarantee. 433 H st. ne. 20

BARBER—First-class; extra good pay; $35 or $45. 802 F st. nw. 20

BARBER—Colored, for white trade. Columbia 4414, corner Columbia rd. and Champlain st. nw. 21

BARBER—Hours, 1:00 to 7:00; guaranteed and commission. 39 Laurel ave., Takoma Park. 20

BARBER—Colored, for white trade; first class. Apply 400 6th st. nw. 20

BARBER for Saturday; $8.00 guarantee. 502 12th st. se.

BARBER (colored); apply at once for work. 2714 Florida ave. nw. 21

BARBER, for Saturday, $8 guarantee. At once, 31 H ne.

BARBER wanted at once; $30 guaranteed and commission; also one for Saturday, $9 guarantee. 824 Cedar st. nw., Takoma Park.

BARBER—For Saturday; $9 guaranteed. 1503 A st. se.

BARBER for Saturday; must be good; ladies' hair cutting. 1717 North Capitol.

BARBER—Steady job; guarantee. 1794 Col. rd. 22

BARBER wanted for Saturday; $7 guaranteed; colored. Telephone Col. 1128. 1794 Col. rd.

BARBER—For Saturday; $8 guaranteed. Lowery Barber Shop, 1703 North Capitol.

HELP WANTED MALE

BARBER at once. 1111 7th st. nw. 20

BOOTBLACKS—Ten; experienced. 7191/2 14th st. nw.

BOY—Must be able to drive Ford; mechanically inclined; in automobile business. 1421 P st. nw.

BOYS (white) to serve Washington Post in vicinity of 18th and Columbia road. Phone Mr. Kold, West 76, Branch 204. 20

BOYS wanted to deliver The Washington Post; regular employment; will not interfere with school hours. Call Circulation Manager Washington Post; Main 4205. tf

BUSHELMAN—Apply 509 11th st. nw.

BUSHELMAN—Only one thoroughly experienced on men's clothing need apply. The Fashion Shop, 9th and E sts nw. 20

CAR WASHERS—Two first-class, experienced automobile washers; also 2 car cleaners and engers; must be able to drive all makes of cars and have driver's permit. Palace Garage, Inc., 1216 20th st. nw.

CHAUFFEURS—With identification cards, and references; day and night work. Wardman Park Taxi office, Wardman Park hotel. 22

COLORED BARBER for white trade. 213 7th st. nw.

COLORED BOYS—To work in automobile service station; references required. Address Box 256, Washington Post. 21

COUNTERMEN, porters and busboys, Mater's Hotel Agency, 502 10th st. nw. 21

DRAFTSMAN WANTED

Mechanical draftsman, preferably one experienced in industrial building and plant layouts. Write, giving full particulars as to age, education, experience, references and salary expected. Address American Cellulose & Chemical Manufacturing Company, Limited, Cumberland, Md. 21

EXCEPTIONAL OPPORTUNITY

For young man who knows the wholesale beef business to sell the trade in Washington, one preferred who knows the S.E. section. Reply only by letter, stating experience, salary expected to Michael Greenwald, care Greenwald Packing Corp., Union Stock Yards, Baltimore, Md. 20

FIREMAN—Experienced; for downtown apt. house; hours, 12 noon to 12 midnight; salary, $80. Apply 8:30 a. m. to 9:30 a. m., H. L. Rust Co., 912 15th st.

MEN WANTED (4), as train news agents; cash security and blue suit required; permanent work to right parties. The Union News Co., Office No. 3, East Basement, Union Station. 22

OFFICE BOY

In mercantile establishment. Permanent position for an energetic worker. State age. Address Box 235, Washington Post. 21

PASTRY COOK, $125 mo.; busboys ($10), dishwashers ($5), white or colored. Commercial Emp. Bureau, 819 13th st. nw., 2d fl.

PRESSERS—Experienced on fancy and pleated dresses; permanent positions. The Rubenstein Co., 1220 23d st. nw. 21

SALESMEN can earn $50 weekly selling our new photograph offer; experience not necessary; work in city; call mornings. Eastland Studios, 1203 F st. nw. ja9-dex8.tf

SALESMEN

Stock issue in local financial institution backed by well-known and responsible business men; company now operating; full cooperation. Apply Room 638, Investment Bldg. 23

SODA DISPENSERS—Must be clean-cut and honest; experience not absolutely necessary. Apply R. A. McConnell, 77 P st. ne. 21

SPOTTER—Experienced on dark or gray work. The Rubenstein Co., 1220 23d st. nw. 21

STENOGRAPHER—Knowledge of bookkeeping; one with machine preferred; immediately; good salary. City employment. 1888 G.

TWO experienced retail ice drivers at once. Apply Terminal Ice Co., 3d and K sts. nw. 21

HELP WANTED MALE

UNUSUAL opportunity for salesman, who calls on builders, contractors and architects in Washington, D. C., and if desired Baltimore territory to sell high-grade, well-known recess all-steel white enamel bathroom medicine cabinets of quality and prices that will get the business; salary or liberal commission with drawing account to hustler that can show results; you can handle any other line of building materials with our line if you desire. Answer by letter only, stating experience and present connection with reference, the Royal Steel Cabinet Co., Inc., 1749-1751-1753 Lamont ave., Baltimore, Md. 21

WANTED IMMEDIATELY—Rubbing bed men on exterior stone. Linthicum Stone Corp., Baltimore, Md. 22

YOUNG men for soda fountain work; must have reference. Apply 1349 E st. nw.

EMPLOYMENT AGENCIES

BUSINESS AND OFFICE POSITIONS—Free registration. Washington Employment Exchange, operated for the public by the Washington School for Secretaries. Main 2480.

NO CHARGE UNLESS YOU ARE PLACED
Room 213 Transportation Bldg., 17th and H.

I HAVE excellent help waiting at my office for employment. Will you kindly send for them? Woodland Agency, 1336 U st. nw. North 10464. 28

INSTRUCTION COURSES

ANOTHER former student says: "I was in your school less than 30 days, after which I was placed in stenographic position in a patent attorney's office at $22.50 per week to start." New classes forming. Est. 6 yrs. Pos. guar. Boyd School, 1338 G st. ja23-tf

Health culture and diet classes now forming. Register Monday, March 22.
NATIONAL HEALTH INSTITUTE,
1028 K st. nw. Fr. 7501. 22

HOTEL POSITIONS OPEN.
Hotels, clubs, apartments, institutions, tea rooms, cafeterias, need trained men and women. Demand increasing daily. Every day openings in D. C., Florida, every State, for managers, assistant managers, hostesses, housekeepers, accountants, room clerks, stewards and other executives.
Night classes now forming. Class limited. Enroll early. Prepare in few short months for big pay, with bigger opportunities. Open 8:30 a. m. to 9 p. m.
LEWIS HOTEL TRAINING SCHOOLS,
Pennsylvania Ave. at 23rd St.
m,w,f,s-mh19-tf

NOW is a good time to begin a course that will fit you for life's duties; you will never regret a course in our school; thousands say it placed them on the road to success. Call, write or telephone—it is better to call.
WOOD'S SCHOOL,
Established 1885. 311 East Capitol st. fe24-30t

PRIVATE LESSONS in mathematics, sciences, languages. Cornell graduate, $1, $1.50. Albert Jones, 1406 Hopkins st. nw., near 20th and P. 20

HELP WANTED FEMALE

ASSISTANT in dentist's office; bookkeeper; stenographer, $1,500 year; bookkeeper-Typist, $18 week; stenographer, clerks, &c. wanted. Apply Wash. Business Bureau, Central Sav. Bk. Bldg., 710 14th.

COLORED woman as chambermaid and waitress; stay nights; references. 1757 Q st. nw.

COOK—White, experienced, good salary; stay nights; references required. Mrs. Stanton Lachs, 2844 Conn. ave. 22

DEMONSTRATOR—Refined, capable woman for outside of city. Must be between 25 and 30 years of age. No experience necessary, but open-mindedness essential. Box 73, Washington Post.

EXPERIENCED beauty operator. Apply 3211 14th st. nw.

EXPERIENCED milliner wanted. Apply 1639 Conn. ave. nw. 20

FANCY PRESSER
On silk work; good salary. Apply at once, ready for work. Carmack Dry Cleaning Co., 1120 Queen st. ne. 20

GIRL for steamtable in cafeteria (colored); must be neat and quick. Apply Saturday morning 1531 Eye.

GIRL for general housework. 607 H st. nw.

LADIES (6), neat; $35 weekly and bonus if you qualify. See Mr. Armstrong, Room 1, 1317 N. Y. ave. nw. 20

MARCELLER—Young lady. Apply 802 F st. nw. Franklin 3032. Philip. 20

MILLINERY TRIMMER
Only those experienced with the best trade need apply. Address Box 233, Washington Post. 20

PANTRY GIRL; part-time cashier; counter girls (3) (white); counter girl (colored). Commercial Emp. Bureau, 819 13th st. nw., 2d floor.

Stenog. and Asst. B'kkeeper.
Young girl about 19, with some typing exp. for real estate office; permanent position. Apply before noon, Saturday, 316 Bond Bldg. NATIONAL PERSONNEL BUREAU.

Stenographers, typists, clerical help, etc. Free registration. Main 2876. 1338 G st. nw.
City Employment Service.
fe12.tf

STENOGRAPHER wanted with knowledge of bookkeeping. Apply Suite 910, International Bldg., 1319 F st. nw.

STOCK GIRLS
(White.)
About 16 or 18 years old. Address Box 234, Washington Post. 22

TEMPORARY TYPISTS
Young ladies, experienced, must be rapid, for advertising work. Apply before 9 a. m., Saturday.
NAT. PERSONNEL BUREAU.
316 Bond Bldg. M. 5821.

WAITRESS—Experienced; white. Sargeant's Restaurant, 509 14th st. nw.

YOUNG WOMEN
FOR
TELEPHONE OPERATING

GOOD SALARY DURING SHORT TRAINING PERIOD.

REGULAR AND FREQUENT INCREASES THEREAFTER

PERMANENT POSITIONS PLEASANT WORK

AN IDEAL OCCUPATION FOR YOUNG WOMEN

APPLY
ROOM 1
722 12TH ST. N.W.

THE CHESAPEAKE AND POTOMAC TELEPHONE COMPANY,
no29-tf

HELP WANTED FEMALE

WAITRESSES (white), experienced only. Business View Restaurant, 14th and R sts. nw.

WOMAN wanted, to sew on small alterations. Apply at once. 1022 Vt. ave. nw.

WOMAN—White, for housekeeper and linen room work for apt. hotel; state salary expected, give age and 3 references. Box 199, Washington Post. 21

WOMAN—White; wanted for general housework and cooking. Cleveland 200.

WOMEN IN THE GOVERNMENT AND OTHER WOMEN IN WASHINGTON
Part or full time; if you desire a large income and are willing to work for it in a selling capacity, let us hear from you. There is a future for those who join our organization now. Experience desirable but not essential. Course in selling free. Drawing account plus commission if satisfactory. Must be of pleasing personality and unquestionable character. Box 225 Washington Post. 20

SITUATIONS—MALE

ALL-AROUND UTILITY MAN wants position. Good references. Box 229, Washington Post. 22

CARPENTER, jobbing, porches and screens; all kind of repairs. Adams 238. 22

WRITER, newspaper reporter, desires secretarial or clerical work; highest references; $17. Box 226, Washington Post. 21

YOUNG man, 22, desires position with some reliable concern; not afraid of hard work. Address Mr. A. A. Schmidt, Y. M. C. A., 17th and G sts. nw. 20

SITUATIONS—FEMALE

ABLE cooks, maids, waitresses, housewokers, day workers, nurses, free. U Street Agency. North 6579. 23

DRESSMAKER wants sewing to do at home, or out, by the day; reasonable. North 4791-W. 21

GIRL wants part-time work, experienced. 2314 17th st. nw.

NEAT colored woman wants washing to carry home or part-time work. 1761 U st. nw.

NURSE, practical, best references. Phone Adams 6290. 22

MALE AND FEMALE

WE furnish experienced help. Belt Exchange, 1749 Pa. ave. Phone Fr. 7955. 24

BUSINESS OPPORTUNITIES

An excellent commercial hotel on a main thoroughfare in a progressive town, with modern improvements. Can be bought at a sacrifice.
O. B. ZANTZINGER,
10th and K sts. nw. Main 5371. 20

NEAR 18th and Columbia road; boarding and rooming house, 13 rooms, all new furniture; house newly decorated; all rooms occupied at present with first-class boarders; will sell furniture and good will, $1,200; owner leaving town. Call Adams 8088.

BUYER OR PARTNER WANTED
Will sacrifice to right party large machine shop now doing good business. Located in Colorado—in center of the oilfields. Owner going abroad. Must be able to take full charge of business. A great opportunity and sound investment. See owner, C. H. Boyles, Willard Hotel. 21

CONFECTIONERY—Ice cream, cigars; low rent; cash price, $475. Inquire 827 12th st. ne. 21

SHOE REPAIR SHOP, good location; established eleven years. Apply Frank Ciechini, Hyattsville, Md., or phone Hyattsville 837-M. Take Riverdale or Branchville car. 20

BUSINESS SERVICE

500 GOOD BUSINESS CARDS, $2. D. C. Printers, 639 F. Fr. 5820-J. 23

REDUCED WINTER PRICES—Room, $7 and up. 1011 U st. nw., North 145. 20

ARMIGER IDEAL Power and Hand Lawn Mowers. Now is the time to have lawn mowers repaired. 303 13th st. nw. Franklin 7707. apl9

HEATING, tinning, roof repairing, painting. Best work; lowest prices. Have it done now. Pay later. Atlantic 1032. Redman Bros. apl8

BEDDING
Mattresses renovated, $3; box springs repaired. Work guaranteed. Main 5528. apl8

PIANOS TUNED, repaired and rebuilt; high grade work. McHugh & Lawson, 1222 G st. nw. Franklin 5580. 31

DRESSMAKERS—SEWING

DESIGNING and dressmaking by Mrs. S. Payne, 1531 P st. nw.; North 9237. 21

MOVING AND STORAGE

Burkhalter's Express Lincoln 3749
LOCAL AND LONG DISTANCE HAULING
fe20-30t

PAPERING AND PAINTING

PAPERHANGING. Cheapest rates; quick work if done now. W. S. Hartman, L. 1731-W. mh4-tf

MISCELLANEOUS SALE

SAXOPHONE
Tenor initial B flat
YORK
(New model) with case; convenient terms.
O'DONNELL'S MUSIC SHOP
1336 New York ave (sec. fl. front) Citizens Savings Bank Bldg. 21

CREDIT FURNITURE CASH
SPECIAL DISCOUNT FOR CASH.
SAVE MONEY—BUY AT
HOPWOOD'S EIGHTH & K STS. N.W.
ap15

ONE GARLAND gas range; good condition. 807 20th st. ne. 24

ONE 15 h. p. and one 30 h. p. White and Middleton gas engines; excellent condition; price reasonable. Baltimore Machine Works, 111 S. Paca st., Baltimore, Md. 13asu-St

DIAMOND BARGAINS
Used Jewelry Bought and Sold.
LOUIS ABRAHAMS
815 G ST. N.W. Main 4878.

HONEY.
Delicious extracted honey, direct from beekeeper. 3 lbs., $1.00; 6 lbs., $1.65; 12 lbs., $2.90. Parcel post paid. Satisfaction guaranteed or money refunded. Order today. L. K. Hostetter, R. D. 5, Lancaster, Pa. 23

WINDOW SHADES
BEST QUALITY OF OPAQUE SHADES Hung free, $1.15. Good quality opaque fitted to your windows, 85c. We will call with samples. Ph. Linc. 879.
Kleeblatt's, 11th & H Sts. N.E.
au6-tf

FUEL
Coal—Wood—Coal
Good Semianthracite Coal
Screened and Clean
$11.50 Per Ton
Blue Star Coal Co.
Rosslyn, Va.
West 2414 Clarendon 984 22

PETS

COLLIE—Puppies (5), 7 weeks old, male; only $25. Clarendon 938. 21

MISCELLANEOUS SALE

BOOKS
BOOKS bought. All kinds, large or small lots. "Bring them in," or phone Franklin 5416. Pearlman's Book Shop, 933 G st. nw. mh9-30t

LATEST Dictionaries, Encyclopedias; Terms; Exchanges. Consult Mr. Richards, Dictionary Man, 210 Jenifer Bldg. 24

MISCELLANEOUS WANTED

CLOTHING—Will call in my unlettered automobile, city or suburbs, and pay highest prices for ladies', gentlemen's, children's discarded clothing of all description; address postal or phone; I will call. W. Rice, 1332 7th st. nw. North 1755. 23

BOOKS bought. All kinds, large or small lots. "Bring them in," or phone Franklin 5416. Pearlman's Book Shop, 933 G st. nw. mh9-30t

DESIRABLE household and office furniture, store fixtures, &c. For best results call D. Notes, M. 3006, or drop postal 633 La. ave. ma5tf

CLOTHING—We are not wearing any medals, but should be—for paying such big prices for men's worn garments, shoes, hats, &c. Phone Main 4145 for our unlettered auto. Justh's Old Stand, 619 D st. nw. mh4-30t

Gold, Silver, Watches, Diamonds
And old jewelry needed in our mfg. dept.
SELINGER'S Full cash value paid.
818 F STREET.

AUTOMOBILES FOR SALE

ANDERSON COACH, cheap; cost over $1,600 in November, 1923; snubbers, 5 good tires, 3 new; bumper and other extras; Continental 6 motor; for unpaid notes $175; bargain; transportation; terms. Call Cleveland 4240. 22

AUBURN—7-passenger sedan, 1923 model; 8-R Continental motor; greatest buy in Washington for $385. Lincoln Sales Co., 1132 Conn. ave. Main 2080. Many other bargains.

BUICK ROADSTER—Motor A-1 condition; only $75. 518 10th st. ne. 22

BUICK AGENCY, 1016 CONN. Ave.
Open Sunday and Evenings.
Come in and see the new Buick. Also the following used Buicks:
Buick, 6-cyl., 7-pass., touring..... $250
Buick, 6-cyl., 5-pass., touring..... 400
Buick, 6-cyl., 4-pass., coupe..... 500
Buick, 4-cyl., 5-pass., coach..... 625
Buick, 6-cyl., 5 pass., sedan..... 750
Also 1925 brougham and 1925 coach.
Ask for T. S. Gaddess, 1016 Conn. ave. mar13-tf

CADILLAC 61 COUPE—4-passenger; six Hood cords; refinished in "Duco;" here's that wonderful bargain that you have been waiting for on easy terms; your car as part payment. Lincoln Sales, 1132 Conn. ave. Main 2080. Whenever you are looking for a good used car come up and be convinced.

CADILLAC 61—Sport touring; this little 4-pass. phaeton has been refinished in deep gray (Duco); new cords; don't wait until hot weather will make this type of car scarce and hard to find; "Kumin" in while the prices are low and we'll fix the terms to meet your income and take in your old car as part payment. Lincoln Sales always has some wonderful bargains. 1132 Conn. ave. Main 2080.

CHEVROLET TOURING, 1924—Good condition; extras; $190; easy terms. Owens, 3700 Ga. ave. 21

CHEVROLET COUPE, 1923—Perfect mechanical condition; extras; $190; terms. Owens, 3700 Ga. ave. 21

CLEVELAND TOURING, 1922—Dandy condition; good tires; $125; terms. Owens, 3700 Ga. ave. 21

FORD 1-ton truck, late 1924; express body. 518 10th st. ne. 22

HACKERS and undertakers: Hudson limousine, nearly new, fine condition; great bargain. Phone North 542. 21

HUDSON coach, '25 type, fully equipped, front and rear bumpers and other extras; original tires; in fine shape; a very rare bargain at $795; terms if desired. Lambert-Hudson Motor Co., 1722 L st., west of Conn. ave. West 1134. 20

JEWETT 1924—Sport touring, front and rear bumpers, automatic windshield wiper; all other extras; terms or trade. 518 10th st. ne. 22

JORDAN DISTRIBUTORS give a written 30-day guarantee on their used cars. Each car carries a tag that gives former owner's name, address, make, serial number, model, year, the cash and the monthly payments, which include all finance, interest and insurance charges; 10% off for cash. "Kumin and kumpare." Dick Murphy, Inc., 1835 14th st. nw. mh18,th,sa,8,tu-tf

PACKARD 8 ROADSTER—Way down price on real easy terms, with your car as part payment. Lincoln Sales, 1132 Conn. ave. Main 2080.

REO SEDAN—Salesman's demonstrator, run less than 3,000 miles; equipped two bumpers, extra tire, shock absorbers, motometer; like new; cost $1,830; will sell $1,375. L. J. Henderson, 1636 Conn. ave. 21

WILLYS-KNIGHT—Five passenger, closed car, 1924 model; terms or trade. 518 10th st. ne. 22

EMERSON & ORME
"BUICK DEALERS."
OFFER
—the following cars which are dollar for dollar values. Prices and terms that make it easy to buy.
Buick 1925 2-door sedan.
Hudson 1923 coach.
Buick 1924 6-cyl. 7-pass. sedan.
Buick 1924 5-pass. 6-cyl. sedan.
Buick 1923 5-pass. 6-cyl. sedan.
Chrysler 1924 sedan.
Chandler 1923 sedan.
Dodge 1922 tourings.
Hupp 1923 touring.
Olds 1924 touring.
Oakland 1923 sedan.
Studebaker 1923 sedan.
OPEN EVENINGS.
1620 M St. N. W.
Frank. 3860. 21

HUDSON---ESSEX
USED CAR BARGAINS.
Our prices are generally recognized as the most reasonable in Washington. However, we have another reduction in new and used car prices.
40 to Select From.
Open Evenings and Sundays.
Lambert-Hudson Motors Co.,
1722 L St., West of Conn. Ave.
20,22

AUTOMOBILES FOR SALE

Stanley H. Horner
Buick
Used Car Department

Fords, all kinds	$100 up
Chevrolets, all kinds	$100 up
Maxwell Coupe	$425
Ford Tudor Sedan	$375
Buick Touring, Master 6	$800
Buick Master 6 Sedan	$950
Winton Touring	$400
Sayers Six Touring	$300
Buick Sedan, 6-cyl.	$900
Buick Sedan	$900
Hupmobile Sedan	$800
Buick Touring Sedan	$750
Rickenbacker Touring	$450
Flint Touring	$600
Buick Brougham	$1,500
Buick 7-Pass. Touring	$450
Buick Touring, Master 6	$1,000
Buick 5-Pass. Touring	$450
Dodge "A" Sedan	$550
Willys-Knight Sedan	$950
Hupmobile Touring	$225
Maxwell Roadster	$250
Willys-Knight Club Sedan	$800
Dodge "B" Coupe	$700
Willys-Knight Touring	$250
Ford Coupe	$375

Liberal Terms.
Open Evenings and Sundays.
Stanley H. Horner
INC.
1015 14th St. Main 5800
mh20-tf

WARDMAN
USED CAR
SALE
We will remain open all day Sunday—for the benefit of our local and out of town friends who were unable to attend the advertised three day sale.
As a result of the many New Car sales the very choice cars listed below have been added to our stock—and these cars will also be ready for your inspection.

Ford Tudor Sedan, $250.00
Ford Four Door Sedan, $250.00
Dodge Touring, $250.00
Nash Touring, $250.00
Chevrolet Coach, $525.00.
Willys-Knight Sedan, $875.00.
Studebaker Sedan, $985.00.
Peerless Sedan, $1,500.00
Stutz Touring, $275.00.
Stearns-Knight Touring, $550.00.

One of these cars will fit your purse—and render real service.
Remember.
Open all day Sunday.
WARDMAN MOTORS, INC.
1711 14th St. 21

AUTOMOBILES FOR SALE

PEERLESS
YOUR OPPORTUNITY.
BUY WITH CONFIDENCE.

Peerless sedan demonstrator, 5-pass., 6-cyl.; new car guarantee	$1,995
'24 Hupmobile sedan	795
'27 Cadillac 7-pass. touring	500
Peerless 7-pass. touring	495
'22 Buick touring	195
'23 Columbia sedan	325
'23 Essex coach	585
'24 Peerless 7-pass. sedan	1,195
'24 Willys-Knight sedan	650
'24 Nash sedan	295
Ford Fordor sedan	265
'23 Olds, 4-cyl. touring	295
'24 Buick Master 6 coupe, 4-pass	895
'25 Hudson coach	945
Marmon 7-pass. touring	595
Studebaker big 6 tour	450
'25 Hudson 7-pass. sedan	1,295
Chandler sport, 5-pass	450

$100 EACH.
Peerless roadster.
Chevrolet coupe.
Easy Terms.
PEERLESS MOTOR CO.
14th and P Sts. Main 9850.
Open Evenings and Sundays. 21

REAL BUYS
Marmon phaeton, 1924, 4-passenger; like new; winter panels, bumpers, shock absorbers, extra tire, motometer; in perfect mechanical condition; Duco paint. $1,750.00.

Marmon limousine, 1923; in excellent condition; interior and paint almost like new; bumper, extra tire, motometer; exceptional buy. $900.00.

Hudson sedan, 1925 7-passenger, in exceptional condition, paint and tires good, bumper, extra tire, motometer. $1,200.00.

Hudson coach, 1924, in good condition, painted in Duco, bumper, extra tire, motometer, trunk on rear. $700.00.

Marmon touring, 1922, 7-passenger, good mechanical condition, newly painted, slip covers extra tire, motometer.

Marmon Washington Co.
1636 Conn. Ave. N.W. 21

PEERLESS 8 SEDAN
Seven passenger, painted blue with gold pin striping, fine tires, good upholstery and sweet-running motor. Priced low and will accept smaller car in part payment.
PACKARD,
1707 Kalorama Road N. W. 21

NASH AJAX
$50.00 CASH
Will hold your car. Our very liberal "time-payment plan" will make the rest easy.
Trade In
Your old car on any of the following bargains:

'24 Jordan "Blue Boy"	$700
'24 "Special" Studebaker	750
'24 Nash "6"; guaranteed	700
'25 Dodge "A" sedan	875
'24 Studebaker touring	525
'23 Jordan "MX" model	650
'24 Hup club sedan	895
'23 Nash sport "best"	650
'25 Oakland sedan	875
'23 Jewett coupe	425
'23 Buick touring	390

The above cars are real bargains and must be seen to be appreciated.

FORDS
1 late '25 tour.; run about 4,000 miles; snubbers; 5 balloon tires and perfect motor. $119 cash and $16 per mo.
1 '25 coupe; better than average condition; balloon tires. Cash $152, $24 per month.
2 late model '24 coupes, $225 each.

Compare Prices

Jewett tour	$250
Durant '23 sedan	290
Lexington "Anstead motor"	225
Paige "Glenbrook" sedan, 5-pass.	150
Olds 8, 47 model	225
Chevrolet '23 coupe	100
Kline-Kar; very perfect	250
Ford sedan; 2 doors	50

We Invite and Challenge Comparison.
"Remember the Address"
"WALLACE"
"Nash" Distributor.
1709 L Street

PACKARD COUPE
1-16 Model in good running order, good rubber, nickel-plated lamps and radiator, paint good, slip covers and two spare tires. $225.00 down.
PACKARD,
1707 Kalorama Road N. W. 21

A DEMONSTRATION IN ONE OF THESE WILL SELL YOU

1924 Ford Fordor Sedan.
Fully equipped, including bumpers, front and rear; mirror, motometer, &c.; mechanically perfect, and the price will sell it quickly.

1925 Essex Coaches.
Two to choose from; in very good mechanical condition; appearance excellent; fully equipped.

1923 Hudson Coaches.
Two to choose from; in very good mechanical condition; excellent appearance and priced very low.

1922 Hupp Coupe.
Mechanical condition and general appearance very good, and the price will surprise you.

1925 Ford Touring.
Perfect mechanically and in appearance; priced low for a quick sale.

Packard Twin Limousine.
In very fine mechanical condition; a mighty fine car for the low price of $800.

1925 Ford Coupe.
Here is an exceptional value in a Ford; mechanically perfect; appearance excellent, and the price will surprise you. Come in for a demonstration.

1924 Chevrolet Sedan.
This is an exceptional bargain in a Chevrolet; motor good, tires O. K., appearance good. And the price is right for $225.

Many Others.
Liberal Terms.
Open Evenings and Sundays.
HOLLAND MOTOR CO.
Used Car Dept.
1019 17th St. (bet. K and L).
Main 9059. 21

ALL THESE USED CARS MUST GO!
Our big Spring clearance sale of good used cars is now going on and will continue until 10 p. m. Sunday, March 21. Our original stock of 105 cars is dwindling rapidly. If YOU are going to get the best for the least you had better hurry and BUY NOW!
The following features of this sale are typical of our usual fair and square methods of dealing with our customers. Come in and find out how you can benefit by—
Free Insurance Policy
(In case of extended illness this policy protects your payments.)
Free Finance Charges!
Low Prices!
Easy Terms!

Car No. 34—Oakland
Sport Touring, late '24 disc wheels, spare tire, parking light, bumpers front and rear, motometer, winter top. Perfect condition throughout. $600.00

Car No. 13—Oakland
Roadster. Motor just completely overhauled. Very good tires, top, curtains and upholstery in fine condition, new paint. 525.00

Car No. 23—Oakland
Touring, sport model. New paint, khaki top, spare tire. Runs very good. 500.00

Car No. 37—Oakland
Coupe. Very good paint and rubber. Motor perfect. Upholstery like new. This is an unusual bargain at 450.00

Car No. 27—Oakland
Touring, 1924. Motometer, spot light, stop light, bumpers front and rear, top and curtains perfect. 600.00

Car No. 41—Oakland
Touring. Bumper, motometer. Perfect condition throughout. 475.00

THE LUTTRELL COMPANY,
BOTH STORES
14th and Rhode Island Ave.,
1444-6 P St. N.W.
Main 2483-4-5.
Open Evenings and All Day Sunday.

USED CARS GUARANTEED

G3—7 P. Sedan, fully equipped, excellent tires, in best mechanical condition. $833.50 down; balance mo.

G3—5 P. Coupe, slightly used, in wonderful shape, newly painted, five good tires. $750 cash; balance mo.

G3—7 P. Touring, mechanically O. K., fully equipped, new Duco; new tires. $700 down; balance mo.

G1—7 P. Sedan, five balloon tires, new paint, fully equipped, A-1 mechanically. $600 down; balance mo.

G9—4 P. Victoria, first-class mechanical condition, new paint, like new upholstery, extra good tires, fully equipped. $333.50 down; balance mo.

Your Car as Part Payment.
The Washington-Cadillac Co.
1138 Conn. Avenue. Fr. 3902.

AUTOMOBILES FOR SALE

Studebaker

USED CAR DEPT.
Trade Your Present Car for One of These
CERTIFIED STUDEBAKER CARS
Every Car Backed By Our Pledge to the Public

1925 Studebaker Sedan
Big Six, 7-pass., balloon tires; perfect; cost $2,700 new; now $1,000.

1924 Studebaker Touring
Special Six with a beautiful shade of gray paint, disc wheels, rubber perfect, bumpers, motometer, mirror and windshield wiper, $785.

Studebaker Sedan
Special Six, dark shade of blue lacquer paint; good rubber; dark brown Chase mohair upholstery in perfect condition, motor just reconditioned; $785.

1923 Studebaker Sedan
Special Six, with a very attractive blue paint job, genuine Chase mohair upholstery, bumpers, spare tire, with perfect rubber, $785.

1924 Studebaker Touring
Light Six, with perfect black baked enamel paint, good rubber, fully equipped. We have several to choose from at $490.

Studebaker
Special Six, with California top. Two new tires and new paint; sold with our pledge to the public—a closed car sold for the price of an open car—$595.

Studebaker Speedster
Big Six, only run 9,000 miles, beautiful shade of green paint, khaki boot top for touring, fully equipped, $945.

1924 Studebaker Coach
Light Six, only run 6,500 miles; this car sold for $1,675 and can be bought for $675.

1924 Studebaker Touring
Special Six, with new lacquer paint, new tires all around, top, curtains and upholstery just like new, with a khaki top, boot for spring and summer touring; $795.

1923 Studebaker Touring
Special Six, in perfect condition, good paint, rubber and all the equipment desirable for only $595.

1922 Studebaker Coupe
Special Six, 4-pass., good rubber, new lacquer blue finish; bargain price, $575.

1921 Studebaker Touring
Big Six, A-1 shape all over, tires, &c., $285.

1924 Studebaker Touring
Special Six, with balloon tires, in A1 condition, $700.

1922 Studebaker Sedan
Light Six, in perfect condition, a better buy than a new cheap closed car; this car now $460.

1922 Studebaker Touring
Light Six, two of these will go for $295 each.

Also Try Any of the Following Cars For 5 Days

1924 Ford Roadster
In perfect condition, balloon tires, speedometer, side wings, lock, steering wheel, top and curtains in A1 shape, $250.

1922 Marmon Phaeton
Sport Special, rebuilt car, looks like new, $795.

1924 Buick Sedan
Master Six, 5-pass., Chase mohair upholstery, good tires $895.

1924 Jewett Sport
Motor rebuilt, rubber perfect, with a robin's egg blue lacquer finish, trunk rack, &c., $665.

1923 Dodge Sedan
Perfect rubber and motor, new blue lacquer paint, $475.

1923 Chevrolet Sedan
New paint, good condition, $290.

1924 Buick Sedan
Four-wheel brakes, motor just overhauled, new paint and slip covers, $945.

1923 Dodge Touring
Looks like a new car; with all the necessary equipment, 4 new tires with a good spare, motor condition can't be beat, $395.

1923 Ford Coupe
In perfect condition. This car is a very late '23 and priced at only $290.

1925 Flint Semi-Sport
With new lacquer shades of green finish, two new tires 4-wheel brakes and fully equipped; come in and make offer; $625.

1924 Ford Sedan
4-door, with spare tire, speedometer, lock wheel, &c.; a very attractive bargain; $100 cash down.

1923 Hudson Touring
7 pass., which is a wonderful bargain; $100 down takes it.

1922 Overland Touring
New rubber and paint, with a small first payment of $49.50, balance 10 months.

Bargains for Saturday and Sunday

1921 Dodge Roadster	$125
Dodge Roadster	75
1923 Star Sedan	185
1922 Overland Sedan	175
1922 Chevrolet Sedan	95
1924 Chevrolet Touring, A1	195
1922 Studebaker L. Six Touring	195
1923 Durant Touring	195
1922 Gardner Touring	195
1923 Ford Coupe (late)	195
Westcott Touring	195
Cadillac Sedan	195
Ford Touring	95
Ford Sedan	75
Hupp Touring	95

YOUR CAR TAKEN AS PART PAYMENT.

Joseph McReynolds
Second Floor
14th St. at R
Phone Potomac 1631.

PAINTING AND REPAIRING

PLASTERING, CONTRACTORS—Special attention to repair work. J. Z. Horton & Co., 2433 Ontario rd. nw. Adams 6398. 26

We Skin Cars, Not Customers
Repaint now; get ready for spring; storage free; fireproof garage. Inspect our $40 and $50 work. Main 10053. 7 N. Y. ave. ne. 4t3-tf

AUTOMOBILES WANTED

I SELL automobiles by auction every Wednesday or Saturday, 10 a. m. a quick and satisfactory method; no sale, no charge; cars listed in time advertised free. Weschler's, 920 Pa. ave. nw. Main 1282. M. 9553. de11-tf

CASH, in 8 minutes, for your used car. See Mr. Barnes, 1020 Conn. ave. fe19-tf

GARAGES

REAR 1919 K—Brick garage, $10; rear 1027 Que. $10. Bradley, Beall & Howard, 1312 H st. nw.

GARAGE—Single preferred; vicinity 2007 O st. nw., Apt. 51. North 3056-W.

FURNISHED ROOMS

TWO nice rooms and kitchenette, $9 weekly; 2 housekeeping rooms, $8; clean, warm house; electricity, gas. 207 E st. nw. 20

1420 K ST. NW.—Large room, 2d floor, adjoining bath. 24

INVESTIGATED ROOMS, APTS. (no charge for locating). Washington Service Bureau, 605 District National Bank bldg. M. 2133. mh11-tf

1607 L ST. N.W.—Large sunny front room; kitchenette; overlooking park. 22

1863 CALIFORNIA NW.—Single room, semi-private bath. North 8810. 20

ARIZONA HOTEL, 810 O ST. NW.—Nestly fur. rooms, $5 week and up; transients, $1. mh22-tf

FURNISHED ROOMS

INVESTIGATED ROOMS, APTS. (no charge for locating). Washington Service Bureau, 605 District National Bank bldg. M. 2133. mh13-tf

1318 BELMONT st. nw—Clean, warm room; private home; a. m. i. 20

THE PLYMOUTH, Apt. 72, 1236 11th st.—Parlor, bedroom. Main 5486. 25

1211 K ST. NW.—Several desirable rooms; downtown location; a. m. i. 20

ROOM, with semiprivate bath, in apartment; kitchen privilege; walking distance departments. Potomac 3863-J. 21

933 N ST. NW., Apt. 15—Comfortable room; all conveniences. North 2635. 25

1332 RANDOLPH ST.—Two rooms, southern exposure, connecting lavatory; inclosed sleeping porch; shower bath. 21

606 3D ST. NW.—One room and kitchenette comfortable; suitable for young couple; $6 weekly. 20

1317 CORCORAN ST.—Rooms to let to colored men; $2.50. North 3608.

1523 K ST. NW.—Large, sunny front room, excellent beds, clean, new; homelike atmosphere.

1006 MASS. AVE. NW.—Apt. 2, nicely furnished room; downtown; suitable for one or two young men. 21

1045 CALVERT ST.—Apt. 43; one well-furnished, comfortable room; gentlemen. Do not call Sunday. 22

1428 K ST. NW.—Downtown; private residence; gentlemen. 22

904 NEW YORK AVE. NW., Apt. 42—Large front room, next to bath. 22

1229 MASS. AVE. NW.—Large double room; twin beds; near bath; electricity; warm house. 21

626 G ST. NW.—Rooms; modern improvements; $3.50-$5 week. 26

1507 LAMONT ST.—Attractive single room, 2d floor, adjoining bath; electricity; $16 month. 21

421 G ST. NW.—Nice rooms, with or without l. h. k.; electricity; low rates.

DOWNTOWN—Beautiful large south front (3 windows); exceptionally desirable. 1717 De Sales. 21

BRUNSWICK—Apt. 42, 1332 I; large well-furnished room facing park, for two gentlemen. 22

UNFURNISHED ROOMS

FACING Thomas circle, 1411 Mass. Ave. Terrace—Several front, bright, cheerful rooms; private bath; very large back room; kitchenette; l. h. k.; two smaller rooms; fireplace every room; continuous hot water; home privileges; garage space; very reasonable. Frank. 9172. 21

NORTHEAST.
Two-room, kitchen, private bath apartment; adults. Potomac 3980. 21

Furnished or Unfurnished

FACING Thomas Circle, 1411 Mass. ave. terrace.—Several front, bright, cheerful rooms; private bath; very large back room; kitchenette; l. h. k.; 2 smaller rooms; fireplace every room; continuous hot water; home privileges; garage space; very reasonable. Frank. 9172. 21

ROOMS WITH BOARD

1941 BILTMORE ST. NW.—Large front room, twin beds; most pleasant location in city; a. m. i. Col. 9952.

HILLCREST, 2800 13TH—Ideal home for those away from comforts of their own; rooms with and without bath. 24

WHERE TO DINE

PORTLAND HOTEL, DINING ROOM—Now under new management of William V. Radice. Table d'hote and a la carte service; private dining room; special rates for parties; also monthly rates. 25

WHERE TO STOP

HOTEL LOGAN
Thirteenth and Iowa Circle N. W.; rooms with and without bath; rates the lowest in the city. Full Hotel Service. 17,20,21

THE MANCHESTER,
1426 M st. nw; room-and-bath apartment; elevator and phone service; home cooking. mar13-tf

COLONIAL HOTEL
13TH AND M STS. N. W.
AMERICAN PLAN.
A residential hotel, modern in every respect where those away from home can enjoy real home comforts. Running water in all rooms
SHOWER AND TUB BATHS.
Transient rates, American plan, $3.00 up; European plan, $2.50 up.
ATTRACTIVE MONTHLY RATES.
Dinners, 75c; special Sunday dinners, $1.00.
Special attention given dinner parties.
mh8,28

APARTMENTS FOR RENT

FURNISHED

"THE RACHELOR."
1737 H St. NW.
Two apts., 2 rooms and bath; well furnished, centrally located, hotel service, $80 to $100 a month. Well heated and well lighted. For gentlemen who want comfort and privacy. Phone Main 1572.
UNDER NEW MANAGEMENT.
Transients Accommodated. fe21-tf

WOODBRIDGE, 1806 Lawrence st. ne.; 3 rooms and kitchenette apartment; pleasant surroundings; $38. Potomac 1554-W. 20

MAY 1 TO SEPT. 30—Five outside rooms and bath in quiet street near Dupont circle; very moderate rent. Call North 376. 22

1707 CORCORAN ST. NW.—Two rooms, kitchenette, bath; gas, electricity, janitor service included; $65 month. North 7138. 22

AS GOOD as the best hotel in service, cuisine and furnishings, with the privacy of a well-appointed home; suites of one or more rooms. 1215 16th st. nw. 18,20,22

THE HILLSIDE, 1415 Chapin st. nw.—Completely furnished outside corner ballroom, bath and kitchen. Main 5486. 26

FURNISHED, less linens, silver and dishes, $70 month; year's lease; electricity and gas included; 1,100 square feet floor space, divided into 5 rooms and porch; second floor; located one block from cars and Chevy Chase club. Phone Cleve. 1078-J. 22

OPPOSITE MAYFLOWER—Pleasant, well-furnished, two-room apartment; high class. 1717 De Sales. 21

UNFURNISHED

SEE THESE TODAY.
In the best residential section.
The Mintwood—1843 Mintwood pl. nw.
Near 18th and Columbia rd., 2 car lines, stores and schools, apartment newly decorated. Three rooms, reception hall and bath; $55.
The Briarley Hall—1740 K st. nw.
Delightful apartment, convenient to government departments and downtown section.
1 room, kitchen and bath; $47.50.
WALTER A. BROWN, 1400 H ST. N. W.

THE MAYCROFT, 15th st. and Columbia rd. nw.; two rooms, kitchen and bath, $67.50 to $75. 23

3 ROOMS AND BATH
NEAR CONNECTICUT AVE.
CORNER APARTMENT, 2D FLOOR FRONT
NEW BUILDING, $65.00
TELEPHONE FRANKLIN 2238
17,18,19,20,22,23

2310 Conn. Ave. N.W.
One room, kitchen and bath, including electric lights, $52.50. 23

THE KENNEDY
935 Kennedy Street.
Just completed, one apartment available; consisting of: Living room, bedroom, dining alcove, kitchen, bath and porch; $69.50.
CAFRITZ,
14th & K—M. 9080. 21

3616 CONN. AVE. NW.
Apt. 7, 1st fl., containing a large living room, kitchen, dining alcove, furnished with breakfast set, bath, large dressing room, electric outlets. Rent, $42.50. Rent free to April 1.
WILLIAM K. HARTUNG,
1108 16th St. NW. Main 371. 21

1815 A ST. SE.
New building; ready for occupancy; 3 and 4 rooms and bath; desirable tenants moving in immediately may have rent free to April 1; near Eastern High school; these apts are very bright, outside, cheerful rooms.
Rent, $52.50 to $57.50.
WILLIAM K. HARTUNG & CO.,
1108 16th St. NW. Main 371. 21

THE KEDRICK, 18th and K—Corner housekeeping apt.; 4013 4 large rooms, bath; large closets; OR WILL SELL; cooperative plan. 21

THE KENNEDY,
935 Kennedy St.
Beautiful apartment, consisting of living room, bedroom, kit. rec., h. and bath; $57.50.
THE ISLEWORTH,
1437 Spring Rd.
One apartment available, consisting of living room, dressing room with Murphy bed, dining alcove, kitchen and tiled bath; $50.
CAFRITZ COMPANY.
11th & K. M. 9080. 21

UNUSUALLY ATTRACTIVE
5-room apartment, new; facing park; high ceilings. 924 13th st. nw. 21

UNFURNISHED
New Apartment Building
AT
1009 11TH ST. N.W.
(BETWEEN K ST. AND MASS. AVE.)
Living room, foyer, dining alcove, kitchen and bath.
Attractively Arranged Apartments.
Moderate Rentals.
Manager on premises.
THOMAS J. FISHER & CO., Inc.,
738 15th St. Main 6830.

TELLING TOMMY

By Pim

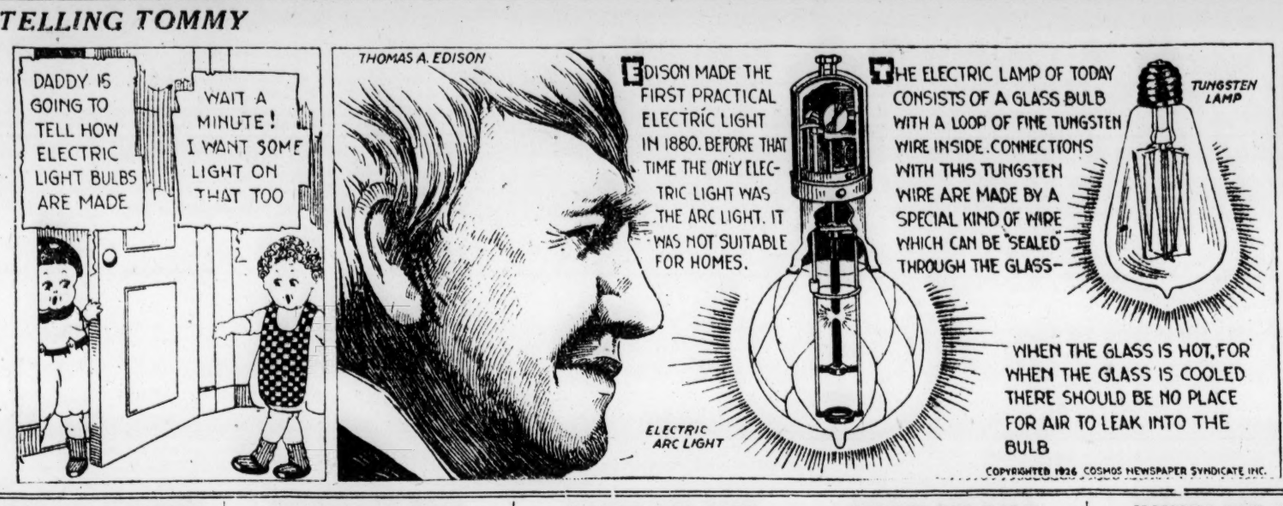

APARTMENTS FOR RENT

$80.00—CONN. AVE. (opposite Mayflower Hotel)—Three rooms, bath and kitchen; 2d-floor front; newly papered and painted; abundance heat in winter; screens and awnings in summer. 1138 Conn. ave. nw. 22

2320 ONTARIO ROAD.
A few very desirable apts., in modern new bldg., near 18th st. and Columbia rd.; one room, kitchenette and bath, $45, to 4 rooms and bath, $67.50. Month's rent free. Resident manager on premises. Inspection invited.
WM. K. HARTUNG & CO.,
1108 16th St. NW. Main 371. 21

16TH AND SPRING RD.
The Isleworth—1439 Spring Road.
Living room, dressing room with Murphy bed, dining alcove, kitchen and tiled bath; $50.00.
Others in larger sizes up to $74.50.
CAFRITZ,
14th & K—M. 9080 21

UNFURNISHED

FIVE room and bath; opposite 16th st.; high and cool; must be seen to be appreciated. Apply Miss Burklin, The Argonne, Apt. 614. 22

2118 PA. AVE. NW.—Five large, bright rooms, bath; steam heat. 26

1719 DE SALES ST. NW., opposite Mayflower Hotel; 2 rooms, kitchenette, bath; a. m. i. 26

1366 KENYON ST. NW.—Entire upper floor, 2 large rooms; private bath; l. h. k.; a. m. i. 21

2148 O ST. N. W.
NEAR DUPONT CIRCLE.
WALKING DISTANCE DOWNTOWN.
New building; elevator service; 1, 2 and 3 room apartments; some with dining alcove; rent, $47.50 to $70.50 per month.
MANAGER ON PREMISES OR CALL
SHAPIRO-KATZ COMPANY,
REALTORS—BUILDERS.
1426 K ST. NW. Main 9111. 22

1726 19TH ST. N.W.
Fine apts., one and two rooms, kitchenette, bath, dining alcove, Murphy beds. Apply W. & M. REALTY CO.
504 Stewart Bldg.
6th & D Sts. N.W. Main 1504. 22

NEWTON ST. NW., 529—Six rooms and bath; newly decorated and painted. Apply to W. & M. Realty Co., 504 Steward Bldg., 6th & D Sts. N.W. Main 1504. 22

BEST IN WASHINGTON
Corner apt., 4 rooms; 3 exposures; in The Woodland, overlooking park; 2 Murphy beds and breakfast room furniture, elevators and incinerator. Col. 4290-W., Apt. 410. 21

WM. H. SAUNDERS CO., Inc.
1740 Euclid Street N. W.
One and two rooms, kitchen and bath, $40 to $60.
2316 F Street N. W.
Three rooms and bath.
758 6th Street S. E.
Four rooms and bath, $50.
17th and S Sts. N. W.
Two to four rooms, kitchen and bath; newly decorated.
1614 17th Street N. W.
One to four rooms, kitchen and bath, $30 to $75.
WM. H. SAUNDERS CO., Inc.,
REALTORS.
1433 K St. N.W. Main 1016 22

Northeast Corner,
Conn. Ave. and Cathedral.
Three modern apartment buildings, with 1 and 2 rooms, kitchen and bath.
The Oakland,
Columbia Rd. Near California St.
Five rooms and bath.
The Coolidge,
3100 Wisconsin Ave.
Apartments of 1, 2 and 3 rooms, kitchen and bath.
Columbia Rd. Near 14th.
Two rooms, kitchen and bath.
THOMAS J. FISHER & CO., Inc.
738 15th St. Main 6830

FURNISHED OR UNFURNISHED

4027 9TH ST. NW.—3 or more furnished or unfurnished apts., for light housekeeping. 22

HOUSES FOR RENT

UNFURNISHED

Todd pl. ne., close to North Capitol st.; 5 and 6 rooms, furnace heat. Reasonable rent.
MAURICE FITZGERALD,
Main 3386. 1311 G St. NW.

SEE THESE TODAY.
In Washington's best residential section, Conn. ave., near Woodley rd.; delightful home of 10 rooms, 3 baths, servants' rooms, garage; entirely modern and newly decorated; $165.
1226 T st. nw.—Modern home of 7 rooms and bath, good condition; $60.
Near 12th and Hamlin sts. ne.—Six rooms and bath, modern; $45.
Near 12th st. and Florida ave. ne.—Modern new home of 6 rooms, tile bath, hardwood floors, sleeping porch, breakfast porch, front porch, built-in refrigerator, large yard; $57.50.
WALTER A. BROWN, 1400 H ST. N. W.

5124 8TH ST. N.W.
BRAND-NEW HOME of five rooms and bath, two bedrooms, three porches; $65.50.
CAFRITZ,
14th & K—M. 9080. 21

1810 Massachusetts Ave. N. W.
Modern home with five bedrooms, three baths, hot-water heat, electric lights. Rent reduced to $125 per month to October 1st, 1926. New lease can be arranged from that date.
B. HOUSTON McCENEY,
REALTOR.
1653 Pennsylvania Avenue N. W.
Main 6152 21

7 N ST.
Six rooms and bath, hot-water heat; electricity; TWO-CAR GARAGE. This house is a very good rental value at $75.00.
CAFRITZ,
14th & K—M. 9080. 21

813 DECATUR ST.
Practically new house, in perfect condition; 5 r. and b.; colonial front porch, two rear porches; deep yard to alley; this house is offered at the nominal rental of $75.00 per month. Key at office.
CAFRITZ,
14th & K—M. 9080. 21

813 DECATUR ST. NW.
Practically new house in perfect condition; 6 r. and b., colonial front porch, 2 rear porches, deep yard to alley; this house is offered at the nominal rental of $75 per month.
1010 21ST ST.
Nine rooms and bath, elec.; excellent condition; $110.
13 3D ST. NE.
Just off East Capitol st.; 7 rooms and bath, h.-w. h., elec. lights; excellent condition; 2-car garage; $78.50.
720 MADISON ST.
New House, 6 rooms and bath, built-in garage; h.-w. h., elec.; $75.
3124 8TH ST.
A brand-new house, just said as investment; h.-w. h., elec., 3 porches; $65.50.
7 N ST.
Six rooms and bath, h.-w. h., elec., 2-car garage; $70.
CAFRITZ COMPANY,
14TH & K. M. 9080. 21

HOUSES FOR RENT

UNFURNISHED

NINE ROOMS, a. m. i.; rent reasonable; No. 34 R. I. ave. nw.; six rooms, a. m. i., fine location, rent right, No. 1340 Newton st. nw.; lease from owner. Phone Adams 4337. 22

Girard st. nw., just east of 14th st.; 3-story, bay-window brick; 10 rooms, 2 baths; electric lights, hot-water heat.
A. C. HOUGHTON & CO., REALTORS,
1516 H st. nw. Phones Main 7536, 7537. 21

HOUSES FOR SALE

TWO-FAMILY APT.
$9,450—Seldom are such properties as this modern (brick) 2-family apt. offered at bargain prices. Five and six rooms, tile bath, elec., separate heating system and entrance, double rear porches; excellent northwest section. Bus line passes the door. Very liberal terms.
WM. S. PHILLIPS,
Phone Service Until 9 P. M.
1432 K. M. 4600. 20

KAY-SCHNIDER-KAY CO., INC.
UNUSUAL HOME VALUES.

PETWORTH $7,950 TERMS
Just reduced $500 in price. This brick house adjacent to Saul's addition, convenient to Georgia ave. and 14th st. car lines. Contains six rooms and bath; hot-water heat and electricity. Second floor arranged for housekeeping; street and alley paved; deep lot with garage. Owner must leave for Europe in thirty days.

PETWORTH $8,950 DETACHED
Undoubtedly one of the biggest bargains we have had in this desirable section. Bungalow containing six rooms and bath; hot-water heat; instantaneous heater and electricity. Extra storage rooms on second floor. Deep lot with garage. Will soon be zoned for business.

WOODRIDGE $11,950 TERMS
Almost new detached home just off 20th and Rhode Island ave. Built by master builder, containing six rooms and bath; hot-water heat; electricity. Deep lot to alley. Owner has purchased larger home and will sell at reasonable price.

MT. PLEASANT
An exceptional value in this exclusive location. On Irving street off Mt. Pleasant st. A three-story brick of pre-war construction. The house has eight large rooms and bath; hot-water heat, electric lights; with a lot 150 feet deep to paved alley. This is your opportunity to secure a well located residence on terms as low as $1,500.00 cash and reasonable monthly payments.
KAY-SCHNIDER-KAY CO.,
212 Investment Bldg.
Franklin 513. 16,18,20

SEMI-DETACHED
New buff tapestry brick. Nice northwest section. On elevation with commanding view. Six bright rooms, 9 side windows, built-in tub and fixtures. Colonial concrete front porch. Large back porch and double opening porch. Hardwood floors, h.-w. h., space for three cars. Only two blocks to 14th street cars. Just $8,950; $1,000 cash and $75 monthly. Call Mr. Sommerville, Main 9112. 21

NEAR THE RESERVOIR
Good section of Bloomingdale, near 1st and Adams Sts. N.W. Nine rooms and bath. All modern improvements. Garage. Cheap at $10,500. $1,000 cash and $80 per month.
SHAPIRO-KATZ COMPANY,
REALTORS—BUILDERS.
1416 K St. N.W. Main 9111. 21

SACRED HEART PARISH
$27,500—Beautiful 16th st. section. An opportunity to purchase one of the most complete detached residences, an exceptional low price. Eleven rooms (seven bedrooms), three tile baths, maid's rooms breakfast porch; open fireplaces, h.-w. h., elec., oil heating system, refrigerating plant; attractively finished throughout; 2-car built-in garage; attractive lawns; large lot to alley. If looking for a real buy in a center-hall planned residence, arrange to inspect at once.
WM. S. PHILLIPS,
Phone Service Until 9 P. M.
1432 K. M. 4600. 20

CHEVY CHASE
An especially attractive home at a very reasonable price. Situated just a short distance west of Connecticut avenue in one of the most refined sections of Chevy Chase, D. C. Semidetached brick dwelling, consisting of 8 large rooms and 2 baths; also 2 large glassed-in porches. All modern appointments. Screens and awnings. Lot 150 feet deep, with a concrete garage. For an appointment to inspect call Mr. Wade.
SHAPIRO-KATZ COMPANY
REALTORS—BUILDERS.
1416 K St. NW. Main 9111. 21

NORTHEAST $7,250.00.
Nice section, convenient to Eastern High school; colonial front; reception hall, 6 rooms, tile bath, hot-air heat, electric lights, garage. Paved street and alley. Only $750 cash required. Easy monthly payments can be arranged.
SHAPIRO-KATZ COMPANY,
REALTORS—BUILDERS.
1416 K St. NW. Main 9111. 21

CORNER BRICK HOME
6 Rooms, Bath, Sleeping Porch, $8,975.
Situated in a fine corner lot, with attractive lawn, near Catholic university, this new semidetached brick home, in perfect condition, with built-in garage, is an outstanding value in that section. No other place in the immediate vicinity is available for purchase. There are new awnings throughout, a built-in ice box, many other pleasing features. At the low price asked, the dwelling will be quickly sold. Let us give you full information today.
MADDUX, MARSHALL, MOSS & MALLORY, INC.
923 15th St. N.W. Main 10134
Deal With a Realtor. 20

$6,750.00
Third st. ne., near H; a. m. i.; small cash payment. M. 2161. 20

REDUCED $1,000
Charming Brick Home
Near 16th St. & Columbia Rd.
Priced for Quick Sale, $9,950
Just off Columbia road and west of 16th street. This splendid 21-ft. brick home faces the proposed sunken gardens of the new Italian Embassy. This home was built some time ago and has spacious rooms, mantelpieces with mirrors, fireplace, built-in bookcase and many features not included in the homes of today, yet its conveniences and appointments are modern. 6 rooms and tiled bath, large kitchen, rear porch, hot-water heat, electricity and numerous other features. This is an exceptional value at this low price and the terms are extremely reasonable. Immediate occupancy.
PHONE SERVICE UNTIL 9 P. M.
CAFRITZ
14TH & K. M. 9080. 22

TO COLORED
Near 20th and K sts. Three story brick, 9 rooms and bath, furnace and elec., hardwood floors, cellar and garage. This is a good buy in a wonderful room-renting section and where values are increasing. Price, $10,000; $1,000 cash.
AUSTIN M. COOPER,
Main 1332. 820 11th st. nw. 20

HOUSES FOR SALE

NORTHEAST—DETACHED
$8,450
Located on a prominent street in Brookland, a beautiful detached home of 6 large rooms and tile bath, a. m. i. Lot 37 by 150 to alley. This house has just been renovated, both on the interior and exterior, and should appeal to a home buyer. Reasonable terms can be arranged.

MT. PLEASANT
$12,950
New tapestry brick home with 7 very nice roooms and tile bath, hardwood floors and trim; strictly modern in every detail; many built-in features, including garage. This property is just west of 16th St. and overlooking Rock Creek Park.

SAUL'S ADDITION
$13,500
Detached semi-bungalow on lot 35 by 137 to paved alley, 6 very comfortable rooms and tile bath, hardwood floors, open fireplace, hot-water heat, electricity, servants' quarters, shrubbery, double garage. Do not overlook this bargain.

NEAR 16TH AND VARNUM
$17,000
Detached brick home of 8 rooms and 2 baths; every modern built-in feature that is essential in a high-class home; front and double rear porches; lot 33 by 166 to alley. Inspection will convince you that the price is right.

BROOKLAND
$350 Cash—$65 Per Mo.
Beautifully located, tapestry brick home with 6 large rooms and tile bath, hot-water heat, electricity, colonial front and double rear porches; lot 18 by 125 to alley. Why pay rent when you can buy on these terms.
WALTER A. BROWN
1400 H St. N.W. Main 1653 20

CAPITOL HILL RESIDENCE
MODERN DETACHED HOME
No. 1220 G Street S.E.
JUST AROUND THE CORNER FROM 13TH AND PENN. AVE. S. E.
All the comforts of a modern home in this centrally located Southeast property; eight rooms on two floors; modern plumbing; hot-water heat; electric lights; entire house newly papered and decorated.
The house presents a fine appearance, being entirely detached and situated on a splendid lot 50 feet in frontage.
The house is arranged in apartments, with separate entrance, or it may be used as a modern home for one family if so desired.
See the comfortable, roomy porches in the front and along the side of this fine home. Reasonable terms can be arranged. You'll wait a long time before you have another opportunity like this to buy a wonderful appearing detached home, thoroughly modern, with big front and side yard, in the heart of Southeast Washington.
OPEN FOR INSPECTION.
Reasonable Terms of Sale.

ATTRACTIVE HOME SOUTHWEST
No. 1012 B Street S.W.
Modern residence overlooking the Mall; close to Smitsonian Institute, the Department of Agriculture and the Bureau of Engraving and Printing.
Completely remodeled; equipped with all modern appliances; hot-water heat; electric lighting; modern new plumbing throughout the house. Interior newly papered and decorated.
Arranged in apartments.
OPEN FOR INSPECTION.
Reasonable Terms of Sale.
WM. P. NORMOYLE,
810 F St. N.W. Phone Main 2255 21

SALES—RENTS—TRADES
An exceptional list of select homes, city and suburban. Investment property, stores, flats; also colored houses, on easy payment plan. Many can be traded or rented. See us in your realty matters and save time, worry and money. Uptown and Clarendon Offices open until 9:30 p. m.
N. E. RYON CO., INC.,
Main 4597.....1423 F St.
Columbia 1577.....3418 14th St.
Clarendon 282-J-2.....1004 Wilson Blvd. 20

ST. MARTIN'S PARISH
Semidetached brick residence; six spacious rooms, tile bath, h.-w. h., elec.; deep yard to paved alley; 2-car garage, grape vines, &c. Seldom are properties in this section offered on such terms—$500 cash, bal. monthly. Act quick for this bargain.
WM. S. PHILLIPS,
Phone service until 9 p. m.
1432 K St. Main 4600. 20

RANDOLPH STREET N. W.
Situated only one-half block from 14th st. A brick home, 22 feet wide, large concrete front porch; first floor has large reception hall, living room, dining room, kitchen and big rear porch. There are four bedrooms and two complete baths on second floor. Also sleeping porch. Hardwood floors and trim. Hot-water heat and electricity. Screens and awnings. Large lot with a two-car garage. An unusual home and reasonably priced at $14,000.00.
SHAPIRO-KATZ COMPANY,
REALTORS—BUILDERS.
1416 K St. N.W. Main 9111. 21

NORTHWEST BRICK, $9,150.00.
A home that can not be surpassed for value in the entire city; tapestry brick construction, front porch, six beautiful rooms, tile bath, breakfast porch, glass-inclosed sleeping porch, hardwood floors, natural woodwork, hot-water heat and electricity. The property is improved by a two-car brick garage. Another attractive feature is a fenced-in children's playground directly in the rear, eliminating all traffic dangers. Only a moderate cash payment required and balance on easy terms.
SHAPIRO-KATZ COMPANY,
REALTORS—BUILDERS.
1416 K St. N.W. Main 9111. 21

SEMI-BUNGALOW
$500 cash, bal. $65 monthly, pays all on this attractive detached home; excellent n.w. section, near car and bus service, containing six large rooms, tile bath, h.-w. h., elec.; 2-car garage; large lot. Act quick.
WM. S. PHILLIPS,
Phone service until 9 p. m.
1432 K St. Main 4600. 20

CHEVY CHASE
$11,500
Detached Corner Home.
This new home is unusually attractive in design and contains 8 large rooms and bath, with built-in tub. The living room is 14x21, and has a large open fireplace in it. There is a one-car garage. Lot 60x150, on concrete street. The house has hot-water heat, hardwood floors and all modern improvements.
CALL MAIN 9770, BRANCH 11; OR EVENINGS CLEVELAND 3049. TERMS CAN BE ARRANGED. 17-20,22,23

$4,750
6 room and bath house, excellent condition, near 15th and H sts. northeast.
C. P. BARRETT,
1502 K St. N.W. Main 9016 24

NEAR 14TH AND PARK RD.
3 APARTMENTS, $14,500.00
Ten big rooms, two tile baths, built-in garage, h.-w. heat, 4 open fireplaces and mantels. Wide front yard. Smooth paved street. High-class section. Owner lives in the house. Has been getting $120 income from it. Good rooming house. Easy terms. Would take 6-room for part payment. Call Mr. Sommerville, Main 9112. 21

$350 CASH
One of the real home bargains. Tapestry brick, six rooms, tile bath, h.-w. h., elec. Many features usually found in the more expensive homes. Excellent s.e. section, one square from Pa. ave. See this and submit offer.
WM. S. PHILLIPS,
Phone service until 9 p. m.
1432 K St. Main 4600. 20

IN EXCELLENT CONDITION
Screened and Weather stripped
Brick home with garage, $8,450
This lovely tapestry brick home with colonial front porch is located in one of the best Northwest residential sections, convenient to stores, schools, car and bus lines. It has a reception hall, 6 cheery rooms and tiled bath, with many features, including hot-water heat, electricity and gas. It is screened and metal weather-stripped throughout and has a one-car metal garage. Both the street and alley are paved and paid for. The price and terms are extremely reasonable for such an unusual value.
PHONE SERVICE UNTIL 9 P. M.
CAFRITZ
14TH & K. M. 9080. 22

PARK VIEW
$350 cash, bal. monthly; six rooms, tile bath, h.-w. h., elec.; deep lot to paved alley. One of the few 20-ft.-wide brick homes for sale in this desirable section. See this and make offer.
WM. S. PHILLIPS,
Phone service until 9 p. m.
1432 K St. Main 4600. 20

NEW BUNGALOW
$6,500
Here is what you have been looking for. Five rooms and bath; lot 40x135, on corner of alley. Entirely detached.
$600 CASH AND $55 PER MO.
CALL MAIN 9770, BRANCH 11; OR EVENINGS CALL CLEVELAND 3049.
17-20,22,23

BUNGALOW,
$10,250.
Six rooms and bath; open fireplace; glass-inclosed side porch; double floors throughout; hot-water heat, electricity, built-in garage; lot 50 by 150 feet. Good northwest section; 15-minute ride to downtown section. $1,500 cash, bal. terms on balance.
SHAPIRO-KATZ COMPANY,
REALTORS—BUILDERS.
1416 K St. N.W. Main 9111. 21

806 Taylor St. N.W.
If you want something different in the way of a modern home on a 40-ft. lot in best section of Petworth, where total carrying charges are only $57 per month.
See This House Sunday.
HUGH G. BUHRMAN
1119 H ST. NW.
ANNAPOLIS HOTEL BLDG.
MAIN 4744. 21

ATTRACTIVE 6-room bungalow; a. m. i.; built-in refrigeration; full length of house, instantaneous heater; 1 block Ga. ave.; reasonable terms. 6606 Piney Branch road. 21

414 M ST. NE.—For sale to colored; semi-detached brick, 7 rooms, 4 bedrooms, hot-water heat and electric lights; price, $7,500, on easy terms, by owner. M. McKibbin, 212 Woodward building. Main 8046. 22

NEAR LINCOLN PARK
New 6-Room Brick Home,
Deep Lot—Only $7,450
This new 6-room and tile bath, tapestry brick home, with colonial front porch, located near beautiful Lincoln park, is one of the best values in the Southeast today. Its rooms are large and cheery and its features are many, including electricity, hot-water heat, hardwood floors, wardrobe closets, double laundry trays, concrete cellar. This house can be bought for a very small cash payment and monthly payments less than rent.
PHONE SERVICE UNTIL 9 P. M.
CAFRITZ
14TH & K. M. 9080. 22

COLUMBIA HEIGHTS
Brick residence, three stories, 10 rooms and two baths. Four rooms on first floor; three rooms, bath and sleeping porch on second floor; three rooms, bath and kitchenette on third floor. Easily converted into three apartments if so desired. Hot-water heat and electric lights. Instantaneous hot-water heater. Screened throughout. There is also a brick garage. Price, $14,500, on reasonable terms.
SHAPIRO-KATZ COMPANY,
REALTORS—BUILDERS.
1416 K St. N.W. Main 9111. 21

SPLENDID brick corner dwelling near 4th and K sts. ne.; 21 feet wide, 8 rooms on 2 floors (4 bedrooms) and tile bath. Space for garage. First time offered for sale at a bargain price of $6,950 on easy terms. Call M

HEADLIGHT CLAUSE PREVENTS DISTRICT ACQUIRING HIGHWAY

Law Provides Dimming of Lights on Conduit Road; Traffic Code Differs.

CORPORATION COUNSEL ASKED TO SOLVE TANGLE

Maj. R. A. Wheeler Plans Park in Center to Relieve Tunnel of Weight.

The proposal for the turning over of Conduit road by the War Department to the District government and to develop it into an ornamental boulevard has been halted by a conflict between Federal and District regulations concerning the dimming of automobile lights.

Maj. Raymond A. Wheeler, assistant to Engineer Comissioner Bell, has been advocating the project. For several years District residents have been petitioning for improvements along Conduit road, especially for sidewalks, to protect school children from traffic hazards.

Because the old water tunnel lies beneath the center of the road, the government has maintained jurisdiction. The District has not been able to improve it and the government has failed to do so. Maj. Wheeler undertook to have the District acquire the highway, but found that it was deemed unsafe to let more than a two-ton vehicle drive over the top of the tunnel.

Park Plan Devised.

He thereupon devised a plan for a park of 19 feet in the middle of the road, with paving for 21 feet on each side of the parkway and a 30-foot parkway on each side of the pavement. With the tunnel safeguarded against heavy traffic in this manner, the way seemed open to ask Congress for a bill turning the highway over to the District.

When preparation of the bill was begun in the office of Roland Brennan, chief clerk of the District engineering department, it was found that there is an act of Congress specifically applying to Conduit road requiring dimming of automobile lights meeting other vehicles.

This is forbidden by the District traffic code, which requires that headlights be adjusted to throw their bright beams on the road and that they be not dimmed except on well-lighted streets or on topping hillcrests.

Completion of the bill has been delayed pending an opinion by the corporation counsel as to whether it should contain a specific repeal of the act applying to dimmed lights on Conduit road or whether the blanket power of the director of traffic and the commissioners to promulgate traffic rules for District streets is sufficient.

East Washington Post Of Veterans Disbands

East Washington post, Veterans' of Foreign Wars, last night voted to disband at a meeting in the Metropolitan Bank building. Commander George Briggs was instructed to surrender the charter of the post, a Northeast organization, to District Commander Francis C. Huhn.

Members of the post were requested to affiliate with Columbia post. Many of the officers and members of the post have moved out of the city during the last year and it was for that reason that the remaining members decided to disband.

National Guard Units Ready for Inspection

The national guard of the District is preparing for its annual Federal inspection. Company A, engineers, was inspected last night and Company B will be inspected tonight.

Inspection dates are: March 21, headquarters and service company; March 22, Company A, 372d infantry; March 23, Company C, engineers; March 24, Company D, engineers, headquarters, 260th coast artillery, and Battery A, 260th coast artillery; March 25, Company E, engineers, and Battery B, coast artillery; March 26, Company F, engineers.

TODAY'S HAPPENINGS

Dinner—Bliss Electrical school, Lee house, 7 o'clock.

Banquet—Mount Vernon M. E. church, Lee house, 7 o'clock.

Concert—U. S. Soldiers' Home Band orchestra, Stanley hall, 5:45 o'clock.

Meeting—Georgia State society, 2400 Sixteenth street, 8:30 o'clock.

Dance — National Fellowship club, Hotel Washington.

Meeting—New York State society, New Willard hotel, 8:30 o'clock.

Dance—The Washington Wanderlusters, Clubhouse, Franklyn Park, Va., 8 o'clock.

Exposition and demonstration—Boy Scouts, Riding and Hunt club, 8 o'clock.

Lecture—Mrs. Anne Young Huntress at the League for the Larger Life, 1628 K street northwest, 8 o'clock.

Joint recital — Miss Dorothy Bedford and Angel del Busto, Army Music school, 2:30 o'clock.

Meeting — Citizens Military Training Camps, Graham building, 7:30 o'clock.

Speech—Boyd Carpenter, Women's City club, 4:45 p. m.

U. S. Pays Storage Co. For Holding Alcohol

The Ballard Storage Co., of Minneapolis, which "tipped off" prohibition authorities when it received 300 gallons of alcohol from bootleggers, was awarded its claim for $65.80, expenses by Comptroller General McCarl yesterday. At the same time McCarl announced that he would ask Secretary of the Treasury Mellon to correct such a "procedure."

A government disbursing officer had refused to pay more than $19. McCarl, in granting the full amount, said that the system was a bad one in that storage companies might call in prohibition agents only when delivery of the alcohol to the owner would be difficult or dangerous.

MRS. WYNNE FRENCH TO SHARE IN ESTATE

Will Receive $26,333 From Mother's Property Under Compromise Agreement.

By a compromise agreement ratified yesterday in equity court by Justice Siddons, Mrs. Mary Ida Wynne French, wife of Capt. Hugh Ronald French, of the English army, and daughter of the late Mrs. Mary Ellen Wynne, will receive $26,333 from the estate of her mother.

Mrs. Mary Ellen Wynne was the wife of Robert J. Wynne, former Postmaster General. The English trustees of the Wynne estate sued to recover under a marriage settlement contract entered into prior to the marriage of the daughter, Mary, to the English army officer.

The mother of Mary failed to provide for the carrying out of the terms of this contract in her will, and the suit by the English trustees against the American trustees and heirs followed. Attorneys Cromelin and Laws appeared for the American trustees, and Attorneys Minor, Gatley & Rowland appeared for the English trustees, and Hayden Johnson appeared for Mrs. French. The Wynne estate is valued at $180,000.

HITZ DISMISSES LIBEL SUIT AGAINST MELLON

Brewer's $500,000 Action Is Lost After Argument on Demurrer; Appeal Noted.

The $50,000 damage suit filed by Charles B. Brewer, former special assistant to the Attorney General, against Andrew W. Mellon, Secretary of the Treasury, for alleged libel, was dismissed yesterday by Justice William Hitz in circuit court after a two-hour argument on a demurrer presented by Frank J. Hogan, counsel for Mr. Mellon. The latter was sued as an individual.

The suit was based on a letter written by Mr. Mellon on March 3, 1925, to President Coolidge, in which Mr. Mellon characterized Brewer's charges of bond duplication as absurd, and said other things which Mr. Brewer regarded as libelous.

Mr. Mellon's letter was also made a part of the Congressional Record for March 3, 1925, and hence became a privileged document which any person might use, quote or republished at will, it is said. Richard L. Merrick, counsel for Brewer, noted an appeal.

VAUGHN CLASS URGED TO RALLY FOR FAITH

Thirty-Fifth Banquet Is Addressed by Representative and Ministers.

A call to rally about Christian faith as a defense against doubt and denial was the keynote of several addresses before the thirty-fifth annual banquet of the Vaughn Bible class of Calvary Baptist church, Eighth and H streets northwest, last night in the church.

Representative W. M. Whittington, of Mississippi, said that "despite the greatness of our accomplishments and our learning, it is only through God that we are great as a nation." The Rev. Joseph R. Sizoo said that the church should take the aggressive rather than deal in defense of religion. Dr. J. Stanley Durkee, in what he termed his farewell address before the class, since he is leaving the presidency of Howard university to accept a church in Brooklyn, spoke on "Secret Sources of Strength."

The Rev. Percy L. Vernon delivered the invocation. Mrs. F. W. Vaughn, wife of the founder of the class, gave a greeting. Prof. Louis D. Bliss, teacher of the class, spoke. The Rev. W. S. Abernethy, pastor of the church, made an address. Mrs. Ethel Holtzclaw Gawler sang. Arthur B. Pierce gave readings. Carlos T. Furminger gave a cornet solo. John B. Abraham was toastmaster.

Proposed Sunday Law Condemned by Simon

Defending the American Sabbath as "the happy medium" between the gloomy Puritanical Sunday and the pleasure-seeking continental Sunday, the Rev. Abram Simon, of the Eighth Street temple, last night condemned additional legislation for the observance of Sunday in the District in a sermon at the Washington Hebrew congregation.

Rabbi Simon said present laws are adequate to cope with any infractions of Sunday observance in the National Capital. Washington "stands on a higher plane than most cities" as concerns its method of conforming with the American ideal of Sunday, he stated.

Golf Course to Open.

The East Potomac Park golf course will open tomorrow morning and buses to the course will start running then, it was announced from the office of public buildings and public parks of the National Capital yesterday. The Rock Creek park course will open March 27.

NEWS EVENTS OF CITY IN PICTURES

Joe Jamieson, Post Staff Photographer.

Spring fever hits the local schools. Girl students of the Macfarland Junior High school donned their gymnasium suits yesterday and held impromptu races on the playgrounds adjoining the school.

Harris & Ewing.

Easter visitor to Washington. Miss Clay Hite who will be here as the guest of Mr. and Mrs. Stephen Lyman Tabor during the holidays.

Joe Jamieson, Post Staff Photographer.

This is what happens to a policeman's furnitu re when he refuses to vacate. Policeman William Haislip, of the Sixth precinct, refused to vacate the premises at 83 H street northwest, so a representative of the U. S. marshal's office put his furniture on the sidewalk.

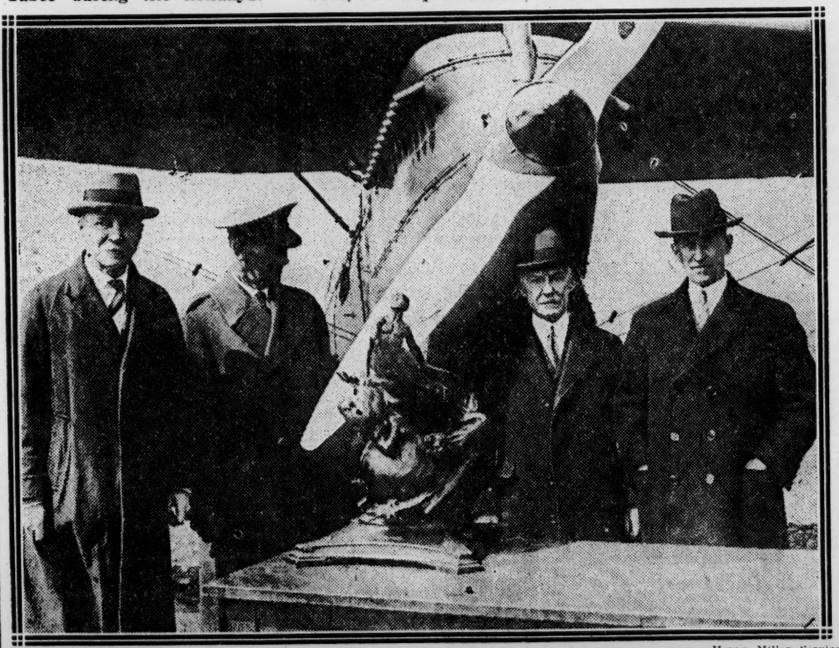

Henry Miller Service.

Collier trophy presented to Dr. S. S. Reed, of New York, at Bolling field yesterday for the most useful airplane invention of the year, which in this case was a duralumin propeller. Left to right—Godfrey L. Cabot, Brig. Gen. J. E. Fechet, assistant chief of the army air service, Dr. Reed and Orville Wright, chairman of the Collier trophy committee, who made the presentation. The propeller is on the plane in the background.

Harris & Ewing.

Miss Martha Morgan, daughter of Representative and Mrs. William M. Morgan, of Ohio.

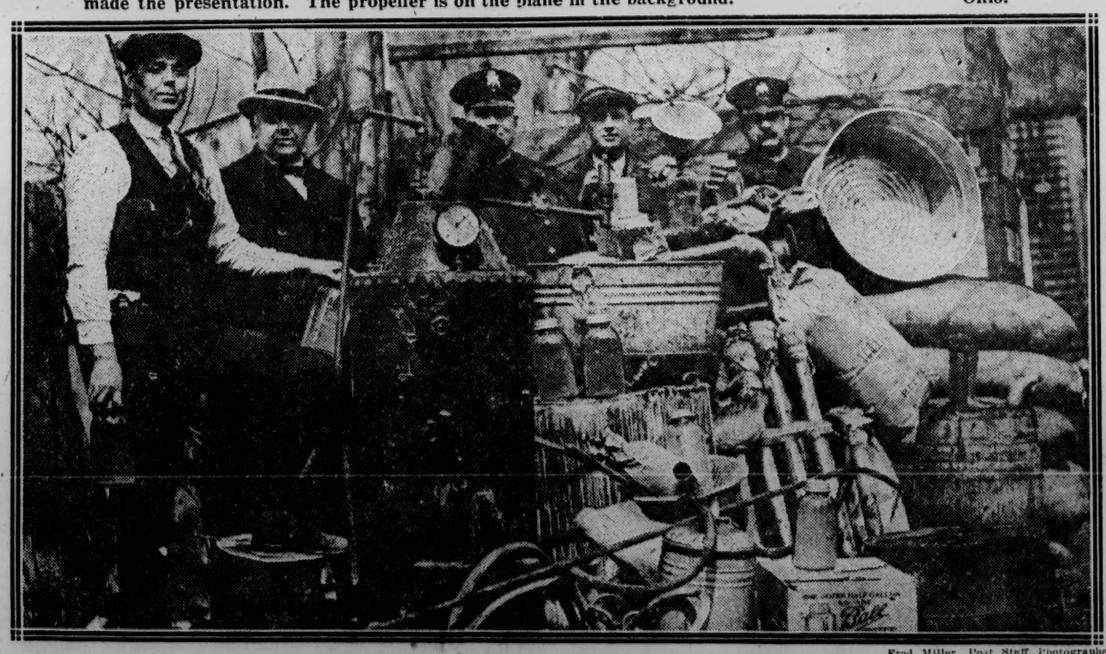

Fred Miller, Post Staff Photographer.

Steam boiler still, together with mash and finished liquor, seized by police of the Fourth precinct at 345 G street southwest yesterday. Left to right—Detective Ogle, Lieut. Holmes and Policemen Tormey, Wise and Sergt. Lee. Five hundred gallons of mash and about ten gallons of alleged corn whiskey were taken.

Heinz Co. Building Warehouse in City

Another large business firm has selected Washington as a distributing center for the South. The H. J. Heinz & Co., of Pittsburgh, is erecting a warehouse at Fifth and V streets northeast. The building will be two stories and a basement and will cover from 40,000 to 50,000 square feet of ground.

The Baltimore warehouse is being abandoned in favor of this one, which is the sixty-sixth branch of the Heinz Co. C. H. Rivers, representing the company, told the Washington Chamber of Commerce that they have recognized the importance and value of Washington as a distribution center over any other city in this section of the country.

SIX BIDS ARE OPENED ON GRADING PROJECTS

Mullin Co. Is Lowest on Four Jobs for Improving District Streets.

Bids for grading in connection with six street paving projects were opened yesterday at the District building. G. B. Mullin Co., Inc., quoted low prices on four of the jobs, the District Foundation Co. bidding lowest on the other two.

Mullin bid 41 cents a cubic yard for grading Cathedral avenue northwest, from Conduit road to Weaver place, and Firth Sterling avenue southeast between Howard and Stevens roads, and 39 cents for work in Garfield street northwest, from Tunlaw road to Forty-fourth street and in Rittenhouse street northwest, between Third and Fourth streets.

The District Foundation Co. offered to grade Randolph street northeast, east of Twenty-second street at 40 cents and Vista street northeast, between Walnut and Chestnut streets at 35 cents a cubic yard.

GIRL'S SLAYER GETS 20 YEARS IN PRISON

Alleged "Fly Crook" Given 15-Year Sentence for Housebreaking.

Edward Lewis, colored, charged with shooting and killing Gertrude Egerton last Christmas day at 818 Twenty-third street northwest, was sentenced to serve 20 years in prison yesterday by Justice Bailey for second degree murder. Lewis had quarreled with the woman at a dance, it is said.

Henry Aull, known to the police as a "fly crook," was sentenced to serve 15 years on a charge of housebreaking and larceny. He broke into the home of Robert M. Hughes, 1343 Fifteenth street northwest, on December 4 last and stole a quantity of personal belongings, police claim.

Clarence Sutton and Russell E. Hunter were sentenced to serve 10 years each on charges of assault with dangerous weapon.

Suspect in Robbery Identified by Clerk

Perry Austin Smith, 26 years old, 1900 S street northwest, was identified yesterday as the black-faced robber who entered the Schulte cigar store at Fifteenth and G streets Thursday night and held up Harry Myers, senior clerk, and obtained $300. Mrs. Florence Smith, wife of the alleged hold-up man, was also arrested and sent to the House of Detention for investigation yesterday.

Smith was identified by Myers at police headquarters. Police also learned that Smith served a year in the District jail for grand larceny resulting from a robbery of Keith's theater, where he is said to have been employed. He was arrested March 21, 1918. Smith denies that he was the man who robbed the cigar store Thursday night.

Woman Is Burned Extinguishing Blaze

Mrs. Lee E. Donohoe, 22 years old, 3303 Georgia avenue northwest, was burned slightly on the hands yesterday afternoon in an effort to remove a blazing curtain in her home. She refused hospital treatment. A spark from the chimney, it is believed, set fire to an awning and spread to the curtain in an upstairs room. Mrs. Donohoe endeavored to remove the curtain when she was burned. Firemen from No. 24 engine company extinguished the blaze.

Fire of undetermined origin in the tailor shop of D. W. Long, at 710 D street northwest, early yesterday caused damage estimated at more than $1,000. The damage was covered by insurance.

Trade Board Objects To Compromise Bill

The Washington Board of Trade strongly objected to the action of Commissioner J. Franklin Bell in submitting a compromise bill to the Senate District committee in regard to the extension of Fourteenth street, in a letter sent yesterday to all the commissioners.

The original bill in regard to the extension of Fourteenth street provided for street car and motor bus transportation to take care of rapidly growing territory in suburban Washington, according to the board's letter. In the "compromise bill," the board objects, there is no provision for street car or even motor bus transportation.

Anacostia Scouts Entertain Parents

An informal entertainment was given by the Girl Scouts of Anacostia to their parents in Emmanuel Episcopal hall, Thirteenth and V streets southeast, last night.

The entertainment was marked by games, while the girls had several surprise features arranged. Miss Vera Lawrence, captain of the scouts, was in charge of the affair.

ACTION ON FENNING INQUIRY IS AWAITING CHAIRMAN'S RETURN

Commissioner Declares No Bar Exists to His Holding Guardianships.

ACTS HERE FOR THREE INSURANCE CONCERNS

Madden Is Against Hasty Decision; Investigation Denied at Veterans' Bureau.

The question of whether the House veterans committee should take cognizance of Commissioner Frederick A. Fenning's practice of acting as guardian for mental patients in St. Elizabeths hospital yesterday awaited the return of Representative Royal C. Johnson, chairman.

Commissioner Fenning broke his silence for the first time last night. He made the following terse statement:

"I have absolute and complete justification for everything I have done or am doing."

Representative Gibson, of Vermont, who developed the matter Thursday, and Representative Rogers, of Massachusetts, who took it up in line with her long activities in behalf of world war veterans, decided not to await Mr. Johnson's return before seeking committee action.

Mr. Fenning talked with Senators Capper and King and Representative Hammer, of North Carolina, during the day. He is understood to have explained that there was no legal bar to his acting as guardian for patients and at the same time serving the District as commissioner. The District has no public guardian, he explained, and that his is therefore purely the pursuance of his professional practice as a lawyer.

Capper Not to Act.

Whether he talked with Chairman Madden of the House appropriations committee could not be ascertained.

Senator Capper, chairman of the Senate District committee, said that inasmuch as the charges had developed in the House, his committee would not go into them.

It was also revealed, in connection with the bitterness between rival insurance groups over the bill to establish an insurance code for the District, that Mr. Fenning is a licensed agent for three insurance companies. They are the Great American Insurance Co., the Massachusetts Bonding & Insurance Co. and the United States Fidelity & Guarantee Co.

So much wrangling has developed over the bill that the commissioners have withdrawn it from the Senate District committee. The National Fire Underwriters association has been conducting a lobby against the measure and recently has been joined by the Insurance Club of Washington.

The same fight was conducted last year and resulted in the resignation of the then insurance commissioner. It has resulted this year in a censorship being placed on T. M. Baldwin, insurance commissioner.

Amusing Incident in Committee.

W. C. Montgomery, president of the Acacia Mutual Life Insurance Co., has written Mr. Fenning charging that he surrended to "outside" interests in withdrawing the bill which the commissioners had previously approved.

What might be described as a faux pas was committed in the Senate District committee room incident to the consideration of local bills. Commissioner Fenning and Superintendent and Maj. Edwin B. Hesse were seated at the committee table.

James Tanner, veteran register of wills, walked in. He espied Maj. Hesse, but did not see Mr. Fenning.

"Hello, Ed," he shouted. "I see they've got Fenning on the pan."

Neither Maj. Hesse nor Mr. Fenning said anything.

Madden Awaits Report.

Mr. Madden, asserting that he was not going to be driven into any "hasty action by public clamor," said he had been informed that the veterans' bureau had investigated Mr. Fenning's connection with veterans and had made a report. The report is being held up, said Mr. Madden, because of the illness of Director Frank T. Hines.

This report, Mr. Madden said, will deal with the propriety of Mr. Fenning acting as guardian for mental patients as well as to his treatment of the cases. Asserting that he assumed it would be comprehensive, he planned to withhold action until it was forthcoming.

Officials of the veterans' bureau said yesterday that no investigation was being made of Commissioner Fenning's status as a guardian. An investigation was made some time ago, it was said, but nothing was found unfavorable to Fenning.

Maj. Davis G. Arnold, national guardianship officer of the veterans' bureau, said that he knew nothing of an investigation. Maj. John H. Cutter, assistant to Brig. Gen. Hines, the director, also denied knowledge of any investigation.

Records at the courthouse reveal that Commissioner Fenning is now guardian of 131 insane patients. The records also show that he was appointed guardian for 28 per cent of the persons committed between 1919 and 1926.

Sues Motor Company.

Edith M. Petrie, 3921 Fifth street northwest, filed suit yesterday in circuit court against the Wardman-Justice Motors, Inc., and the Wardman Motor Co. to recover $25,000 damages for the alleged illegal seizure of her automobile on October 2, 1925, at Eighteenth and D streets northwest. The automobile was recovered on a writ of replevin. Attorneys Earnest and Springston appeared for the plaintiff.